JUNE 17, 1924.—[PART

Broadway at Ninth

—Five Days

—bona fide in-
most of it right
the first place
hose who have
halved in this
wn to less than

ry summer need that
lackstone quality mer-
satisfaction with every

Summer
ats
½ Price

says much—Blackstone
volume for original value
ry—and we must add that
l of hat one could have use

satins and felts excluded
oice for the summer vaca-
ndred and one other hat
mmer just under way—
planning for Autumn now.
$15—on up to $49.50—
ve at half of these prices

BLACKSTONE'S

istle Goods
roups
½ Price

some pastes—but mostly
ds and ends as accumulate
like Blackstone's—odd
ry, but hard to keep track

t half price—an occasion
hum around the counters

p soaps in summertime!
y imported soaps that are
etimes too costly for the

LACKSTONE'S

SEVENTEEN IN NURSE CLASS GET DIPLOMAS

THEATER PARTY FOLLOWS ST. VINCENT HOSPITAL EXERCISES

In Three Parts—40 Pages

PART I—TELEGRAPH SHEET—16 PAGES

The Los Angeles Times

"Sail on, sail on, and on and on."

GREATER SOUTHERN CALIFORNIA STRAIGHT AHEAD

WEDNESDAY MORNING, JUNE 18, 1924. SUNDAY, 10 CENTS. DAILY, 5 CENTS.

Liberty Under Law—Equal Rights—True Industrial Freedom.

POLICY TOLD BY HERRIOT

Dawes Plan to be Supported

New French Premier Favors Holding of Ruhr Pending Other Guarantees

Urges Soviet Recognition and Unity of Allies; Dodges Foreign Debt Issue

[BY CABLE AND ASSOCIATED PRESS]

PARIS, June 17.—The integral application of the Dawes plan, with continued occupation of the Ruhr until other guarantees are furnished that Germany will carry out the plan of international accord for mutual guarantees and security under control of the League of Nations; recognition of the soviet government on condition that French interests in Russia are protected, and the strengthening of the ties between the Allies are the main points in the foreign policy of the new French government as set forth by Premier Herriot today in the Chamber of Deputies.

The ministerial program, while taking up in detail virtually all of the problems confronting France, was silent on the nation's war debts.

The declaration obviously was prepared chiefly for interior consumption with the view of cementing the coalition of the majority.

SEEK TO WIDEN SPLIT

The tactics of the opposition, which became evident during the debate that followed the declaration, were to keep uppermost the questions that divide the two chief parties of the coalition, the radicals and the Socialists.

The Communists gave notice that they would be the chief thorns in the side of the government, having no more confidence in Premier Herriot than in former Premier Poincare. Deputy Cachin, their spokesman, made a savage attack on the Dawes report, declaring it was prepared with the view of enabling Anglo-Saxon financiers to lay hands first on Germany and then on France.

Premier Herriot received a warm welcome when he appeared before the Chamber today, but the ministerial declaration failed to arouse the expected enthusiasm.

PASSED IN SILENCE

Points of the new government's policy particularly pleasant to the left, such as amnesty, the withdrawal of the Ambassador to the Vatican, repeal of the laws authorizing economies by decree and

(Continued on Page 2, Column 4)

COX JUMPS INTO FRAY

Campaign Opens in New York

Headquarters Established by Lieutenants for Fight for Democratic Honor

Owen D. Young Put Forward to Offset Nomination of Dawes by G.O.P.

[BY A. P. NIGHT WIRE]

NEW YORK, June 17.—A staff of boomers for the candidacy of James M. Cox of Ohio for President set up headquarters in New York today.

The sight of their campaign tent, the third in a camp of aspirants that is expected to number more than a score before the Democratic National Convention begins its nominations, temporarily relegated to the background the talk of a struggle between Gov. Smith and W. G. McAdoo as to whether two-thirds or majority rule shall govern the convention.

Joel Sharp, a veteran political manager of Dayton, O., is generalissimo of the Cox forces and Charles E. Norris, Washington representative of the Cox newspapers, is chief of staff. Accompanied by a corps of enthusiastic aides, they pitched camp at the Waldorf-Astoria Hotel, which also is headquarters for the Democratic National Committee.

That the convention would prove popular and that Madison Square Garden's 14,000 seats would be filled to overflowing was indicated today in the arrival of an avalanche of demands for accommodations which temporarily disrupted the business of the national committee's subcommittee on arrangements.

HULL BARS DOORS

Cordell Hull, chairman of that body, finally shut himself and his co-workers away from telegrams and long-distance telephone calls, barred the doors to all callers and declared they would remain in executive session until disposition had been made of last-minute details of pre-convention arrangements.

They were still incommunicado tonight.

In the meantime, the last of 3500 flags was unfurled in Madison Square Garden, the last row of seats was nailed in place, and the last star was pinned to the acre and a half of red, white and blue background under which the gavel opening and convention will sound next Tuesday.

Herbert C. Pell, Jr., chairman

(Continued on Page 2, Column 3)

THE DAY'S NEWS SUMMED UP

THE SKY. Clear. Wind at 5 p.m., [illegible]; velocity, 9 miles. Thermometer, highest, 75 deg.; lowest, [illegible] deg. Forecast: For Los Angeles and vicinity: Fair. For complete weather data, see last page of this section.

FEATURES. Radio, Page 5, Part II. Women's Pages, Clubs and Society, Pages 6 and 7, Part II. Markets and Financial, Pages 12, 13, 14 and 15, Part I. News of Southern Counties, Page 10, Part I. Oil News, Page 14, Part I. Pictures, Page 9, Part I. Comics, Page 4, Part III.

SERIAL. Page 11, Part I.

NEWS IN SPANISH. Page 16, Part I.

SHIPPING NEWS. Page 19, Part II.

THE CITY. Twenty thousand civilians and 3000 sailors paid final tribute to forty-eight victims of the blast on the U.S.S. Mississippi with impressive ceremonies. Page 1, Part II.

[illegible] convention of grocers was scene of heated discussion over [illegible] of aid in the Federal [illegible] with the National Biscuit Company. Page 8, Part II.

[illegible] was named special administrator of $750,000 estate of Dr. George S. Ruggles, when three actions on will were heard. Page 8, Part II.

[illegible] was seen in two murders as police combed Italian colony for [illegible] to death of pair found mutilated in automobile. Page 1, Part II.

[illegible] announced a film [illegible] including a $2,500,000 laboratory in Hollywood and $6,000,000 [illegible] for independent producers. Page 1, Part II.

[illegible] Railroad Commission held [illegible] hearing on the application for increase in electric rates until July 14, next, when counsel for consumers entered protest. Page 1, Part II.

[illegible] E. Cody, asserted husband of eight wives, was denied probation after pleading guilty on one [illegible] count and was sentenced to [illegible] to fourteen years in San Quentin. Page 3, Part II.

[illegible] witnesses at Greer trial [illegible] laugh and stirred prosecution charge of "farce" hearing. Page 1, Part II.

[illegible] Vollmer offered new police [illegible] to Council committee, but [illegible] was delayed; refused to discuss reported plan to return to Berkeley. Page 1, Part II.

State and county officials agreed on plan to end fire-trap menace and will ask Governor for fund to [illegible] buildings. Page 8, Part II.

"Hands-to-hip" order was issued to police following series of holdups. Page 20, Part II.

[illegible] confessed part in [illegible] of students, alleging plot [illegible] star the victim is said to have loved. Page 1, Part II.

Theory of air-ejector as cause of battleship explosion was confirmed by statement of wounded man that he had reported air pressure weak just before blast. Page 1, Part II.

SPORTS. Washington crew wins feature race in Poughkeepsie regatta. Page 1, Part III. Vernon Tigers took opening game from Angels. Page 1, Part III. Australian Davis Cup team ready to meet local tennis stars. Page 1, Part III. American Olympic team athletes work out on ship. Page 1, Part III. Babe Ruth hit out sixteenth home run of season. Page 2, Part III.

PACIFIC SLOPE. State funeral for Ex-Gov. Kibbey of Arizona was conducted in Phoenix with military guard of honor. Page 11, Part I.

GENERAL EASTERN. Charles G. Dawes assailed demagoguery as curse of nation in plea for common sense before gathering of neighbors in honor of his nomination for Vice-Presidency. Page 1, Part I.

James M. Cox of Ohio actively entered lists for Democratic Presidential nomination with opening of campaign headquarters in New York. Page 1, Part I.

Communists won first test of strength in fight for control of Farmer-Labor national convention at St. Paul. Page 2, Part I.

Near-riot took place in Rhode Island Senate when the Republicans tried to prevent Lieutenant-Governor from presiding. Page 6, Part I.

WASHINGTON. President Coolidge outlined plan of organization for campaign to get under way soon. Page 1, Part I.

FOREIGN. Marsh exploration party reached Colon with three "white Indians" and will sail for United States in a week. Page 1, Part I.

Geneva Council decided to submit report of two Americans on arms limitation to nations of League. Page 1, Part I.

American flyers to try hop to Rangoon today after delaying for gasoline to be sent ahead. Page 1, Part I.

Blockade of British Legation at Mexico City showed no slackening because of temporary suspension of exclusion order. Page 1, Part I.

REMEMBER THIS

BY H. M. STANSIFER

The reason some people are not happy is because they mistake pleasure for happiness.

"Wal? What're You Laughing At?"

FLYERS TRY JUMP TODAY TO RANGOON

Hop Delayed Until Vessel Takes Gasoline Ahead for Refueling on Trip

BY CHARLES DAILEY

[BY CABLE—EXCLUSIVE DISPATCH]

TOURAINE (French Indio-China) June 17.—The American 'round-the-world flyers have delayed their departure from Saigon until after the destroyer Hulbert, which left here this morning at 2:30 o'clock, arrives at Kompong Som where it will deposit gasoline for the aviators. The Hulbert then will continue on to Bangkok.

The flyers plan to leave Saigon at dawn tomorrow. They will halt at Kompong Som to take on gasoline after which they will follow the sea. They hope to reach Rangoon by 3 o'clock.

Stuart MacLaren, the British 'round-the-world flyer expects to reach Rangoon on July 10.

VICEROY OF INDIA CONGRATULATES FLYERS

[BY CABLE—EXCLUSIVE DISPATCH]

CALCUTTA (India) June 17.—Lord Reading, Viceroy of India, has sent a message to the Governor of Burma, conveying a hearty welcome to the American Army 'round-the-world flyers who are expected at Rangoon this week. He sends his congratulations and wishes the Americans success on their journey.

THIEF GETS TEDDIES AT GIRL'S HOME

Rugs, Furs and Gems Also Are Included in Plunder Valued at $25,000

Burglary of $25,000 in household goods and personal belongings, including $1000 worth of "teddy bears," was reported to the police last night by Miss Katherine Goodsene, 30 years of age, 1735 Lucile avenue.

According to Miss Goodsene, the robbery took place while she was visiting friends, the thieves gaining entrance to the house through a side window.

She listed three oriental rugs, numerous furs, coats, capes, jewelry and the previously mentioned lingerie as among the loot.

Boycott Hit by Tokio Chamber of Commerce

[BY CABLE AND ASSOCIATED PRESS]

TOKIO, June 17.—The Tokio Chamber of Commerce has announced that it will oppose to the utmost the boycott of American goods, instituted by certain elements because of the enactment of the Japanese exclusion act by the American Congress.

The home department has instructed prefectural governors to exercise a stricter control over anti-American demonstrations and punish those guilty of violence and intimidation.

FRANK G. CARPENTER DIES

Noted Writer and World Traveler Succumbs to Illness in Orient; Long Contributor to "The Times"

[BY CABLE—EXCLUSIVE DISPATCH]

SHANGHAI, June 18.—Frank G. Carpenter, American writer, died at 7:20 o'clock this morning at the American University Hospital, Nanking, death being due to cystis and complications of the kidneys. The body will be sent to America for burial.

Mr. Carpenter visited in Los Angeles last February en route to the Far East, where he proposed to gather material for newspaper articles on the Philippines, China, Japan, Manchuria and other countries.

The noted newspaper correspondent, whose home was in Washington, D. C., was one of the most widely traveled men in the world. He entered the business in 1888 and in that time had traveled more than 400,000 miles in all parts of the world.

His articles appeared each Sunday in The Times Magazine. He had been a correspondent of this paper practically ever since he started his world travels more than thirty-five years ago.

Before starting on his Far Eastern tour he traveled in Europe and wrote a number of illuminating articles on conditions there.

He was born in Mansfield, O., May 8, 1855. He began his newspaper career as a legislative correspondent on the Cleveland Leader at Columbus in 1879. He started his travels in 1881 with a trip to European countries and Egypt. Since that time he had traveled as correspondent for various newspapers in all parts of the world. He held a doctor's degree in literature and was a fellow of the Royal Geographical Society of London and was a member of many scientific societies.

Definite Plans Told for Bigger Madison Square

[EXCLUSIVE DISPATCH]

NEW YORK, June 17.—A new Madison Square Garden and the passing of the famous old sports center on Madison avenue was definitely announced tonight. The new garden, as the new venture is to be known, will be located on the westerly side of Eighth avenue, running from Fourth to Fifth streets, and will be the largest building in the world exclusively devoted to sports and amusements. It will have a seating capacity of 25,000, more than 10,000 greater than the present garden, and will involve an investment of something like $5,000,000.

M'ADOO PAUSES IN CHICAGO

Brief Speech Between Handshakes Reveals His Confidence in Outcome of Convention

[EXCLUSIVE DISPATCH]

CHICAGO, June 17.—Smilingly sanguine that he is certain to be the Democratic standard bearer regardless of whether the two-thirds rule, traditional to Democratic national conventions, is changed at New York next week, William Gibbs McAdoo paused for forty-five minutes in Chicago today en route to the convention.

Between trains he was the center of an enthusiastic delegation of several persons, headed by William L. O'Connell, his Illinois pre-convention campaign manager, which surrounded the special car in the railroad yards at Fourteenth and Throop streets.

DEFINES THE ISSUE

"The situation is simply this—there is only one progressive candidate for the Democratic nomination who has announced his candidacy," said the California Presidential aspirant in a pause between handshakings and the photographing of himself and the two little McAdoo girls, Eleanor Wilson and Mary Faith. Mrs. McAdoo, in mourning for her distinguished father, Woodrow Wilson, remained in retirement when the train pulled in.

"All of the other candidates are candidates for the sole purpose of preventing the nomination of that one progressive," he continued. "I do not say that vauntingly or boastfully, but the people have denitely declared themselves for a progressive Democrat for the Presidency. It is immaterial whether the two-thirds rule is modified to permit nomination by a mere majority—we will have enough delegates in either event."

EVADES STRATEGY PLANS

Though chattily confident that the result of the New York convention is predetermined in so far as the Presidential nominee is concerned, Mr. McAdoo was wary of being brought into a detailed discussion of the strategy to be employed with regard to whether he will approve an attempt to abrogate the two-thirds rule. He also artfully dodged questions designed to draw forth comment on the selection of Brig.-Gen. Charles G. Dawes as the Republican Vice-Presidential nominee.

"I am personally pleased that the issue has been made so clear between the two parties by the character of the nominations at Cleveland and the reactionary platform as well," he said slowly, as he surveyed his heavy brown winter hat. "That hat is beginning to look pretty bad, but it's the one I tossed into the ring and, by George, I guess I'll just go on wearing it until after next week."

STATE DELEGATES OFF FOR CONVENTION

"Nominate McAdoo" was the slogan of the Southern California delegates to the Democratic National Convention when they left last night for New York City. Aboard the Padre, the crack Southern Pacific train, were thirty-five delegates, alternates and McAdoo boosters. The entire California delegation is pledged to vote for the nomination of Mr. McAdoo as a result of his victory in the May primaries.

At Oakland today the entire delegation will caucus and elect officers, as the remainder of the representatives from California

(Continued on Page 2, Column 4)

EXPLORER READY TO SAIL WITH 'WHITE INDIAN' TRIO

Party Reaches Colon; Race is Held of Primitive Nordic Type by Marsh; Discovery Epochal

BY PAUL BENTON

[BY CABLE—EXCLUSIVE DISPATCH]

[Copyright, 1924, by the Rochester Times-Union and the North American Newspaper Alliance.]

COLON (Canal Zone) June 17.—Richard O. Marsh, organizer and leader of the Marsh-Darien expedition, which for four months has been exploring the jungles of Southeastern Panama, arrived in Colon last evening with what he believes to be complete proof of the success of his search for "white Indians." The explorer brought with him three primitive white Indians and three other Indians. A slower boat is bringing three more Indians fromthe San Blas Coast where the party started for Colon.

Mr. Marsh said that the three whites he has with him appear to be of primitive Nordic stock. They are a boy, 18 years of age; a girl, 16, and a boy, 10. Physically—they are splendid creatures. They have fine flaxen hair, blue-green eyes and white skins. The males are covered with a down-like hair.

KING IN PARTY

Two of the other Indians are described by Mr. Marsh as of the paleolithic or Cro-Magnon type—very robust. Four modern or Neolithic Mongolian type Indians, among them Ima Paguina, the "chief of chiefs," or King of the San Blas Indians, the subchief and the chief's wife and son are accompanying Marsh to the United States.

The explorer will sail for New York with his entire party as soon as arrangements can be made, probably in a week. Fifty members of the original party returned with him, among them Harry Johnson of Panama, naturalist and official taxidermist, and Charlton, official photographer. Of the others who left Panama with him early in February two have died. Others were compelled to leave the party because of illness.

All of the Marsh party's Indians will be taken to the United States to be examined by scientists, his own scientists being, he said, "either dead or in the hospital."

SHOW EVOLUTION

He said that he could bring hundreds of Indians with him if necessary and expects to show scientists that 40,000 Indians in Darien demonstrate the evolution of the so-called Nordic white tyue from paleolithic man. He considers this the greatest ethnological discovery in history.

The hitherto implacable Darien Indians are ready for civilization, Mr. Marsh said.

"The Darien Indians are now my friends. The head chiefs have agreed to accept modern civilization and schools under reasonable guarantees of liberty and freedom to live their lives without burdensome restraint or impositions."

JOHNSON TO TRY AGAIN

Plans Fight for Lost Power

Senator Coming Back Home to Stake All in Coming State Elections

Pins Last Hope on Restoring Machine by Putting His Men in Offices

BY ROBERT B. ARMSTRONG

[EXCLUSIVE DISPATCH]

WASHINGTON, June 17.—Hiram Johnson, entirely ignored by the Republicans of the United States in the national convention in Cleveland, is getting ready to return to California. He proposes to close up his affairs in Washington by the end of the month or early in July and return to California to fight. He hopes to elect to all State and county offices none but Johnson men and to control the entire State machinery of the Republican party in California.

Johnson realizes that this is to be his last stand. If his opponents in California win out it means complete and permanent oblivion for Johnson politically and he is well aware of it. His back is against the wall and he is going to California to fight.

If he can make any progress in holding his old friends in State and county offices and dominating the State Central Committee of the Republican party of California he will start in to defeat Gov. Richardson and all his supporters and erase them from the political map.

He knows that his hold of Federal patronage is gone and that his political prestige is at the lowest ebb in his whole career and the only thing to avoid a political burial is a hand-to-hand battle for the Republican machinery of the State of California. On this he will stand or fall and he is dropping everything else to go West and try for success in the ruins of his old-time leadership.

It has recently developed that Johnson has lost another friend and champion. Asst.-Atty.-Gen. Mabel Walker Willebrandt of Los Angeles was named to the Department of Justice place on the recommendation of Senator Johnson. Up to a short time ago, Mrs. Willebrandt and Senator Johnson's office were en rapport on all political matters and on patronage and other discussions of special import to California.

But that was months ago. When Senator Johnson was campaigning for himself for President in Ohio, Mrs. Willebrandt was making speeches in the same general territory in favor of President Coolidge. One time their paths nearly crossed and it would have been easy for Mrs. Willebrandt to have called on the Senator in the town where he was speaking. She did not do so. All communication between Senator Johnson and the Attorney-General's office now goes through some other office than that of the Assistant Attorney-General appointed from Los Angeles. There is no interchange of communication and neither party will make any statement on the subject.

Mrs. Willebrandt will probably make some speeches in the campaign. If she does they will be for Coolidge and not for Johnson.

JURY IS COMPLETED FOR TRIAL OF MEANS

[BY A. P. NIGHT WIRE]

NEW YORK, June 17.—The jury to try Gaston B. Means and Elmer W. Jarnecke on indictments charging violation of the prohibition law, was completed today. More than 100 talesmen were examined.

Another Humorous Yarn by a Master of Short Stories!

"The Improbable Success of Mr. Owen Hood,"

By G. K. Chesterton,

Is as Delightful a Piece of Whimsical Writing as We've Published in Many Moons.

Read It in Next Sunday's

Times Illustrated Magazine

And There's Another Classy Cover in Colors by

RALPH C. CRISWELL

Ties Self to Bed; Sets It on Fire; Smoke Kills Her

[BY A. P. NIGHT WIRE]

RENO (Nev.) June 17.—After soaking her bedclothing with kerosene and binding herself to the bed with a strand of wire, Mrs. L. Moffit, 74 years of age, widow of David Moffit, a Plumas county (California) pioneer, applied a match late last night. Although neighbors carried her from her burning home, she died of suffocation. Mrs. Moffit was said to be despondent over the marriage plans of her son with whom she had been living, involving his removal from the city.

NEW LEGION ADJUTANT

[EXCLUSIVE DISPATCH]

PHOENIX, June 17.—Herbert L. Lowdermilk of Phoenix has been appointed adjutant of the American Legion in Arizona, succeeding Neri Osborn, Jr., resigned.

DAWES HITS PREJUDICE

Nominee Attacks Demagoguery

Vice-Presidency Candidate Demands Common Sense in Political Affairs

Delivers First Speech When Neighbors Visit Home to Offer Felicitations

[BY A. P. NIGHT WIRE]

CHICAGO, June 17.—Brig.-Gen. Charles G. Dawes, Republican Vice-Presidential nominee, held open house tonight to a host of friends and neighbors in Evanston, who called to felicitate him on his new honor and heard him deliver a characteristic Dawes denunciation of demagogues.

In his first extended utterance since his nomination, Gen. Dawes pledged himself to a common-sense campaign, but declared he would give no quarter to demagogues and asked none from them.

The reception assumed many of the characteristics of the front porch campaigns of President Harding and President McKinley when neighbors and intimate friends who braved a driving rain to participate in the ceremonies were invited to the spacious veranda of the Dawes home. Later when the brief speaking program was concluded Gen. Dawes invited all into his home and shook the hand of each of them, many greeting him as "Charley."

The line was more than an hour in passing, and despite the fact that the general was assisted in the handshaking by William Butler, chairman of the Republican National Committee, and one of the guests at the Dawes home for dinner, the dynamic banker and soldier grew restless.

As the end of the line came in sight his face brightened and from a pocket he drew the black briar pipe with the inverted bowl. A few seconds later he was puffing contentedly and shaking hands vigorously.

EXTEND FELICITATIONS

Walter Dill Scott, president of Northwestern University; James A. Patten, former President of the Chicago Board of Trade, and John C. Shaffer, Chicago publisher, all of them friends and neighbors of the Vice-Presidential nominee, delivered the messages of felicitation on behalf of Gen. Dawes's fellow-townsmen.

Mr. Dawes left no doubt that he will be seen and heard in a speaking tour of the nation, calling for an end to preachments of prejudice and passion. His words tonight were his first extended utterance since his nomination at Cleveland as President Collidge's running-mate.

Speaking to members of all parties and avoiding partisan utterances, the general spoke as follows:

"You have done me a great honor in gathering here, irrespective of party and simply as my friends and neighbors in Evanston, where I have lived for so many years.

CURSE OF DEMAGOGUERY

"I know you want me to say something, and yet upon such an occasion as this it would be unseemly in me to speak in a partisan manner. But it occurs to me that there is one subject which may be called political and yet is thoroughly nonpartisan—a subject upon which all good citizens, whatever may be their party, must agree—and that is the curse of demagoguery in political discussions in this country. To such an extent has grown this evil among the politicians of both parties that the real facts and the economic principles involved in questions of national policy are continually obscured by a dense and putrid fog

(Continued on Page 2, Column 3)

CAMPAIGN PLANS OUTLINED

Advisory Committee to Aid But Not Supplant National Committee in Directing Republican Fight

[BY A. P. DAY WIRE]

WASHINGTON, June 17.—Prominent Republicans representative of all national sections and interests will be asked to serve as advisers in the Republican Presidential campaign, but President Coolidge wants the actual direction to be in the hands of the national chairman and the national, State and local committees.

Mr. Coolidge let it be known today that the advisory committee would act in much the same capacity in the coming campaign as in the past. Its membership will include leading Republicans with experience in the conduct of campaigns, but so far as indicated today at the White House it will not be a superbody issuing orders to the campaign managers.

Its duty in the arrangement which Mr. Coolidge contemplates will be that of advising as to broad policies, as to methods of attack and as to defensive tactics.

The national chairman, who is William M. Butler of Massachusetts, Mr. Coolidge's preconvention campaign manager, and the national committee, which now is constituted of one man and one woman from each State, is expected by Mr. Coolidge to be the actual offensive and defensive force, working as a unit and working in the States through the locally selected leaders.

IN ACTION SOON

The views of Mr. Coolidge with respect to conduct of the campaign as presented today were taken as indications of an intention to get the Republican contesting forces into action at an early date. Mr. Coolidge already has conferred with several of the party leaders who returned to Washington after the Cleveland convention. He has invited Charles G. Dawes, his running-mate, to Washington for a conference within a week or ten days, and he will meet with Mr. Butler the last of the week.

The campaign plans, however, have not reached the point of announcement of a date for the ceremonies attending the formal notification of Mr. Coolidge and Mr. Dawes of their nominations. The notifications were intrusted by the Cleveland convention to two committees, with the one that will wait on the President headed by Frank W. Mondell of Wyoming, permanent chairman of the convention, and that to notify Mr. Dawes led by Theodore E. Burton of Ohio, the convention's temporary chairman.

The notification ceremonies for Mr. Coolidge undoubtedly will be held in Washington, probably about July 20, although it was indicated today at the White House that the President was considering establishment of quarters outside of Washington for a brief period during the extreme heat of summer.

Mr. Dawes probably will be notified of his nomination at his home in Evanston, Ill., about a

(Continued on Page 2, Column 2)

REDS WIN FIRST TEST OF POWER

Communists Upset Program at St. Paul Convention

Gain Time to Dictate State Committee Selections

Plethora of Oratory Marks Organization Session

[BY A. P. NIGHT WIRE]

ST. PAUL, June 17.—Blocking the regular program of the National Farmer-Labor Convention, the Communists and their sympathizers in the gathering today won the first test of strength over the more conservative union labor and farmer elements.

The vote came at the end of a long wrangle on procedure and resulted in an adjournment until tomorrow with the permanent organization of the convention only half-completed.

William Mahoney, St. Paul Farmer-Labor leader, had run the convention as temporary chairman through the initial stages of the gathering and stepped gracefully aside to a delegate's seat in the Minnesota delegation when Charles E. Taylor, a State Senator in Montana, was chosen permanent chairman.

Then the extremists began to show their strength. Duncan McDonald, Illinois, a union miner, was selected vice-chairman by acclamation. Joseph Manley, Chicago, a spokesman for the Workers' party delegation, next nominated Miss Alice Lorraine Daly of Mitchell, S. D., for permanent secretary, and she was chosen by acclamation.

After two assistant secretaries had been chosen, Chairman Taylor announced that appointment of committees were in order. A motion that each State be given one member on each of the committees on platform, Presidential candidates and organization was carried, and the secretary was asked to call the roll of States for committee members.

PROPOSES RECESS

Manley then proposed that the convention recess until tomorrow morning, reminding the delegates that the committee memberships were important and arguing that they ought not to be selected on the spur of the moment.

Mahoney objected, saying:

"We don't need to have you come here to tell us we cannot do this task in a few minutes. We know our people, and while it might be all right for the State delegations to get together by themselves, and do their caucusing, there are some political groups who will also get together to fix up slates."

This fling at the Workers' party and the Federated Farmer-Labor party, represented principally by William Z. Foster and C. E. Ruthenberg, drew applause from the conservatives. But when a standing vote of the delegates was taken, the Manley proposal prevailed by 283 to 145.

While this might be taken as an indication of the comparative strength of the factions, it was pointed out that the real test will come on State roll calls. While 484 delegates were seated by the credentials committee report, the apportionment of votes to the various State and political group delegations totaled 971.

FEW INDIVIDUALS CONTROL

Alexander Howatt and his two companions from Kansas cast forty-five votes in the convention, while the Minnesota delegation of 156 has only seventy-seven votes at its disposal. In some of the other States a single delegate has all the votes allotted to his State, this condition prevailing in Alabama, fifteen votes, and Indiana eighteen votes. The attitude of these individuals is expected to have much to do with the ultimate control of the proceedings.

Oratory was the chief output of the convention, every motion and selection of officers being accomplished only after full opportunity had been given for speech-making.

Every mention of the formation of a new party brought yells of approval, and flings at Senator La Follette were almost equally welcome. Mahoney, as temporary chairman, referred to the warning against the convention by the Wisconsin Senator, as a reason for the absence of some entire delegations and slim attendance in others. He added:

"But despite these warnings, we can say to him, 'La Follette, we are here.'"

Duncan McDonald, in his speech of acceptance as Vice-Chairman of the convention said:

"The missing delegates are not absent because Senator La Follette frowned on this convention. They are home because they are out of work and haven't the price for railroad fare.

"If the man who frowned on this gathering has gone over to the crowd that plundered the public domain at Teapot Dome, and acted as bootleggers down at Washington, then it is only our right to return the compliment. Now if for that we are 'Reds' then those who call us that are 'yellow.'"

The actual accomplishments of the first day of the convention were the hearing of the speech of the temporary chairman, acceptance of a partial report from the credentials committee, and the selection of permanent officers.

The forced adjournment engineered by the Foster-Ruthenberg coalition left the latter part of the program hanging fire and tonight the delegates were milling around in an effort to learn what would happen tomorrow.

Chairman Taylor announced he would make a formal speech of acceptance at the morning session and the naming of the committees was also a certainty.

OUTLINES PLANS FOR CAMPAIGN

(Continued from First Page)

week after the Coolidge notification.

SPEECHES TO BE FEW

These ceremonies usually inaugurate the campaign, and Mr. Coolidge's notification address will be one of a rather limited number he expects to make during the campaign. His present intention is to make about the same number of addresses as Presidential candidates in office have made in past years. This would mean a dozen or less speeches between late July and November.

C. Bascom Slemp, who was among those who left Cleveland somewhat dissatisfied with the management exercised there by Mr. Butler and those most closely associated with him, has been asked by Mr. Coolidge to sit on the advisory committee, and it was recalled today that Mr. Slemp before leaving here yesterday for a ten days' or two weeks' trip to Cincinnati announced that "in all probability" he would be "on the advisory committee of the Republican National Committee, which will have the real management of the campaign."

REPORTS OF ROW DECLARED OVERDRAWN

[BY A. P. NIGHT WIRE]

CINCINNATI, June 17. — Published reports of any disagreement between him and William M. Butler, Republican National Committee chairman, were overdrawn, said C. Bascom Slemp, secretary to President Coolidge, on his arrival here today from Washington.

"The published reports of any disagreement between me and Mr. Butler were considerably overdrawn," said Mr. Slemp. "The statement that I had gone to the President and threatened to resign was also much stronger than the facts of the case. I went to the Cleveland convention merely to observe how things were going on and to pick up what facts I could that I believed should be reported to the President. I noticed that there was some dissatisfaction on the part of some of the Republican leaders that they were not being consulted by Mr. Butler in the running of the convention, and it appeared to me, as well as to them, that he ought not to assume an individualistic policy in directing affairs, especially in the management of the coming Presidential campaign. I believed that he ought to be surrounded by a group of advisers representative of the leaders of the party from the various sections of the country, and I so reported to the President. However, the President himself had already decided that such a course should be pursued."

WEDDING SIX MONTHS AGO IS KEPT SECRET

[BY A. P. NIGHT WIRE]

NEW YORK, June 17.—After six months of secrecy, announcement was made today of the marriage in Chicago, December 25, 1923, of Miss Anne Madeline Penn, of Cincinnati, to Capt. Arthur L. Warren, aide-de-camp to Maj.-Gen. Robert Lee Bullard. Mrs. Warren explained the marriage had been kept secret that she might complete her college work. Capt. Warren is stationed at Governor's Island here. He is the son of Mr. and Mrs. Charles A. Warren of Berkeley, Cal.

Glen Martin

Up among the big trees—prettiest part of San Bernardino Mountains.

Only 18 miles from Redlands—over perfect roads—on Big Bear road. Real forest and real mountains.

Choicest mountain homesites—$500—25% down—$10 a month. Good building restrictions. Easiest of access.

36 sold—building started. Make reservation—if not satisfied, money back.

3 to 4 hours from Los Angeles. Leave Los Angeles 7:00 to 8:00—go into Harvey Control 11:00 to 11:15. 25 minutes to office and camp on the divide.

Come for the day—a few days—a week. Hotel or free camp for night.

Map or questions, VAndike 3157.

Arthur M. Gilman

501 Hill Street Bldg. Los Angeles

Also Office at Summit, Glen Martin

Phones VAndike 3157 or 3012

COX JUMPS INTO DEMOCRAT FRAY

(Continued from First Page)

of the Democratic State committee, announced the New York delegation, which will be the largest in the convention, would elect a chairman at the Hotel Commodore Saturday. It was also announced the Democratic National Committee would hold its first preconvention session Saturday morning. Leaders declared the committee might at that time indicate its attitude toward the prospect of a fight on the convention floor over the proposed inauguration of majority rule. They pointed out that the committee could, as it did at the San Francisco convention four years ago, recommend to the committee on rules whether the question should be submitted to the full convention for a discussion.

SAY McADOO IS WINNER

Although many early-comers declared they had discovered a rift among McAdoo supporters on the majority rule issue, campaigners at this candidate's headquarters continued to declare the question would come to a vote and that, backed by the precedent set by the San Francisco convention in adopting the procedure of the House of Representatives, McAdoo would "win hands down."

The answer of Gov. Smith and Franklin D. Roosevelt, his manager, was that delegates in 1920, after having nominated Cox by a majority, continued to ballot until he had a two-thirds vote. But, although they discussed the question, the Smith faction professed to be little interested in majority rule talk. They declared that David Ladd Rockwell, the McAdoo chief, was "just building himself a little straw-man."

Thus far there has been almost no discussion of potential candidates for the Vice-Presidential nomination. Party leaders on the ground invariably express a belief that candidates for the post will be scarce until all but one of the score or more "first string" aspirants to the White House have been eliminated.

YOUNG SUGGESTED

The prevailing attitude was pictured in a conversation among delegates at the national committee headquarters today.

"The Republicans have Dawes," said a visitor from the Mid West. "Why couldn't we run Owen D. Young, a good Democrat, and Dawes's right-hand man on the reparations committee?"

Another delegate from the East stood up in a hurry.

"Young for Vice-President?" he asked. "What's the matter with Young for President?"

It was not the first time since the Republican session at Cleveland that the chairman of the General Electric Company had been mentioned among the dozen or more candidates talked of.

WOMEN TO FIGURE LARGELY IN SESSIONS

[BY A. P. NIGHT WIRE]

WASHINGTON, June 17.—At least 464 women will attend the Democratic National Convention as delegates or alternates.

Of this number, it was made known at the Democratic National Committee headquarters here today, 143 will sit as delegates-at-large, thirty-four as district delegates, seventy-eight as alternates-at-large, and 209 as district alternates.

These figures, it was explained, do not include all of the women delegates and alternates from Virginia nor any from Alabama.

DAWES FLAYS DEMAGOGUERY

(Continued from First Page)

bank of demagogic argument, designed simply for the purpose of forwarding selfish personal political and group interests.

"I have recently returned from Europe where I have seen in prostrated industry and human suffering the effects of five years of demagogic political appeals to the passions and prejudices of the different peoples as distinguished from appeals to their reason and common sense. To the very brink of the abyss has Europe been brought by this method of treating serious questions, involving great elemental and economic principles. To save herself, she has abandoned the demagogue and returned to common sense.

DEMAND COMMON SENSE

"An orgy of demagogism has been running rife in the world, and we here in the United States are feeling its devastating effects. All good Republicans and all good Democrats who put their country above their party demand the beginning of an era of common sense in public discussions.

"As human beings, whatever may be our party, we are bound to differ on many subjects, but as good citizens we can unite to demand from those who represent us in political debate that they present our differences honestly and from the standpoint of truth—not from the standpoint of passion and prejudice. The man who distorts facts — the man who preaches pleasant doctrines to one portion of our people and another pleasant but absolutely inconsistent doctrine to another portion is a menace to the safety of our fundamental institutions. As good citizens, irrespective of party, we must demand from our political leaders a strict adherence to the truth, including disagreeable truth.

"In the campaign which is before me and as a duty which I owe not simply to a party, but to the citizens of the United States, I pledge myself to adhere to the truth and to the common sense conclusions to be drawn therefrom. As to the demagogue on the stump, whatever may be his party, I want it distinctly understood that in the coming campaign I ask no quarter and will give none. In this, at least, I know that I will have the sympathy of all good citizens irrespective of party, and I hope our political opponents will follow the same course. Let common sense reign.

"When this campaign is over, whatever may be the result, I want to come back to my home still holding the respect of my neighbors."

SANTA FE ROCK PLANT

BROWNWOOD (Tex.) June 17. One of the largest railroad rock-crushing plants in Texas is being constructed here by the Atchison, Topeka and Santa Fe Railroad. About $350,000 worth of machinery has been installed. The plant will be ready for operation in a few weeks, it is stated. The company has leased for ninety-nine years 200 acres of rock-bearing land, which insures a supply of material to keep the plant running indefinitely. The crushed rock will be used for ballasting and for street and road building purposes.

M'ADOO PAUSES IN WINDY CITY

(Continued from First Page)

will join the party there. A chairman, vice-chairman, and representatives on the rules committee and the resolutions committee will be chosen.

The selection of the rules committee member is regarded as extremely important, as it is expected that the McAdoo contingent will endeavor strenuously to abrogate the traditional two-thirds majority ruling.

FOR MAJORITY RULE

"This delegation is in favor of abrogating the two-thirds rule if there is a negative attempt to block a nomination by a minority," said Sam Small, editor of the California Democrat and a member of the party. It is understood that the Al Smith and Tammany crowd, who have not as many pledged delegates as McAdoo, will fight for the two-thirds majority, while the Californian, who has nearly a majority of delegates, can probably be named on an early ballot if the legendary ruling is overthrown.

The delegation will be joined at Oakland by the people from the Hawaiian Islands, and at Green River, by the delegations from Washington and Oregon. With stops at Salt Lake City, Chicago and Niagara Falls, the delegation arrives in New York next Monday morning, the day before the convention opens. While there, the delegates are to be housed in the Vanderbilt Hotel, where McAdoo headquarters are maintained.

It is expected that when nominations are in order McAdoo will be placed in before the convention immediately following Senator Underwood of Alabama, as Arizona probably will yield to California. The nominating speech is to be made by ex-Senator Phelan of California, who has been reported as recently attempting to conciliate the McAdoo and Smith forces.

Permanent organization is to be delayed until after the convention. It is expected that Isidore Dockweiler of Los Angeles, present National Committeeman, will be retained in office.

Mr. Dockweiler is now in New York City, acting on the arrangements committee, and Californians hope that their delegation will be seated prominently near the platform.

DELEGATION PARTY

The party, in charge of J. B. Coulston of Pasadena, was composed of the following: Mrs. Stephen L. Wiley, Miss Lloy Galpin, H. H. Cotton, I. J. Muma, Mrs. Tom McClelland, Mrs. Winifred McCook of San Bernardino, William Kettner of San Diego, S. H. Finley, John P. Carter, John B. Elliott, Charles M. Brown of Redlands, Mrs. Mae F. Worth of San Diego, Mrs. James C. Byrdd of Santa Barbara, Dr. T. V. Malaby of Pasadena, Nathan Newby, Judge Rufus C. Porter, John Dockweiler, Miss Marjorie Day, Miss Bessie Chilton, Miss Octavia Lessner, Mrs. I. H. Curtis, Mrs. J. W. Barden and Miss Amy Cook. L. C. Brand was unable to accompany the party, due to illness.

At a meeting of the Democratic County Central Committee, at which Mr. Elliott presided yesterday, it was decided to put in the field for the August primaries, a full ticket, including two candidates for Congress, five State Senators and fifteen assemblymen. A determined fight was predicted by Chairman Elliott.

Elwell D. Moore was chosen chairman of the committee on organization of the county committee and David Woodhead, chairman of the finance committee. Petitions to engage in the primaries must be circulated between the 22nd inst. and July 17, when they close.

HERRIOT STATES FOREIGN POLICY

(Continued from First Page)

the promise to give functionaries of the government the right to form unions were loudly applauded, but the rest of the document, following closely the agreement between the radicals and Socialists contained nothing new and was passed almost in silence.

The announcement that the new government will stick to the Ruhr until the guarantees are forthcoming that Germany will execute the reparation experts' plan, was heard in silence by the Premier's majority and greeted with laughter and ironical interruptions such as "it's Poincare talking now" from the Center and Right.

The Communists formally declared war on the government and on the Dawes plan.

To Try Dawn to Dusk Continental Trip Tomorrow

[BY A. P. NIGHT WIRE]

MINEOLA (N. Y.) June 17.—Lieut. Russell L. Maughan's attempt to cross the continent between dawn and dusk will be made Thursday if atmospheric conditions are favorable, according to the latest announcement made today.

By starting at 2:22 a.m. eastern standard time and flying at the rate of 160 miles an hour, Maughan hopes to reach the Pacific by dusk, or in approximately seventeen hours. He attempted to make the same flight twice before, but was forced down each time without completing the trip. He will make four stops en route for gasoline.

TO WED IN CAPITOL

[EXCLUSIVE DISPATCH]

PHOENIX, June 17.—The State Capitol was chosen for the wedding of Dr. Clarence E. Matteson, a Tucson dentist, and Miss Alice F. Buzan, daughter of Mrs. C. Buzan of Tucson. The ceremony was performed by Chief Justice A. G. McAlister in the office of State Auditor Richard H. Ramsey. For several years the bride has been a teacher in the Tucson schools.

DISPATCH BY TELEPHONE

[EXCLUSIVE DISPATCH]

TUCSON (Ariz.) June 17.—On July 1 will be inaugurated a new telephonic system for dispatch of trains on the Southern Pacific between Tucson and El Paso. Two extra wires have been strung on the right of way between the two points and instruments are being installed at sidings in small cement structures, where conductors may get immediate connection with the dispatching offices.

LEGATION OF BRITAIN YET BLOCKADED

Temporary Suspension of Expulsion Order by Mexico of Little Effect

BY JACK STARR-HUNT

[BY CABLE—EXCLUSIVE DISPATCH]

MEXICO CITY, June 17.—Temporary suspension by the Mexican government of the order expelling H.A.C. Cummins, unofficial British representative, has not materially affected the blockade about the British Legation.

Only those subject to Interior Department orders, members of the diplomatic service and the British Consul are allowed to enter the Legation. The cordon of detectives remains about the premises. The only effect of the suspension, according to detectives, is to allow mail and newspapers to enter the legation.

Visitors to the besieged legation today included the British Consul and the Chilean Minister, who have been active in seeking to open negotiations with London for action that will be satisfactory to Mexico.

Hope is still held by the Chilean Minister that the negotiations with Downing street will be successful in averting further trouble. A meeting of the diplomatic corps is set for tomorrow. At that time a report of the mediation proceedings instituted by the Chilean government is expected to be presented.

In an official statement issued from Foreign Office tonight Mexico disclaims any discourteous act against Britain. The statement says Mexico is in complete discord with British opinion that the request for Cummins's recall constitutes an act of discourtesy. The statement adds that Mexico considers herself the victim of discourtesies and intrigues which Cummins has been carrying on and feels certain to have acted amiably in the affair, having used every method to solve the question and that it is an elemental principle that any government has a right at any time to ask for recall with or without explanation, of any diplomat or agent of another country.

Mexico therefore deplores being unable to revoke her attitude and only asks now Cummins's recall, always mindful that such action will mean suspension of Sir Thomas Hohler's Mission in Mexico.

Yosemite Road Now Clear of All Quarantine

[BY A. P. NIGHT WIRE]

YOSEMITE, June 17.—No foot-and-mouth quarantine stations are left on the Bishop-Tioga Road leading from Los Angeles to Yosemite National Park, nor on any other main road in the State leading to the valley, it was officially announced here today. Removal of the stations in Inyo and Mono counties cleared the way for traffic into the valley.

[BY A. P. NIGHT WIRE]

PORTERVILLE, June 17.—Another outbreak of the foot-and-mouth disease in a herd of seventy-five cattle and seventy-four hogs, was reported here today by Federal officials. This infection, the first in this district for a month, is confined to animals on the ranch of H. C. Chaney, fifteen miles northwest of Porterville.

HAWAII PROTESTS ON IMMIGRATION ORDER

[BY CABLE—EXCLUSIVE DISPATCH]

HONOLULU, June 17.—The Hawaii territorial authorities are protesting against the United States immigration commissioner's order not to recognize birth certificates issued by the territory. Secretary Ramond Brown has filed a protest with the Labor Department and he has announced that he will appeal to President Cool-

DANCERS IN FREE-FOR-ALL

[BY A. P. NIGHT WIRE]

REGINA (Sask.) June 17.—Thirty men and women attending a dance on a farm near Verigin, Sask., fought with fence posts last night. One man was killed and one critically hurt.

NATIONS STAGE TENEMENT WAR

Cause Not Disclosed, but Was Some Fight

Police Find Halls Swarming With Armed Men

Three Casualties Gathered in by Reinforcements

[EXCLUSIVE DISPATCH]

NEW YORK, June 17.—The results of Greek meeting Greek are as nothing compared with what happens when there is a Syrian sandwiched in between them, according to Capt. Quinn of Old Slip Station, various members of the staion's reserves and city firemen, who responded to importunate appeals to quell a riot at No. 53 Washington street.

Several telephone calls, an alarm of fire from a signal box, and a fire alarm brought the police and firemen on the run, and they found men chasing one another with knives up and down stairways and fire escapes. But with the appearance of the police all combatants melted away save three, who were arrested. They were: Florio Mazromatic, 25 years of age, Greek peddler, Assad Borababy, 24, Syrian peddler, and Nicholas Goumas, 30, Greek, who runs a cabaret on the second floor of No. 53 Washington street.

The interpreter at Tombs Court is accumulating a progressive headache today trying to find out what it was all about—no one else knows. Each of the three, articulating with difficulty in his native lingo through heavy swathing of bandages, has preferred charges against the others, and each, according to his own account is as innocent of wrongdoing as a babe unborn.

Persons living in the neighborhood started sending in frantic appeals to the police after some one had obtained reinforcements, and the noise was reaching the crescendo stage, then some timid person pointed to the firebox.

"I have no idea what it was all about, but it was some fight," said Capt. Quinn.

WELCOMING FIGURE NOT WELCOMED

Democrats Peeved When Hotel Displays Symbol With Beer and Mule

[EXCLUSIVE DISPATCH]

NEW YORK, June 17.—Democratic leaders, delegates and managers of dark horses scowled today when they beheld over the main portal of the Hotel Astor a nine-foot figure of Father Knickerbocker, ancient symbol of the metropolis, genially upholding a gigantic plaster-of-Paris flagon overflowing with plaster-of-Paris beer. His free arm was about the neck of a happy donkey.

Complaints were numerous and frequent. The management, protesting that it had ordered the symbol as personification of New York's welcome to convention visitors, ordered its immediate removal. The Astor is the headquarters of the New York Democratic National Committee.

STOCK PLAGUE CASE FOUND IN TULARE

[EXCLUSIVE DISPATCH]

PORTERVILLE, June 17.—Following thirty days' freedom from the foot-and-mouth plague in Tulare county, cases suspected a few days since on the G. H. Cheney ranch, west of Strathmore, were confirmed today by Federal officials in charge here. Trenches now are being dug and the seventy-five head of cattle and seventy-four hogs are expected to be under ground by tomorrow night. The ranch is about one and a half miles from the original infection. Stringent eradication measures again will be resumed near the infected territory. C. L. Butterfield is the Federal agent in charge.

STOLEN MAIL SACKS FOUND

Officers Say Abandoned Bags Held Unconvertible Matter; Arrests Now Declared Near

[EXCLUSIVE DISPATCH]

CHICAGO, June 17.—Sixty-two sacks of mail stolen in the $3,000,000 robbery of a Chicago, Milwaukee and St. Paul train at Rondout, Ill., were recovered today in a stolen Cadillac automobile abandoned in a ravine on a farm seven miles southwest of Joliet, Ill.

Later in the day Mr. and Mrs. Joseph Morton and Frank Morton, proprietors of a roadhouse, three miles from where the stolen pouches were found, were arrested by Federal agents and taken to Chicago for qustioning in connection with the hold-up.

The sacks contained loot the mail train bandits considered of too little value to keep. It consisted of envelopes containing letters and documents, all of it registered but unconvertible.

A check up of the bags found in the automobile showed there were sixty-two mail bags left behind. Six of these were intact, two were slit, but otherwise untouched. The rest were empty. Among the valuables which were overlooked were the following:

Fifty-two thousand dollars worth of negotiable Minnesota interim bonds issued by that State.

One hundred shares of J. I. C. Packing Machine Company's registered stock.

Five shares of the General Motor Company's stock, also registered.

Five shares of registered stock of the General Railroad Signal Company.

CRIME CLEARED UP

The car had been driven into the ravine, several hundred feet off the Channhon road, between Joliet and Ottawa, Ill., through a gate leading into a pasture from the concrete highway on the farm of Daniel Mahoney. It was discovered to be filled with mail sacks early in the afternoon, although persons living in the vicinity had observed it in the ravine since Sunday.

Chief Postoffice Inspector Germer said the finding of the car and mail all but clears up the gigantic theft, the greatest robbery in the history of railway mail service, and the arrest of two men, believed to be leaders of the gang, is expected hourly.

The automobile was identified by the license plate as the property of Mrs. Irene Desenberg of the Chicago Beach Hotel, who reported it stolen three months ago. The car was taken from Crandon avenue and Sixty-eighth street after her son, Milford Desenberg, had taken it out to call on a girl friend.

SILENT ON CLEWS

Sheriff Walker of Will county, notified by Mahoney of the presence of the car filled with sacks in his pasture, towed the machine to the postoffice in Joliet, where it was taken over by the government.

"We have much evidence which we cannot divulge," said Mr. Germer after a check of the pouches had been made, "but the police have some of the robbers."

The car was covered with mud and dust. Police learned that on Saturday night at dusk a caravan of four such Cadillac cars, the number reported to have been used in the robbery, was observed between Summit and Argo, on Archer Road, bound toward Joliet at a high rate of speed. The cars appeared to be filled with canvases or canvas sacks, the observers reported.

Chief of Police Collins said he knew all of the ten bandits who are involved, and announced that the cash proceeds of the robbery were $70,000. The bonds and stocks in the loot, he said, were valued at $3,000,000 or more.

EVERY MORNING IN THE YEAR **Los Angeles Times** The Times Building, First and Broadway

90c per month DELIVERED BY CARRIER

By Mail, in Postal Zones 1 to 4, including California, Arizona, ... $12.00; Monthly, $1.05. In Zone 5, including Colorado, Idaho, ... Oregon, Washington, Yearly, $16.00; Monthly, $1.50. In Zone ... States, Canada and Mexico, Yearly, $18.00; Monthly, $1.50. ...

Entered as second-class matter Dec. 4, 1881, at the Postoffice at Los Angeles ... under the Act of March 3, 1879.

WEDNESDAY MORNING, JUNE 18, 1924. VOL. ...

MIDDLE WEST NEWS IN BRIEF

[EXCLUSIVE DISPATCH]

LOUISVILLE, June 17.—Securities of the Memorial Auditorium Company amounting to $538,138 have been approved by the Board of Alderman at a special meeting. The way is now paved for a suit to test the validity of the $750,000 worth of bonds voted, so that their sale can be expedited. The construction of the memorial will be started early in the spring of 1925, it is believed. The site is yet to be named and plans will have to be drawn.

Owensboro was hit by one of the hardest wind and rainstorms of recent years Sunday night. For more than four hours the current at the municipal electric plant was cut off on account of wires being down, and it was necessary to close the theaters and stores. A portion of the roof of the Courthouse was blown off. A number of windows in the business district were blown in and two barges on the river broke from their moorings and floated away. Little news has been received from the county districts on account of crippled telephone wires.

ST. LOUIS

ST. LOUIS, June 17.—A divorce, $8000 gross alimony and custody of their son was granted at Clayton to Mrs. Rebecca Massengale Sievers of Webster Groves, from Raymond M. Sievers, sales manager of the Evans & Howard Brick Company. Mrs. Sievers charged desertion. She is a daughter of John E. Massengale, president of the St. Louis & Tennessee River Packet Company, who died May 13.

An attachment has been issued for Joseph Griesedick, president of the Falstaff Corporation, who is wanted as a witness before the Federal grand jury, which has not completed its investigation into the alleged beer "protection" case. Griesedick has been absent from St. Louis for several weeks and has been reported in California.

DETROIT

DETROIT, June 17.—That Albion College will receive about $100,000 from the estate of Mrs. Madelon Louise Turner, Kalamazoo recluse, who died about ten days ago, was announced to the alumni and former students of the college while they were gathered at the annual alumni banquet at the cafeteria. In addition to the gift to Albion, $10,000 is bequeathed to the University of Michigan, of which Mrs. Turner was a graduate. The will stipulates that the money shall be used for a building for Albion but that the structure must not be a woman's dormitory.

KANSAS CITY

KANSAS CITY, June 17.—Dan S. Lawson, a farmer, nine miles south of Marysville, was killed by lightning while working on his farm recently. He was alone in a field and when he did not return for dinner, a brother went in search and found his body.

Charges are to be filed against Rufus Newman, Coffeyville banker, released last week from the Kansas penitentiary, where he was serving a sentence for embezzling funds from the People's State Bank of Coffeyville. Newman has joined his brother, A. P. Newman, who was paroled several months ago. County authorities protested against both paroles.

Word from Greensburg, Kan., says that section, in the center of the Kansas wheat belt, has the best wheat in the State. It is all headed wheat and farmers will need 1000 extra harvest hands and 200 stackers. Harvest will begin about June 25, ... two to three weeks.

The building ... the Marysville ... Company at ... destroyed by ... mated at $100,000 ... supposed to have ... spontaneous combustion.

OMAHA

OMAHA, June 17.—... Norfolk says rivers ... are still high as a result of ... heavy rains, but ... danger was reported.

Automobile dealers of ... headed by ... proprietor, have launched ... to present to the City ... plea for the establishment of ... cent gasoline station. ... cents is the present price ...

The Nebraska Poultry ... Association, Inc., whose ... is to promote organized ... of poultry and eggs by the ... of the State, was organized ... meeting at the agricultural ... at Lincoln. It is a part of ... to organize central ... tions in every county of the ... Farmers will be pledged ... their products at these ...

INDIANAPOLIS

INDIANAPOLIS, June ... Word from Evansville ... hundreds of acres of ... corn land will not be ... this season following ... overflow of the Ohio River ... few cases farmers ... for the second time, ... fall is late the crop ... will scarcely have time ... Many of the farmers ... ing to replant have been ... to stop in order to ... fields of corn that escaped the ... water.

Bass Lake, Stark ... probably be chosen as the ... a hospital and training ... which will be maintained ... Veterans of Foreign Wars ... United States. A report ... Bass Lake as the location ... made by Lieut. ... psychiatrist, who has been ... ing a week investigating ... eral mud found in the ... which is pronounced by the ... cian to be amazingly rich ...

One of the heaviest ... season swept the ... Indiana, causing ... damage. Rainfall ... heaviest at ... dianapolis, Bloomington ... Wayne. An ... now forecast.

AUTOIST KILLED; ... IS FOUND BELOW ...

[BY A. P. NIGHT WIRE]

SANTA ROSA, June ... Dodge, said to be a ... iness man of San Fr... killed in an automobile ... between Camp Meeker ... Rio tonight. His body, ... mangled, was found ... mobile at the bottom of ... five foot bank beside the ... Mr. Dodge and his ... to have been residents ... Meeker for two years.

KNOWS GEN. DAWES

[LOCAL CORRESPONDENCE]

BURBANK, June 17.—... Judge Crawford ... hall of fame by ... that he was a schoolmate ... Dawes, the Republican ... for Vice-President, at ... home town, Marietta, ... judge also knew the ... famous brothers ... before them.

RADIO

—and Vacations!

A REAL, up-to-date, 1924 vacation simply isn't complete without a radio. Think of the thrill of hearing music and news of the day ... in the wilds—away from civilization—with the camp fire burning—and quiet ... trees all around. The ... will be a hundred times more successful with radio for diversion.

Kennedy Portable Radio $137.50 —complete with tubes, batteries & phones

The Portable Fits in Your Phonograph at Home

Simply slips into your ... of sight—and operates just as ... superior Kennedy Radio-Phonograph ... operates. One instrument with TWO DISTINCT USES.

Liberal Credit Terms

Barker Bros. Complete Furnishers of Successful Homes BROADWAY, BETWEEN SEVENTH AND EIGHTH

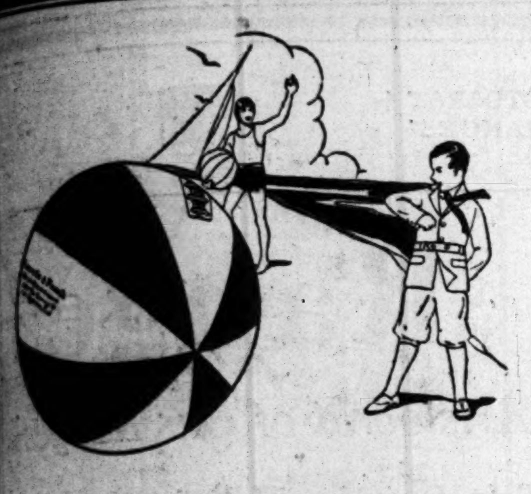

A Beach Ball for Your Youngster

Loads of fun for everyone in the family—a big, light, sea-going ball, that is inflated by means of a large bladder. It's 41" in circumference, but light enough for a small child to handle.

Harris & Frank have secured a quantity of these balls TO BE GIVEN AWAY WITH THE PURCHASE OF ANY KNICKER SUIT in our Boys' Department. You'll find a wonderful assortment of styles—many suitable for graduation.

See Both the Suits and the Balls in the Windows Now!

$14.75 to $27.50

With Two Pairs of Knickers

Harris & Frank

STEIN-BLOCH SMART CLOTHES

437-443 Spring—North of Fifth

Rancho Santa Fe

RIGHTLY planned, fully financed, and successfully building on the solid foundation of profitable production from the soil, and operated under a distinctive plan affording safety for investment, expert assistance to the buyer, and opportunity for increase in values seldom ever equalled.

The superb beauty of Southern California and the joy of outdoor life may be realized to the fullest extent in these practical 5 to 40 acre productive homesites restricted to create a prosperous community of real California homes with complete harmony of architecture and landscape.

Surrounded by natural scenic beauty unsurpassed in all the world.

Frost-free climate—rich soil.

Pure mountain water for irrigation and domestic purposes supplied from Lake Hodges, eight miles long, impounding 37,700 acre feet delivered through a modern concrete and steel system. No extremes of heat or cold. Average 62 degrees; maximum 84 degrees; minimum 34 degrees.

Freedom from high winds, average velocity 6.2 miles per hour.

The climate is a constant delight, summer and winter, mild and equable; a healthful invigorating blend of sea and mountain air.

Growing conditions are perfect for avocados, citrus and deciduous fruits, winter vegetables out-of-season, and all other semi-tropical crops.

Illustrated Booklet and full Particulars on Request.

SANTA FE LAND IMPROVEMENT COMPANY

A. B. HARLAN

407-8 Security Bldg., Los Angeles

Or go direct to RANCHO SANTA FE, Del Mar, California

WOMAN IN TILT WITH WHEELER

Assistant Attorney-General Defends Daugherty

Shows Falsity in Stories of Previous Witnesses

Declares Jess Smith Had No Influence in Work

[BY A. P. NIGHT WIRE]

WASHINGTON, June 17.—As the chief official of the Department of Justice charged with enforcing prohibition, Mrs. Mabel Walker Willebrandt, assistant Attorney-General, submitted a defense of the law's administration today before the Senate Daugherty investigating committee.

Many times in the prolonged hearings witnesses have made charges against the enforcement regime and Mrs. Willebrandt went into details of these accusations, introducing a letter from Atty.-Gen. Stone which said that much of the testimony dealt with "half-truths and impressions."

"The point I am making," Mrs. Willebrandt said, "is that many witnesses have given you testimony against the Department of Justice when in fact their real grievance lay against another branch of the government."

CHECKS WHEELER

On several occasions, she told Senator Wheeler, Democrat, Montana, the committee "prosecutor," to "wait a minute," when he sought to intervene in their spirited account. Senator Wheeler finally broke in.

"Oh, I know that this whisky business is continually kicked around between the prohibition unit and the Department of Justice," he said, "but the Department of Justice has responsibility which it cannot evade, and has a $2,000,000 annual appropriation for detecting crime."

"Yes," and the prohibition unit is given $13,000,000," Mrs. Willebrandt exclaimed.

"Notwithstanding, the Department of Justice is not justified in saying that it won't do any of the detective work against bootlegging," Senator Wheeler retorted.

"Of course the national prohibition act places upon the commissioner of internal revenue and the Department of Justice joint responsibility for enforcement of prohibition," Mrs. Willebrandt interjected, "but members of Congress know when they enact legislation that it is not reasonable to have one bureau of the government running over and taking up the duties and responsibilities of another."

CALLED FOOD PROVISION

Mrs. Willebrandt remarked that Section 26 of the Volstead Act was a "fool provision" because it did not allow the effective confiscation of automobiles or marine vessels used in unlawful transportation of liquor.

Taking issue with Senator Wheeler, who insisted that the main trouble with prohibition enforcement was a shifting of responsibility on the part of officials, Mrs. Willebrandt contended that political control over agents was the most serious factor.

"The real trouble," she declared, "is not passing the buck but the influence of politicians through some Senator or Congressman in aiding or blocking an agent's appointment."

Mrs. Willebrandt said three months training should be given an agent before he is placed in the field. She defended agents of the Department of Justice, contending they lacked funds and numbers to cope with all cases of law violation.

DEMOCRATS LIBERAL

Insisting that the Department of Justice had been doing all in its power to punish law violators, Mrs. Willebrandt asserted that during the closing days of the Wilson administration—from election day, 1920, until March 4, 1921—"things ran wide open" with regard to the issuance of liquor withdrawal permits and other phases of prohibition enforcement.

With reference to the executive clemency obtained by Philip Grossman of Chicago, Mrs. Willebrandt said there was "no doubt but that the corrupt local political ring out in Chicago kept him out of jail."

A more spirited phase of Mrs. Willebrandt's examination was entered upon when the names of George Remus, whose Ohio bootlegging operations involved immense sums of money and huge quantities of liquor before he landed in Atlanta Penitentiary and of Jess Smith, to whom Remus testified he paid about $250,000 in bribe money, were brought in. She said Remus had fought conviction "clear along the line up to the White House."

"I'll be frank with you," she continued, "a request for a stay of sentence in Remus's behalf was sent to the White House by Senator Reed, Democrat, Missouri, following a visit to the White House, which Senator Reed made. The department was then asked to make a report."

"Wasn't the request signed by President Coolidge?" Senator Wheeler demanded. "I don't so remember," Mrs. Willebrandt said, "but in spite of the effort made in Remus's behalf he is in Atlanta."

EFORTS NOT HINDERED

Senator Jones, Republican, Washington, asked if Mrs. Willebrandt under Atty.-Gen. Daugherty's administration had ever found herself hampered in seeking to enforce prohibition.

"My hands were never tied in any respect," she asserted. "Mr. Daugherty did not interfere, he stood back of me when I got awfully hard pressed."

"Who brought the pressure?" Senator Jones, Republican, Washington, asked.

"Senators, Congressmen and attorneys," she retorted, "seeking postponement, delays in prosecution, Mr. Daugherty stood by me in every instance but one."

"What was the relation of Jess Smith to Mr. Daugherty?" Senator Jones queried.

"I thought he was a kind of glorified personal servant," Mrs. Willebrandt responded. "He bought tickets, carried the Attorney-General's brief case; had something of the status of valet perhaps, or a personal servant."

"Did Mr. Daugherty ever tell you how to treat him?" Senator Jones asked.

SMITH DISREGARDED

"Yes, in one instance," Mrs. Willebrandt responded. "Mr. Daugherty's eyes were bothering him and Mr. Smith brought me a memoranda about some Ohio case.

CHANCE TO LEARN LINOTYPE TRADE

Linotpying is one of the best-paid trades. It is easily learned by the average man or woman. There is a great scarcity of linotypers throughout the United States. For price of tuition and other information, inquire at 419 Wilcox Building or telephone 885-337.

This suggested that I do something or other about the matter—I think it was a postponement he wanted, but I paid little attention to it. Later I spoke to Mr. Daugherty and he said, 'Oh, don't pay any attention to Jess, if I've got any instructions to give you, I'll give them myself. There's a telephone on my desk.'"

Smith discussed with Mrs. Willebrandt other minor matters and inquired about cases once or twice, she said.

"Could anybody ever find out what Jess Smith wanted you to do?" she broke in to one of Senator Jones's questions. "His conversations were just blurbs."

She said: "Smith was not very popular about the department," and that she had no knowledge of his access to files.

After Mrs. Willebrandt had completed her testimony, Mr. Crim took the witness stand, declaring he appeared at the request of Atty-Gen. Stone to "explain the film situation," with relation to showing of the Dempsey-Carpentier prize fight pictures. Reports received by him, he asserted, made him conclude that Tex Rickard, New York sports promoter; F. C. Quimby, "and two or three others" were in a conspiracy to violate the law."

WRONG IMPRESSION

Either from the United States Attorney or from some department of justice agent, Mr. Crim said, he had gained the impression that Atty.-Gen. Daugherty and Quimby were intimate friends and that nothing was to be done with regard to prosecutions.

"This infuriated me," he told the committee, "and I spoke to the Attorney-General about it. I got the impression from him that it was the old story and to 'go ahead!'"

He added that Jess Smith's name was not connected with the film situation to his knowledge until after his death when there were rumors that he was involved.

Crim asserted that he had done his utmost to obtain convictions, urging District Attorneys to make every effort to bring about jail sentences. Word came to the department from New Jersey, he said, that a grand jury before which evidence was presented was "not disposed to indict." He declared he could understand that situation as prize fighting in the State had reached "dangerous proportions."

GEN. SMUTS BEATEN FOR PARLIAMENT

South African Leader's Party Loses Heavily in Elections

BY JOHN STEELE

[BY CABLE—EXCLUSIVE DISPATCH]

LONDON, June 17.—Gen. Jan Christian Smuts, former Premier of South Africa and one of the leading figures in the League of Nations, was defeated for election to the Union Parliament in Pretoria, west constituency, by a Labor candidate named Hayes, according to dispatches received in London tonight. Hayes received 1407 votes to Gen. Smuts's 1022.

Returns for the urban district announced so far tonight show a heavy loss for Smuts's party—the South African party.

Sir Abe Bailey lost his seat to a Laborite. Although the city returns wipe out the South African party's majority in the Union Parliament, there is still hope that the country returns, which will be announced tomorrow, will restore the balance.

The returns show that the pact between the Nationalists, headed by Gen. Hertzog, and the Labor parties was strictly observed at the polling places. These two organizations united in opposition to the South African candidates.

AMERICAN ASPECT IN ARMS CURB

Nations of League to Get Report by Two Citizens of United States

[BY CABLE AND ASSOCIATED PRESS]

GENEVA, June 17.—Official discussion of control and reduction of armaments suddenly took on an American angle here today when the council of the League of Nations in private session voted to distribute to all the governments represented in the council a report on limitation of armaments being prepared by two American experts, Prof. J. T. Shotwell of Columbia, and Gen. Tasker H. Bliss.

Sir Eric Drummond, secretary-general of the League, notified the council that this report, which he considered a serious, probably exceedingly useful study of the armaments problem, would soon reach President Benes of the League of Nations Council. He proposed its immediate circulation as an official document and his recommendation was unanimously approved.

The council in public session took steps which are considered to have as their ultimate goal the taking over of the control of the military situation in Germany from the Inter-allied Mission.

REALTY MEETING SOUGHT

[EXCLUSIVE DISPATCH]

VISALIA, June 17.—Fresno is to be boosted as the convention city for the 1925 session of the State Realty Association at a gathering here tonight of realty men from various points of the San Joaquin Valley. It also is believed that this joint meeting will bring about a better acquaintance. Discussion of valley-wide problems affecting the realty men will be a special feature.

SEASON FOR GRUNION IN HUGE FINALE

Thousands Are Expected at Crystal Beach; Prizes to be Awarded

Sunday night will be the last appearance of the elusive grunion that have been staging their midnight frolics on the shores of Santa Monica Bay at regular intervals for the last three months. As a fitting reception to the silver horde, Crystal Beach will have a gigantic grunion party.

Thousands of people always have been in doubt about grunion fishing, and have it in a class with "snipe hunting," a sport that has left many a good man parked out in the tall sticks, holding matches in front of a sack and waiting for "snipe" to fly into it.

Katherine Ross of the bay district is one of those doubters. She plans to be on hand with her trusty gun and put on a "shooting fish" act. Miss Ross is an expert with a gun. She declares that if a grunion comes galloping up on the sand within range of her shootin' iron, she will be eligible for one of the cash prizes offered for the first three fish captured.

The party at Crystal Beach will be probably the first of its kind ever held, and due to the novelty of the affair, should attract thousands of persons.

Of all the varieties of fishing along the California Coast, none is quite so novel and exciting as grunion catching. This rare sport, limited to half a dozen moonlight nights on a few beaches is not fishing. It is not angling or seining. Hooks and lines are useless and nets are only a secondary service. The grunion, or little smelt, is not taken out of the water, but is picked from the sand. It is literally a food cast up by the waters, a flopping, wiggling silver fish in hordes, and resemble, as they wash in, tiny glistening spirits dancing in the moonlight.

Honesty is Best Policy, Asserts Bride in Court

Honesty is the best policy, youthful Mrs. Elizabeth Tilton conceded yesterday.

A few hours of married life was enough to persuade her of that she told Judge Thompson, who heard her plea for annulment of her marriage to Lloyd Tilton.

Mrs. Tilton is only 17 years of age. Despite that, however, she and Tilton obtained a license to marry on April 8, last.

"You had to tell a fib to get the license, didn't you?" Judge Thompson asked. "And didn't you think that was wrong?"

"Well, I didn't think so then," she said.

"But you know so now, don't you?" the court asked.

"Oh, yes, indeed," Mrs. Tilton agreed. "It was terribly wrong."

Annulment was granted. According to Mrs. Tilton's complaint she and her husband separated the day they were married.

SIGNAL HILL TOWN ADDS TWENTY ACRES

STRIP WITH 150 FAMILIES ANNEXED BY VOTE OF 57 TO 4

By a "Times" Staff Correspondent

LONG BEACH, June 17.—Signal Hill, the newest incorporated city in Southern California already is suffering from growing pains. These were somewhat alleviated yesterday, it was learned this morning, when a strip of territory between the new town and Long Beach was annexed to Signal Hill. The newly acquired territory is known as "No Man's Land," and is east of Temple avenue and north of State street, extending to Alamitos Boulevard.

Out of a total registration of seventy voters, the annexation was carried by a 57-to-4 vote. The annexation adds about twenty acres of territory and about 150 families to the new city.

ABSOLVES RAILWAY

Coroner's Jury Finds Death of Child Was Unavoidable

By a "Times" Staff Correspondent

SEAL BEACH, June 17.—A verdict absolving the Pacific Electric Railway and its employees from blame for the death Saturday night of Sylvia Callahan, 4½-year-old Long Beach girl, killed by a Pacific Electric car at Anaheim Landing, was returned by a Coroner's jury this morning.

"It is the opinion of this jury that the deceased met death when struck by a Pacific Electric car at a point approximately 100 yards east of the railroad bridge across the mouth of the Anaheim Landing channel and the accident was unavoidable," the verdict read.

The dead child was the daughter of Mr. and Mrs. Charles Callahan of 2715 Pasadena avenue, Long Beach. The father, a prominent contractor, is in Alaska and funeral arrangements are being held up pending his hurried return.

MEXICO MINISTER ON WAY TO WASHINGTON

[EXCLUSIVE DISPATCH]

LAREDO (Tex.) June 17.—Manuel C. Tollez, Minister of Mexico and Charge d'Affaires at Washington, accompanied by H. Y. De Negri, first secretary of the Mexican Embassy, arrived here this morning from Mexico City, en route to Washington.

MEXICO RAIL EXTENSIONS

[EXCLUSIVE DISPATCH]

CHIHUAHUA (Mex.) June 17.—Construction of extensions of the Kansas City, Mexico and Orient Railroad from Sanchez to Fuerte, 192 miles, and from Marquez to the proposed crossing of the Rio Grande near Presidio, seventy-five miles, is making good progress, according to reports received here. By the building of these two extensions a through unbroken trunk line through Western Mexico from the Texas border to the port of Topolobampo on the Pacific will be established.

AIDS POLICE IN CAPTURE OF BURGLAR

Woman Seizes Intruder and Screams; Man Later is Taken Into Custody

A strong arm and the exercise of excellent vocal organs early yesterday enabled Mrs. M. S. Harrison of 2020 Miramar street to aid police in the capture of an asserted burglar.

According to the report of Sergt. Biby and Officers Grand and Moyer, C. C. Courtney and his wife were entertaining H. W. Pettiford of 842 North Avenue 65 in their apartment at the Miramar street address. Suddenly they heard a loud cry for help from Mrs. Harrison's apartment on the floor above. Rushing up the stairs the two men arrived on the upper floor in time to witness a man breaking away from Mrs. Harrison, who still endeavored to maintain her clutch on his clothing. The asserted intruder fled to a rear stairs and escaped. In the mean time Mrs. Courtney had called the police and the officers arrived a few minutes later.

A short time after the officers arrived they called into the Wilshire station and learned that a burglar was reported in a house at 2000 Miramar street. Hurrying to that address they captured a man who gave his name as R. C. Mann. The officers took the man into custody and he was later identified by Mrs. Harrison as the man she had struggled with when she surprised him attempting to enter her apartment, according to the officers' report.

Mann was booked at the City Jail on suspicion of burglary.

SAVE TIME and STEPS

MAKE IT a habit to carry a Security City Map in your pocket—a Security Road Map in your car.

Complete, accurate, legible, closely indexed maps of the city and of the communities in which it operates are prepared by this Bank for the service of the whole public.

Ask at the Head Office or any Branch—free of charge or of obligation.

SECURITY TRUST & SAVINGS BANK

Locations at Important Business Centers in the Los Angeles Metropolitan District.

Mary Loves Letters Like This

"I have had many lovely boxes of candy, but none have ever equaled, none have ever excelled Mary Fraser Candies."

All 80c a Pound

Mary Fraser

CANDY SHOPS

118 West Sixth Street

107 South Western Avenue

6734 Hollywood Boulevard

One of the best known Dentists in Los Angeles

All operations without pain. Free examinations and advice.

Special attention to painless extraction of teeth.

Minimum Prices

GOLD CROWNS, 22K	$ 5.00
PORCELAIN CROWNS	5.00
BRIDGE WORK	5.00
SET OF TEETH	10.00

DR. CARR, Dentist

230-31 O. T. Johnson Building

Broadway at Fourth

Hours, 9 to 5:30. Phone TUcker 4902.

Sunday and Evening Appointments.

SPORT SHOES

The Edwin Clapp Shop

ESTABLISHED 1853

The Edwin Clapp "Silver King" as a sport model—smart and distinctive in beige buck with brown shark saddle and tip.

Edwin Clapp's "Ritz-Carlton" last in beige buck with amber alligator trim makes a very stylish sport shoe.

THE Edwin Clapp SHOP

DE WITT C. DAVIS

610 South Hill

REMOVAL SALE

Our Entire Stock of

Tuxedo and Full Dress Suits

1/4 Off

We move July 1st to Great Republic Life Building Eighth and Spring Streets

Billy Woolf

The Original "Full Dress" Man

Second Floor—Merchants Nat'l Bank Bldg.

Sixth and Spring

Accessories—Shirts, Cravats, Jewelry, Reefers, Gloves,

GRADUATION WATCHES

$18.75 $18.75

14-K—SOLID WHITE GOLD—14-K

This beautiful little Wrist Watch exactly like cut—Jeweled crown—15-jeweled movement—Platinum finish dial, Timed, Tested and warranted by our service department. This splendid little watch is being sold today by reputable dealers everywhere at $30 to $35. You must see this little watch to fully appreciate it.

A beautiful little Wrist Watch in Green Gold—14-K—15 Jeweled Elgin. Special price

$42.50

A wonderful little White Gold Gruen Fine timekeeper. Best gold filled.

$25

Remember, our Service Dept. is behind every watch we sell.

—ELGIN—

$12.75

An Ideal Watch for the young graduate—12 size thin model—reliable gold filled case—A Guaranteed Elgin.

A 15-Jewel ELGIN in an extra fine Gold Filled Case—Thin Model—12 S. Beautiful to look at and Guaranteed Time Piece

$25

You should see our line of Wrist Watches at $35 to $50. Really you will be agreeably surprised at the values you can get here.

Ideal Graduation Gifts

See Your Diamonds Reset While You Wait.

CHARLES H. CLARK CO.

JEWELERS

Eighth at Spring

Famous for 20 Years for Giving Better Values.

NEW YORK SUBWAYS CARRY PASSENGERS BY MILLIONS

Engineering Scheme Derided Twenty Years Ago Today is Chief Transport of City

[EXCLUSIVE DISPATCH]
[Copyright by Public Ledger]

NEW YORK, June 17.—Thousands of those who will come to New York during the National Democratic Convention will have their first ride in the subway, and doubtless, when they flop into the "hole in the ground," will experience the thrills of Coney Island cowboys who had their first tilt in the saddle on the wooden horses of Steeplechase; or the gondoliers of Gotham who strummed their guitars in the covered waterway to the Red Mill in fair Luna Park.

There are people who were born in New York who never rode in the subway; but there are only a few of them left. The man or woman who lives in New York and never took the underground ride is still sufficient of a curiosity to get the front page of a Sunday supplement of New York's leading newspapers. There are plenty of persons who live in New York and who weren't born here to more than make up for the subway-shy ones, and if anyone doubts this assertion, let him try to reach for a strap in the subway rush.

When the subway was installed, twenty years ago, the wiseacres of finance who weren't in on the undertaking tried to whisper it out of existence. They scoffed at the idea of the people going into the hole in the ground. The "wisecrackers" took their cue from the wiseacre wizards and made vaudevillian pokes out of the situation. The people poured into the subway seats, and now no modern building is complete without its subway station.

TWENTY YEARS OLD

The subway was opened at 3 o'clock on one fine afternoon in October, 1904, the exact date being the 27. George B. McClellan was Mayor of Greater New York, and as chief executive of the city ran the first train from under the Brooklyn Bridge as far as it was possible, which was West One Hundred and Forty-fifth street, the terminal. It was called the "Zag" system, for the reason of its zig-zag route. It went up Fourth avenue on the East Side of Forty-second street, landing under the present Hotel Belmont; then sped under famous Forty-second street to Times Square on the West Side and proceeded under Broadway to One Hundred and Forty-fifth street.

Before the start ceremonies were held in the Aldermanic chamber at the City Hall, where August Belmont, the then president of the Interborough Rapid Transit Company, made a few appropriate remarks; and John B. McDonald, the contractor of the great tunnel, made a few more, of which only these remain to posterity: "I'm not a knight of the dictionary, but I am a knight of the pick and shovel." And then they started.

Mayor McClelland was handed a silver controller bar with which to operate the train, and the engineers started to tell him what to do with it.

KNEW WHAT TO DO

"I know what to do with it," he said, but it was never known whether his remark pertained to the utility of the bar or the value of it in silver. He was no engineer, and the bar now reposes in a niche in the City Hall.

The other day the Andrew Freedman Home for once wealthy persons was opened on the Grand Concourse in the Bronx. The late Mr. Freedman, who deplored the situation of those who had lost fortunes, the recovery of which advanced age mitigated against, was one of the directors of the original Interborough.

"It is not generally known," said Samuel Untermyer, president of the board of directors of the home, "but it is true that it is due more to the courage and enterprise of Andrew Freedman than to anyone else that the first subway was built.

"Freedman was warned on all sides by railroad men, financiers, investors and his best friends that he could not dig a hole in the ground through New York City and that if he did nobody would walk into it. But that enterprise laid the foundation of Mr. Freedman's modest fortune."

SAGE WAS FOOLISH

Russell Sage, one of New York's eccentric millionaires who, like Senator William Clark, declared that he never could be traced through life by the quarters he dropped, was one of those who held the opinion volunteered to Freedman. Mr. Sage, notwithstanding his commanding position in the financial world, was always accessible to newspapermen. When the subway was first mentioned as a possibility he said to reporters:

"The proposed subway is the most foolish thing that ever was heard of. New York people will never go into a hole in the ground to ride. Why, no! Preposterous!"

Mr. Sage was then one of the trustees of the estate of Jay Gould. And Sage and the estate were the heaviest stockholders in the Manhattan Railway Company, operating the very successful group of elevated lines of Manhattan.

MILLIONS DAILY

The receipts of the first day's operation of the original subway totaled $11,000, which was turned over to charity. Since then more than $100,000 has been collected in nickels for a day's toll in New York's subterranean passage. The original subway, extending from the Brooklyn Bridge to Van Cortlandt Park, under Broadway, and to Bronx Park on the East Side, was planned to carry 400,000 persons a day. There have been carried over that line 1,300,000 a day.

On July 1, 1918, the "eight" system of the subway was opened and the Zag system dispensed with. This meant a separate East Side and West Side system, with the Seventh avenue and Broadway line continuing to Van Cortlandt Park, and extending to outlying districts in Brooklyn beyond Atlantic avenue, the former trans-river terminal. The East Side road follows Fourth and Lexington avenues and penetrates the Bronx further than ever.

The road, originally planned to carry 400,000 passengers a day, now accommodates 2,200,000 persons while the sun travels from east to east again. In 1923 there rode in the subway an average of 1,853,837 passengers. The gold mine under New York yielded $97,691.35 every day, including Sundays and holidays.

Now the East Side subway goes into the Grand Central Terminal, into the Biltmore, Commodore and Belmont Hotels, Pershing Square and Bowery Savings buildings, and under and into other big structures in the vicinity. Away downtown you can step out of the subway into the Trinity and Equitable Buildings, and 61 Broadway; the Knickerbocker, at Forty-second and Broadway, and Times Square Building. It will take a man from his office almost to the door of his apartment and a commuter from his office to his train at the Grand Central or Pennsylvania stations, without being obliged to go into the street.

The Interborough Rapid Transit Company doesn't fear overcrowding from the influx of visitors to the Democratic convention any more than in present conditions. The elevated trains now carry 950,000 passengers a day and can carry 200,000 more. Summer travel in the subway decreases on an average of 300,000 a day. A million, beginning with June, leave New York to pass the summer at the resorts, but others make of New York a resort where they can spend their money.

MAN COUGHS UP LIVE LIZARD

Health Improves After He Rids Stomach of Queer Inhabitant.

[EXCLUSIVE DISPATCH]

HOULTON (Me.) June 17. Herb Tealing of this place has just gone through an experience he does not care to have repeated. For the past few weeks he has not been feeling in the best of health, and complained of something in his stomach, which seemed to be crawling and which he could not account for. He has been losing his appetite and was hardly able to walk. The other morning he had a coughing spell, and a live lizard was coughed up. For a time Mr. Tealing was ill at ease, but he has begun to recover. He thinks he must have swallowed the lizard while drinking alongside the road somewhere.

FARM DEPARTMENT TO UTILIZE STATE FUNDS

CONTROL BOARD HEAD SAYS RECENT DECISION TO AID SITUATION

[EXCLUSIVE DISPATCH]

SACRAMENTO, June 17.— A way soon will be found to enable the State Department of Agriculture to pay off the bank loan used in meeting its May pay roll and to pay the June salaries of the department out of State funds, George G. Radcliff, chairman of the State Board of Control, announced today. The recent decision of the Supreme Court releasing the "frozen funds" of the State Fish and Game Commission for salary and support purposes, said Radcliff, is applicable to the Agricultural Department's case. The board's accountants now are determining the exact procedure to be followed. Probably a deficiency will be created by the board with the approval of the Governor as was done in the case of the Fish and Game Commission. At any rate the court's decision will legalize the use of money collected by the Agricultural Department for the payment of its salaries.

The State Department of Agriculture borrowed $47,000 several weeks ago in order to meet its May pay roll. The loan was made necessary by the exhaustion in ten months of the present fiscal year of all the money appropriated by the last Legislature for the payment of salaries for the entire year.

GIFT FROM CHALONER IS REFUSED

California Reports Back to Farm Movement Here Adequately Financed

[BY A. P. NIGHT WIRE]

SAN FRANCISCO, June 17.—A proposed gift of $5000 from John Armstrong Chaloner, wealthy New York resident, to the State of California, to aid in a campaign instituted by Chaloner to check the movement of young people from the country to the cities has been declined because a similar campaign in the State is far advanced and is being adequately supported, it was announced here today.

The State of Nevada has accepted a like gift from Chaloner and has adopted his plan of community motion-picture and social centers for a year's experiment, he said. He proposes to open the next phase of his campaign in Texas six months hence and will extend it from there to all of the remaining States in the Union.

The plan was first worked out on a 400-acre ranch owned by Chaloner near Charlottesville, Va., and produced excellent results, he said.

BACK TO CAVE AGE FOR TRIO

New York Juvenile Shows He's Stuff Explorers Are Made Of; Girl Weakens

[EXCLUSIVE DISPATCH]

NEW YORK, June 17.—Hereafter Charles Ahne, 10-year-old Bronx adventurer, is through with treking the wilds with girls, yes, sir!

He and his brother Oscar, who is 12, and his sister, Elizabeth, 8, got tired of drab school days last Wednesday and decided to go on their own. For their adventure they selected the wilds of St. Mary's Park, Bronx. They had no money, no—but leave it to Charlie.

When spooners crooned under the spare glimpses of moon that J. Pluvius permitted the trio ogled them. Nickles showered on them to get rid of them, and these bought animal crackers. Milk came from baby carts while mothers weren't looking.

But early yesterday while they slept in a park hut, Elizabeth whimpered. It was kind of cold, too, so Charlie took pity, and they went to their home, 186 Lincoln avenue, Bronx, where their mother was prostrated with grief over their disappearance.

UNION PACIFIC ROAD VETERAN TO RETIRE

J. A. REEVES WILL QUIT AS FREIGHT AGENT JULY 1

[BY A. P. NIGHT WIRE]

OMAHA (Neb.) June 17.—H. M. Adams, traffic vice-president of the Union Pacific Lines, announced tonight that J A. Reeves will retire as general freight agent at Salt Lake City, July 1, because of ill health and will be succeeded by Harry E. Godwin, now assistant general freight agent at Salt Lake City.

Announcement was also made that a new position will be created by appointment of John L. Amos, now with the Union Pacific at San Francisco, as assistant traffic manager at Salt Lake City. A. E. Hobbs, for many years with the Oregon Short Line, will be made assistant general freight agent, and Albert V. Kipp, now an assistant general freight agent at Salt Lake City, will be transferred to San Francisco to succeed Mr. Amos there

Mr. Reeves has had thirty-nine years of continuous service with the Union Pacific. He began at Omaha as office boy in the freight claim department in 1885. He became a general freight agent for the Oregon Short Line in 1900.

NEW TANK COMPANY HEADS COMMISSIONED

GUARD ORGANIZATION TO BE MUSTERED IN TODAY AT SALINAS

[BY A. P. NIGHT WIRE]

SACRAMENTO, June 17.—Officers for the Fortieth Tank Company of the California National Guard, which is to be mustered into service at Salinas tomorrow night, were commissioned today by Gov. Richardson. The tank company, the first unit of its kind organized in California, will become a part of the Fortieth Division.

Adjt.-Gen. Mittelstaedt announced today that the company would begin its official existence with an enlisted personnel of about fifty men and five officers. The commanding officer of the organization will be Capt. George F Grant. Other officers are: Ervin Collins and Francis F. Heple, first lieutenants, and Harry King and Dean Lacey, second lieutenants.

The equipment of the Salinas company will include eight light tanks.

STOLEN BIRD BRINGS SUSPECTS TO PRISON

[EXCLUSIVE DISPATCH]

DETROIT, June 17.—The chirping of a canary attracted the attention of persons who saw two men carrying the bird in its cage and a suit of clothing from the home of Mrs. Alva Bland. The appearance of the men was afterward reported to the police when Mrs. Bland discovered her loss. Officers from the Central Station, arrested Mack Mitchell, 19 years of age, of 706 Erskine street and William Tippens, 23, 697 Erskine street, on a charge of breaking and entering a dwelling.

"THE Scenic Line of the World." Royal Gorge Route offers Back East Excursions May 22 and after. Stopovers all points. See Yosemite, Salt Lake and finest mountain scenery. D. & R. G. W., 507 South Spring.

THE MOST PAINSTAKING SCIENTIFIC EXAMINATION
1-Piece Solid Bifocals.......... $7.50 Per Pr.
High Grade Bifocals.......... $12.50 Per Pr.
Bausch & Lomb Lenses (Best in the World)
$2.50 to $7 Per Pr.
Dr. C. S. Rodgers
OPTOMETRIST
323 Merchants Nat'l Bank Bldg.
6th and Spring VAndike 3797

AUCTION TODAY, 10 A.M.
2305 South Grand Ave.
Monster all-day sale of furniture and rugs of every description, 2 pianos, big lot of rugs, lots of new hardware, dishes, linens, cooking utensils. Good Sale. Don't Miss It.
GREAT WESTERN AUCTION
E. C. HILL, Auctioneer.

AUCTIONS TODAY
Los Angeles Auctioneers' Association Official Bulletin

K AND B K AND B K AND B K AND B K AND B

Monster 2-Day Disposal AUCTION
10 A. M., Today and Tomorrow, 10 A.M.
JUNE 18th and 19th
Brentwood Motion Picture Studios
Corner of Fountain Ave. and Berendo St., Hollywood
Route:—Automobiles Out Vermont Ave. to Fountain Ave., Then Two Blocks West.

The studio furnishings, stages, equipment, etc., used in the creation of many screen successes by several producing companies, will be sold piece by piece in two days of intensely interesting selling. Thousands of excellent auction opportunities await motion picture producers, prop. houses, builders, contractors and the general public. Be sure to arrange to be present throughout the entire sale!

The Offerings in This Mammoth Selling Event Include in Part:
→ A 6-Room Bungalow—Several Smaller Buildings; one of the Largest Stages in Los Angeles ←

All Buildings Must Be Removed From Property By Purchaser, on or Before August 1st, 1924.

Props of every description including Scenery; Racks; Flats of all kinds and sizes; arches; mantels as large as 10x12 ft., including many period models; 400 doors of every desired size and kind including French Doors; Stair Casing; Columns; Sectional Collapsible Stage; 3 Back Drops; Film and Developing Tanks; Racks; Dye Tanks; Polishing and Dry Drums; Wheel and Portable Fire Extinguishers; Four ¼-horse power Motors; One Light Testing Machine; Two Polishing Machines; Two Step Printers; One Continuous Printer; Complete Water Filtering System; Hot Water Heating Apparatus; Plumbing of every Description including several thousand feet of assorted Gas and Water Pipe; Work Benches; Metal Fuse and Switch Boxes; 15,000 feet of Metal Conduit; Picture Moulding; 10,000 Rolls of new Wall Paper; Corrugated Iron; 10,000 feet of 8-foot Fencing surrounding property; over 500,000 feet of Lumber of every description including nine 80 feet long 12x12 in. Trusses; Flooring; Siding, Etc., Several Complete Sets including Streets; Log Cabins, etc., Electric Signs; 7-foot Herring-Hall-Marvin Vault Door and frame; Fire Doors; 10,000 Building Brick; Office Furniture including two 54-in. Oak Sanitary Typewriter Desks; 60-in. Oak Sanitary Roll Top Desk; 54-in. Mahogany Sanitary Typewriter Desk; Swivel and Arm Chairs; Couches; Rugs; Furniture and Costumes, etc. used in picture production and a myriad of other offerings of equal interest.

BECAUSE OF THE MAGNITUDE OF THIS MONSTER EVENT, RAPID-FIRE SELLING WILL BE THE ORDER THROUGHOUT. LET NOTHING PREVENT YOUR ATTENDANCE.

KEMP & BALL, Auctioneers
162 and 164 West Pico St.
Telephones ATlantic 9640—9611
"For Satisfactory Service and Best Results"

K AND B K AND B K AND B K AND B K AND B

"The ARISTOCRAT of GAS RANGES"

A-B Gas Ranges

"The Aristocrat of Gas Ranges"

Continue to *Surprise* and *Delight* Housewives Throughout Southern California as They Hear of This *Event in Progress* at Barker Bros—*the Greatest in This Store's History.*

HERE is a complete exposition of types and prices as made by this nationally known, nationally commended maker. Here are the ranges that have won highest honors for their beauty and quality at international expositions. Here are the ranges nationally known for splendid baking ovens, hard, smooth, durable, easy-to-clean surfaces, patented heat centering burners and guaranteed rust-proof linings.

BELOW are models that prove the remarkable range of choice in A-B stoves at Barker Brothers. From the lowest priced A-B to the fine "Aristocrat" types—nationally known for beauty, efficiency and value.

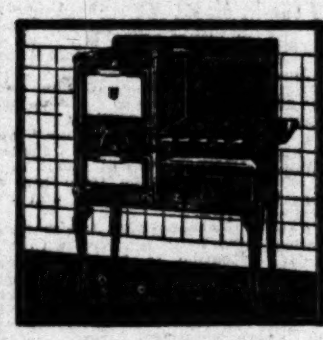

$39.50
—Buys as fine a stove as anyone could hope to find for this money. A-B quality construction throughout—white broiler pan, dirt pan, and white porcelain oven door front—rustproof oven, gas-saving burners—all points of economy and quality.

$225
BEAUTIFUL "Aristocrat" range of intermediate capacity—large lower oven and high pastry oven with glass door. Clean, smooth surfaces—genuine porcelain finish with highly polished nickel trimmings. With heat control $225

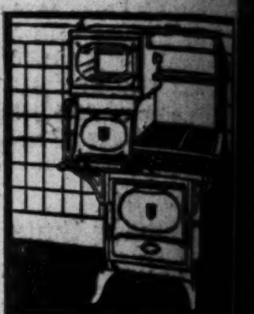

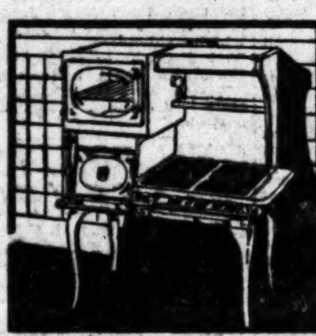

$165
COMPACT style in an "Aristocrat" model—with large elevated oven and broiling oven. Glass oven door — the cooking top equipped with three regular, one giant and one simmering burner. Electric oven and canopy light a great feature. With heat control $165

$325
WHITE Porcelain "Aristocrat"—this beautiful gas range equipped with the feature oven and canopy light. Graceful of design, very compact, with three baking ovens, two broiling ovens, broiler burner and broiler pan in lower right hand oven. Elevated pastry oven with glass door and broiler just below. With heat control..$325

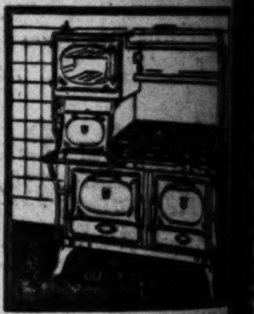

A-B Feature Range, $75

"The Aristocrat of Gas Ranges"

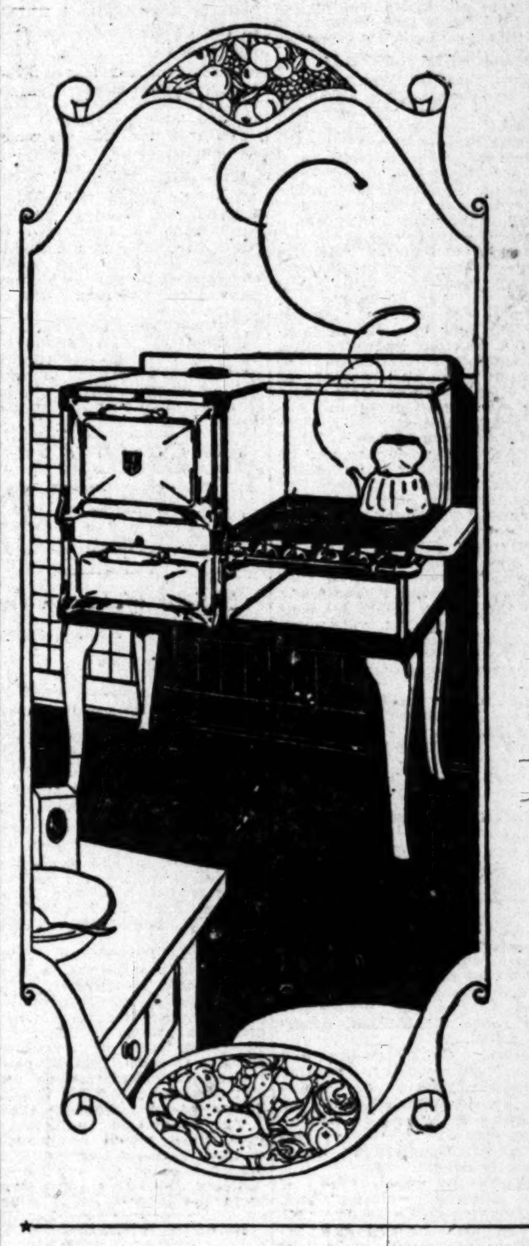

GLISTENING white surfaces. A smoothness and lustre that the ordinary white stove cannot have because this has a lustre and smoothness applied under a process to assure greatest durability. A gas range that is a thing of beauty. Ideal for the kitchens of California homes—that are noted for being as attractive as any room in the house.

Practically an all-white gas range here at a price that you would ordinarily pay for a black range of equal quality. Without question the greatest value event in the history of our stove department.

Non-Rusting Oven Linings

Wilder Metal Aluminum Alloy—A patented metal which does not rust or burn out is used in this as in all A-B ranges.

$5 —puts any A-B Aristocrat Gas Range in your home — with liberal terms on the balance.

Liberal Allowance for YOUR Old Gas Range

No need to "get along" with an old stove any longer. Use it as part payment on one of these glistening, easy-to-clean, efficient new models.

You will be surprised to find how far your old range will go toward paying for a new one.

Ask About the Famous A-B Oven Heat Control Feature

Let it keep the uniform temperature for baking, roasting and oven cooking. One turn of the dial is all that YOU have to do. Any model may be had with this feature—at only slight additional cost.

COMPLETE FURNISHERS *of Successful Homes*

Barker Bros.

...anges

...rat of Gas Ranges"

...wives Throughout ...his *Event* in *Pro-* ...s *Store's History.*

...s as made by this nationally ...re the ranges that have won ...national expositions. Here ...g ovens, hard, smooth, dur- ...g burners and guaranteed

... in A-B stoves at Barker Brothers. ...tionally known for beauty, effi-

...5 "Aristo- ...intermedi- ...rge lower ...astry oven ... Clean, ...—genuine ...with high- ...kel trim- ...heat con- $225

...5 ...ain "Aris- ...utiful gas ... with the ...d canopy ...of design, ...with three ...o broiling ...rner and ...wer right ...vated pas- ...lass door ...t below. ...l. ..$325

...nge, $75

"The Aristocrat of Gas Ranges"

...e surfaces. A smoothness and lustre ... white stove cannot have because this is ...ss applied under a process to assure ... gas range that is a thing of beauty. ... of California homes—that are noted ... as any room in the house.

...e gas range here at a price that you ...r a black range of equal quality. With- ...est value event in the history of our

...sting Oven Linings

...n Alloy—A patented metal which does ... used in this as in all A-B ranges.

—puts any A-B Aristo- crat Gas Range in your home — with liberal terms on the balance.

Ask About the Famous A-B Oven Heat Control Feature

Let it keep the uniform temperature for baking, roasting and oven cooking. One turn of the dial is all that YOU have to do. Any model may be had with this feature—at only slight additional cost.

BROADWAY between SEVENTH and EIGHTH

...ros.

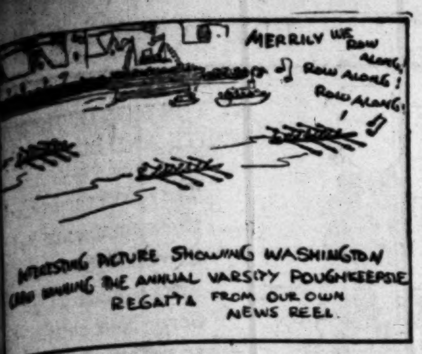

SPORTS
The Los Angeles Times
WEDNESDAY MORNING, JUNE 18, 1924.

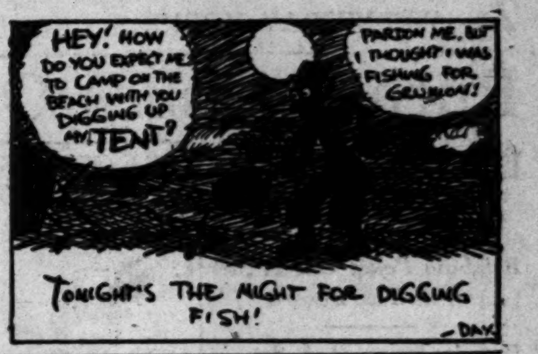

WASHINGTON CREW WINS POUGHKEEPSIE REGATTA BY WIDE MARGIN

BERCOT WINNER OVER BENJAMIN

...Springs Big Surprise at Jack Doyle's

...Rivers Gets Verdict Over Nationalista

...Bout is One of Best Ever at Vernon

...Bercot, local lightweight, ...a big surprise party at Jack ...'s boxing arena last night by ...an easy decision over Joe ...jamin. There was no doubt ...the decision as Dode had ...round. The tilt was a ...from start to finish. In ...first round Bercot rushed Joe ...a corner and then and there ...Benjamin good and ...with rights and lefts.

...looked for a spell as if Joe ...somewhat dizzy headed. He ...to be unable to get ...Bercot's guard and this ...him at a disadvantage. The ...round was Bercot's and the ...about even. In the last, Dode ...it all his own way. The ver- ...met with universal approval. ...Blake just back from the ..., was back on the refereeing ...

In the semi-wind-up Georgie ... was awarded the decision ... Young Nationalista in a ... of a clash. Veteran ... all around the ringside de- ...the scrap to be one of the ... ever pulled off at Vernon. ...kids started in like a house ..., the gloves flying fast and ... Near the end of the round ... caught the Filipino with a ... to the jaw and floored him ...

...Nationalista refused to take the ... and was up in a jiffy fight- ... than ever. The second ...third rounds were slam-bang ...Nationalista closed Rivers's ...eye with a sharp left. The ... had a shade in the last ... but not enough to offset ...knockdown. The decision was ... received.

...Owens beat Glen Clickner ... Glen looked ...an old war horse, but did pret- ...well at that. The first round ...about even and also the sec- ..., but after that Owens's ...strength and cleverness began to ... and he fought himself into a ... lead.

...White beat Joe Kelly. ...landed a hard right in the first ..., but was on the short end ... White had Kelly on ...verge of a knockout in the sec- ... and third rounds. Kelly at- ...a rally in the last round ...White was too much for him.

Young Farrell substituting for ... fought a draw with ...Villamore. Farrell had the ... round by a big margin, scor- ...a knockdown. The second was ... Villamore had a shade in ...third and made a great rally ...the fourth, evening matters.

...Jack Spencer's rushing tactics ... over Joe Pimenthal. Joe went ...well in the fourth round but ...not offset the advantage of ... in the earlier rounds.

...Joe Burns drew the judges' eyes ...Phil Lewis. The scrap was ...good and even until the fin- ...round when Burns forged to ...front with a rally and won out.

LEWIS AND MOLLE JOIN HAWAIIAN NINE

...Charlie Lewis and Ray Molle ...Los Angeles were signed by ... Honolulu Oil Baseball team of ..., and left for Taft yesterday ... The Honolulu club is ...to be outdone by the Standard ...Company in baseball, and are ... the two players to bolster ... the squad.

AMERICAN ATHLETES WORK OUT

Olympic Stars Practice on Board "America" With Aid of Calm Sea

[BY WIRELESS AND A. P.]

ON BOARD STEAMSHIP AMERICA, June 17.—An American Olympic team, taking advantage of excellent weather and a smooth ocean, got down to real training today with the athletes testing their sea legs in morning and afternoon workouts. There was a colorful scene of activity, the runners circling the promenade track, boxers and wrestlers at work in the rings, gymnasts performing, swimmers utilizing the special tank and oarsmen at the machines.

John Romig, Verne H.Booth and Johnson led the distance men in a two-mile run. Most of the track men, however, decided to remain idle until tomorrow. Charlie Paddock was the only sprinter to take a workout.

All the men are in fine condition except Loren Murchison, who is recovering from an attack of tonsilitis and will keep quiet during the voyage. Matilda Shurich, the 13-year-old swimmer, the youngest athlete aboard, was the only victim of seasickness.

Three stowaways came to light today, including L. Layton of the University of Nebraska, who was determined to join the team despite his shutout in the 400-meter hurdles in the Cambridge trials Friday. He was given a tentative berth as spare man. The others were Gus Nowak, former bicycle racer, posing as a trainer, and Jake Strait, a Philadelphia fan.

Belgian Entry Only Balloon Afloat in Race

[BY CABLE AND ASSOCIATED PRESS]

BRUSSELS, June 17.—The Belgian balloon Belgica, piloted by Lieut. Ernest de Muyter, is the only one of seventeen entrants in the Gordon Bennett cup international race which is still afloat. Lieut. De Muyter's balloon is reported drifting near Brighton, Eng. It is believed here it will be declared the winner.

The Aero Club received word this afternoon that the American entry S-14, piloted by Maj. Peck, had landed at Malmedy, Belgium. It was further announced that the d'Anjou (French) had landed at Herpy, a village in northern France, yesterday, the Magdalena (Spanish) landed at Lottinghem, Pas-de-Calais department at 5:30 this afternoon, and the Hesperio (Spanish) landed near St. Remy yesterday evening.

AMSTERDAM, June 17.—The balloon Goodyear, an American entry in the Gordon Bennett cup race with W. G. Van Orman as pilot, landed safely five miles southwest of here at 4:30 o'clock this morning.

MAX MARSTON IS DEFEATED AT GOLF

[BY A. P. NIGHT WIRE]

PHILADELPHIA, June 17.—Max Marston, national amateur golf champion, was defeated today in the second round of the Lynnewood invitation tournament at the Huntington Valley Country Club by W. Hamilton Gardner of Buffalo, 4 up and 3 to play.

WHEN THE BRITISH SON SET ON FRENCH SOIL

This remarkable picture shows Paolino, Spanish heavyweight, sending Arthur Townley to the ropes at Paris. As a preliminary to the Eugene Criqui-Danny Frush bout in Paris recently, Paolino boxed against Townley, British heavyweight whom Carpentier defeated in Vienna some weeks ago. Paolino wasted no time at all and put across his knockout punch fifty-five seconds after the scrap started.

[P. & A. Photo]

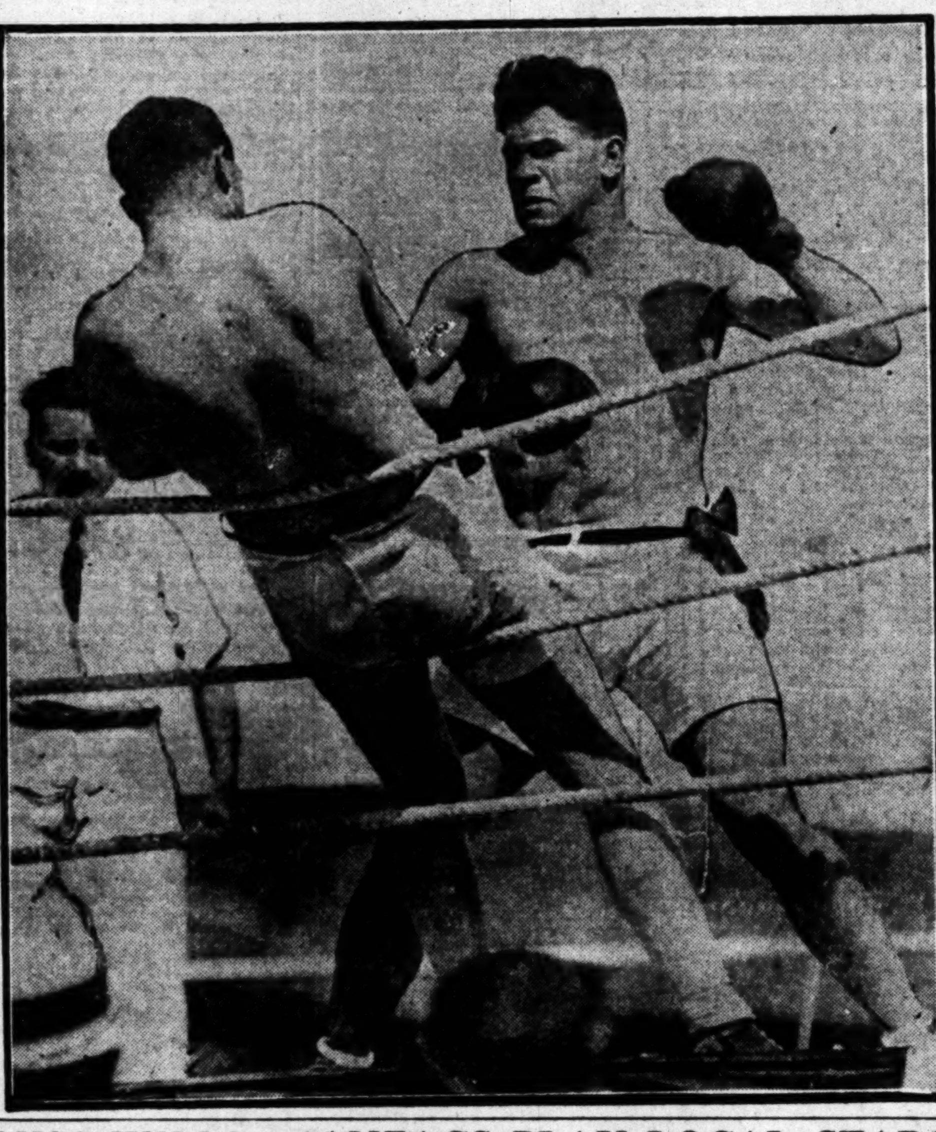

MISS WILLS IS SLIGHTLY INDISPOSED

California Net Star Unable to Take Part in Roehampton Tourney

[BY CABLE AND ASSOCIATED PRESS]

ROEHAMPTON (Eng.) June 17.—Interest in the Roehampton invitation tennis tournament which has been marked by a string of victories won by American women stars, was somewhat dulled today when Miss Helen Wills, the American champion, scratched in the doubles due to a slight indisposition and a desire to rest in preparation for the team matches tomorrow and Thursday at Wimbledon.

Miss Wills and Mrs. George Wightman will not participate further in the doubles matches at Roehampton as it will be impossible to hold up other matches from Monday until Friday in order to enable Miss Wills to continue.

The American women entered in the Roehampton tournament singles have the upper half of the draw all to themselves. These four places are held by Mrs. George Wightman, Mrs. Marion Z. Jessup, Miss Eleanor Goss, and Mrs. Molla B. Mallory. One of these four will enter the finals on Saturday.

Playing on a firm, fast grass

(Continued on Page 3, Column 4)

ANZACS PLAY LOCAL STARS

Australian Davis Cup Team Goes Against Los Angeles Men at L. A. Tennis Club

Australia's Davis Cup tennis team will take the court at the Los Angeles Tennis Club at 2 o'clock this afternoon against Southern California's best talent with the idea of demonstrating that they aren't as bad as some folks think. As a matter of fact, Australia is reasonably likely to take away the Davis Cup and the team is colorful and spectacular to watch. Two matches in singles and two in doubles will be played on the new championship court at Melrose and Cole avenues, Hollywood, which has accommodations for 2000 spectators. The public is, of course, invited.

Here's the schedule of play, starting at 2 o'clock:

Pat O'Hara Wood (Aust.) vs. Harold Godshall (L. A.)
Gerald Patterson (Aust.) vs. Harvey Snodgrass (L. A.)
Wood-Patterson (Aust.) vs. Snodgrass-Westbrook (L. A.)
Schlessinger-Kalms (Aust.) vs. Godshall-Ferrandini (L. A.)

Without any question the match between Patterson and Snodgrass and the doubles contest between the Australians and Snodgrass and Wesbrook will be the high lights of the afternoon's play. The other contests will be well above the average of tournament tennis and a huge crowd is expected for the affair. A large part of the stands and boxes have been sold already at the Tennis Club.

EYES ON PATTERSON

Patterson will be the center of all interest, of course, for the reason that he won the world's championship at Wimbledon a couple of years ago and is regarded as Australia'sk greatest player since Brookes. He hasn't taken his tennis very seriously so far on the trip as he has a long hard season ahead of him, leading up to the Davis Cup matches, but he is an interesting individual to watch just the same.

He hits the ball almost flat on his first service and his overhead and it travels with blinding speed. He weighs 180 pounds and rushes in on his service like a bullet. He volleys beautifully and when his service is going well, usually finishes off the point with one wild wallop at the net providing his opponent manages to get it into play.

Snodgrass will have his hands full staving off the attack of the big Australian and, on his Montecito form, couldn't do it. He is sure to play better tennis on his home court, however, and is certain to put up a spectacular combat. He has a good service and net game and it will be a battle of hard hitting at the net.

BEAT TILDEN

Pat O'Hara Wood, the wily little court general who plays doubles with Patterson, is regarded as the greatest doubles player living. He and Patterson beat Tilden and Richards two years ago in the worst slaughter in the history of the Davis Cup, largely because Richards couldn't keep the ball away from Wood at the net. He is

(Continued on Page 3, Column 5)

BENGALS TAKE OPENING GAME

Penner Turns in Thirteenth Win of Season

Vernon Routs Charley Root in Fifth Frame

Seven Errors Made in First of Local Series

BY ROBERT E. RAY

Bill Essick's battling Bengals took the opener of the home-brewed series yesterday by bumping off the Angels, 5 to 3, in a game that started off as loose as a pocket full of change but ended up as tight as a fat man's pants generally fit. Ken Penner worked for Vernon and turned in his thirteenth victory of the season.

Charley Root started for the Angels but gave way to "Buck" Ramsey in the fifth, who in turn stepped out of the picture to let Cruise single for him in the eighth. Payne hurled the ninth for Los Angeles.

SEVEN ERRORS

Seven errors were turned in by the athletes, the Tigers being responsible for three and the Angels four, but the contest was a pretty good one to look upon at that, as there was something doing all the time. Penner was wild as the celebrated March hare, but managed to wiggle out of most of the tight spots.

There was a change in scenery, Umpires Perle Casey and Jack Carroll cluttering up the field in place of Biff Schaller and Billy Phyle who went north for the summer, or at least part of it. Casey and Phyle had a terrible time convincing the athletes that their decisions were all okeh, but retained their honor without being forced to chase any one from the pastime.

The Angels had a good chance to knot the count in the eighth when they got their first two men on base, but Krug forced McAuley, running for Cruise, at third, while Penner retired Durst on an infield bounder to McDowell and struck out Wally Hood. Hood missed the third strike by about six or seven feet, Penner fooling him on a wide, breaking hook. The Angels didn't have a look-in in the ninth and were retired in numerical order, meaning one, two, three.

BOTH SCORE IN FIRST

Vernon, the visiting club this week, opened the first by nicking Root for a run on Chadbourne's single, Beck's error on Blakesley's grounder and Deal's one-base knock to left. But the Angels came back in the final half of the frame and evened the count when Twombly walked, took second on Krug's infield hit, third on Durst's sacrifice and scored on Whaley's infield bingle.

The Tigers got another in the second when Griffin was hit by a pitched ball and batted around by singles donated by Jimmy McDowell and Penner.

Eight men faced Penner in the third, but the best the Angels could get out of the conglomeration of walks, bingles and so forth was two runs, which put them in front by the slender margin of one marker. Wally Hood opened the session with a double against the scoreboard, but was trapped at third when Warner took Whaley's roller and threw to Deal in time to head the Angel first-sacker. Jacob's single to center put Whaley on second and a walk to Joe Jenkins filled the bases almost to overflowing. Beck drove Whaley and Jacobs over with a wallop to center. Penner again became liberal and once more filled the bags by walking Root. Twombly hit to McDowell and Jenkins was forced at the plate. Krug struck out to end the inning.

TIGERS MAKE THREE

The Tigers had a big inning saved up for future reference and decided that the fifth inning would be a good time to use it, which they did, routing Root and taking the lead again by counting three runs. The Bengals made three hits, the Angels made two errors and Wally Hood was knocked out in a collision with Wes Griffin at first base in this hectic frame.

Menosky opened the inning by singling infield and took third when

(Continued on Page 3, Column 6)

BADGER ROWERS FINISH SECOND IN STAR EVENT

Huskies Repeat Rowing Victory of Last Year; Pennsy Wins Frosh and Junior Varsity Races

[BY A. P. NIGHT WIRE]

POUGHKEEPSIE (N. Y.) June 17.—A sturdy, tireless Washington crew triumphed over the eights of four eastern colleges today and won the premier race of the intercollegiate rowing association regatta by a wide margin, repeating last year's Washington victory. Another western crew, that of Wisconsin, unconsidered by the experts, picked up its pace in the last mile, pressed the victors and finished second.

Pennsylvania, selected as the outstanding crew among the eastern competitors, lagging behind, and at the finish was almost four boatlengths behind Washington and one behind Cornell.

Wins by Pennsylvania in the junior varsity and freshmen events remained as the sole consolation for the east.

VICTORY DECISIVE

The victory of Washington, which had been regarded as favorite, with Penn her single dangerous opponent was decisive, but not surprising. It was the record of Wisconsin that stood out as the feature of the day's competition.

Badger graduates and undergraduates shouted themselves hoarse as the strong men of Wisconsin, with less training back of them than any crew on the river, worked up from last position in the varsity race, crept past Syracuse, Columbia, Pennsylvania and Cornell in order, gained many lengths on the victorious Huskies and for a time seemed even to threaten the leaders. The greatest outburst of applause heard in the regatta went to the stout middle westerners as they crossed the finish line.

The showing of Wisconsin in today's race will save rowing as a sport at that college, Badger graduates said tonight. In 1914 a Wisconsin crew was last seen at a Poughkeepsie regatta.

The sport was all but lost to the college when this year Coach Dad Vail decided to give it an impetus by entering the eastern tests. He brought to Poughkeepsie a few weeks ago a green crew with little training and no racing record. After the hard work of the training period there emerged a crew to give a great eight a great race.

COPS TWO EVENTS

Pennsylvania won the junior 'varsity and freshman events in impressive style, finishing first in the latter for the first time since 1901. It was also the first time a Penn crew had captured the junior 'varsity race at Poughkeepsie. But at the outset of the 'varsity race Stroke Don Irmiger broke his oar and the boats were recalled. Pennsylvania's winning streak appeared to end with this omen. On the second start Washington forged ahead, gaining in the first quarter mile almost a length. At this point Syracuse and Pennsylvania were disputing second position, Cornell and Columbia were abreast, nearly a length behind them, and Wisconsin was trailing.

Rowing a stroke two beats lower than any other crew in the race, the Huskies maintained 32 and gained steadily. Pennsylvania was working smoothly at about 34, but seemed to lack the necessary drive. At the mile Syracuse had made its bid and fell back. Columbia and Cornell, in turn challenged Pennsylvania for second position. Washington's powerful drive and perfect recovery widened the gap between the Huskies and the rest of the field.

It was just before the railroad bridge marking the two-mile line that Wisconsin was seen to be picking up. On her course in midstream she crept up inch by inch on Columbia, passed the Blue and White boat and overhauled Cornell and Pennsylvania. A few yards over the two-mile mark the Badgers had won second place and in the last mile their game struggle picked up distance on Washington. It was too late in the race for more and it was plain that the leaders were not extended. Washington never deviated from the slow, driving stroke from starting line to finish, and ended fresh.

WATER ROUGH

The time for the three-mile 'varsity race was 15:02 as compared with the record for the course set by the Navy in 1922 of 13:33 3-5. The water was slightly rough for today's race and a breeze from the south handicapped the oarsmen.

In the two-mile junior 'varsity event, the strong Pennsylvania crew stroked by J. J. Doyle, won handily over Washington. It was a finished eight with a fast stroke against one coached in the western stroke, but without the form of the Huskies senior crew. Fighting on practically even terms for the first mile Pennsylvania began to draw away at that point, adding to its lead until the finish. Washington was more than two lengths behind the winners. Columbia, which had hung grimly to the western crew from the half-way mark, was a quarter length behind the Huskies and two and one-

(Continued on Page 3, Column 1)

WORKMANSHIP

THE finest of workmanship goes into Nettletons. Seventy-five per cent of the men who make them have been Nettleton workers over five years. Their pride in their work is reflected in the excellence of the shoes.

Nettleton
SHOES OF WORTH

Nettleton Boot Shop
432 West 6th Street

MEN LIKE TO SAY THEY WEAR THEM

They've Crossed the Pacific in Quest of the Davis Cup

The Australian tennis players, who are to make their only local appearance at the Los Angeles Tennis Club this afternoon, are a great lot of sportsmen, in addition to being among the world's best tennis players. Yesterday they were being shown the sights of Southern California, among others of course, the motion-picture studios. They were particularly honored by having William De Mille, himself a first-class player, as a guide at the Lasky studio. From left to right they are Bob Schlessinger, Pat O'Hara Wood, Bill De Mille, Gerald Patterson, Fred Kalms.

Quarter Million Dollar

USED CAR SALE

Prices Slashed from 10% to 25%

Over 200 Cars to choose from all makes, all prices $150 to $4000

REGARDLESS of what you want or when you want it, you can't afford to buy an automobile without seeing these cars.

Trades — Easy Terms

Don Lee

7th and Bixel — 1218 South Main

Open Evenings.

Ruth Smashes Out His Sixteenth and Loses Closest Pursuers

BABE'S BLAST RUINS INDIANS

Bambino Pokes Out Homer With Two Aboard

Detroit Routs Red Sox in Most Easy Fashion

Solons Use Blunderbusses on Sox Heavers

[BY A. P. NIGHT WIRE]

CLEVELAND (O.) June 17.—Cleveland had New York 5 to 0 at the end of the third inning today, but the Yankees came back and scored seven runs, the first coming in the fourth, when Babe Ruth knocked his sixteenth home run of the season.

Ruth scored the winning run in the seventh from second base, while Fewster was throwing out Pipp. Pipp hit a home run in the sixth with no one on and Tris Speaker hit one in the first with Jamieson on base. The score:

NEW YORK	AB	R	H	C	CLEVELAND	AB	R	H	C
Johnson,2b	4	1	2	13	McNulty,rf	4	0	1	0
McNally,3b	1	0	1	2	Jamieson,lf	4	1	1	1
Witt,cf	5	0	1	1	Speaker,cf	3	1	1	4
Ruth,rf	3	2	2	0	Sewell,ss	3	1	2	8
Hendrick,lf	4	1	1	2	Burns,1b	4	0	1	10
Pipp,1b	5	3	2	15	Fewster,2b	3	1	1	4
Schang,c	5	0	2	2	Ellerbe,3b	2	0	0	2
Dugan,3b	4	0	0	5	Walter,c	3	1	1	8
Scott,ss	5	0	2	10	Uhle,p	2	0	0	2
Pennock,p	1	0	0	0	Shaute,p	1	0	0	7
Jones,p	2	0	0	1	Myatt	1	0	0	0
					Brower	0	0	0	0
					Gardner	1	0	0	0
					Summa	1	0	0	0
Totals	39	7	13	49	Totals	31	5	8	40

Myatt batted for Fewster in 9th.
Brower batted for Ellerbe in 9th.
Gardner batted for Walter in 9th.
Summa batted for Shaute in 9th.

SCORE BY INNINGS

	1	2	3	4	5	6	7	8	9	
New York	0	0	0	3	0	1	2	0	1	—7
Cleveland	2	2	1	0	0	0	0	0	0	—5

SUMMARY

Errors—Dugan, Sewell, Fewster. Home runs—Ruth, Pipp, Speaker. Three-base hits—Pipp, Johnson. Two-base hit—Witt. Double play—Uhle to Sewell to Burns. Bases on balls—Off Uhle, 2; off Jones, 1; off Shaute, 1. Struck out—By Uhle, 4.

BUMP BOSTON

DETROIT, June 17. — Detroit made it three straight from Boston, winning today's game, 7 to 4. The victory of the Tigers placed them in second place, replacing Boston. The score:

BOSTON	AB	R	H	C	DETROIT	AB	R	H	C
Flagstead,cf	4	1	0	0	Burke,2b	4	0	2	9
Wamby,2b	4	0	0	10	Cobb,cf	3	1	1	3
Veach,lf	4	1	2	1	Fothergill,lf	4	0	1	2
Todt,1b	3	1	2	10	Heilman,rf	2	0	0	1
Boone,rf	4	0	2	3	Blue,1b	3	1	1	11
Clark,3b	3	0	0	1	Rigney,ss	3	2	2	3
O'Neill,c	4	1	1	6	Jones,3b	4	2	2	5
Lee,ss	4	0	2	6	Bassler,c	3	1	2	4
Ehmke,p	3	0	0	1	Dauss,p	4	0	0	3
Collins,x	1	0	1	0					
Totals	34	4	10	37	Totals	30	7	11	40

x—Batted for Ehmke in ninth.

SCORE BY INNINGS

	1	2	3	4	5	6	7	8	9	
Boston	0	0	0	1	0	1	0	1	1	—4
Detroit	0	0	1	1	0	0	2	3	x	—7

SUMMARY

Error—Lee. Two-base hits—Todt, Bohne, O'Neill, Fothergill, Bassler. Three-base hits—Cobb, Rigney, Bassler. Bases on balls—Off Ehmke, 4; off Dauss, 3. Struck out—By Ehmke, 3; by Dauss, 2.

OH, YOU SOLONS

CHICAGO, June 17.—Washington hit four Sox pitchers for fifteen blows today, which were coupled with errors for a 12-to-6 victory. The game was played in a misty rain. The score:

WASHINGTON	AB	R	H	C	CHICAGO	AB	R	H	C
Rice,rf	6	3	4	3	Archdeacon,cf	4	1	1	3
Matthews,cf	4	1	3	2	Hooper,rf	1	0	0	1
Harris,2b	3	0	2	3	Collins,2b	5	1	3	6
Goslin,lf	5	2	1	4	Mostil,rf,cf	5	1	1	3
Ruel,c	3	1	1	6	Sheely,1b	4	0	0	12
Bluege,3b	5	0	2	4	Falk,lf	4	0	2	1
Peck,ss	3	2	1	4	Kamm,3b	5	0	1	3
Shirley,1b	3	1	0	8	Barrett,ss	4	0	0	5
Zachary,p	3	0	1	0	Crouse,c	3	2	1	4
Marberry,p	3	1	0	2	Cvengros,p	0	0	0	1
					Lyons,p	0	0	0	1
					Thurston,x	1	1	1	0
					Blankenship,p	2	0	1	2
					Bish,xx	1	0	0	0
					McWeeny,p	0	0	0	1
Totals	35	12	15	36	Totals	38	6	12	40

x—Batted for Lyons in third.
xx—Batted for Blankenship in eighth.

SCORE BY INNINGS

	1	2	3	4	5	6	7	8	9	
Washington	3	0	5	1	0	0	0	0	3	—12
Chicago	0	0	4	0	1	1	0	0	0	—6

SUMMARY

Errors—Collins, Mostil, Sheely, Lyons. Two-base hits—Harris, Ruel, Archdeacon, Crouse, Falk, Goslin, Matthews. Three-base hit—Thurston. Stolen base—Bluege. Double plays—Ruel to Harris; Archdeacon to Sheely to Collins; Blankenship to Barrett to Sheely. Bases on balls—Off Cvengros, 2; off Lyons, 2; off Blankenship, 2; off Zachary, 2; off Marberry, 1. Struck out—By Zachary, 1; by Marberry, 3. Hits—Off Cvengros, 3 in 2-3 innings; off Lyons, 5 in 2 1-3; off Blankenship, 5 in 5; off Zachary, 5 in 2 2-3. Hit by pitcher—By Marberry, Crouse; by McWeeny, Marberry.

RECRUITS WHO CAME THROUGH

BY FEG MURRAY

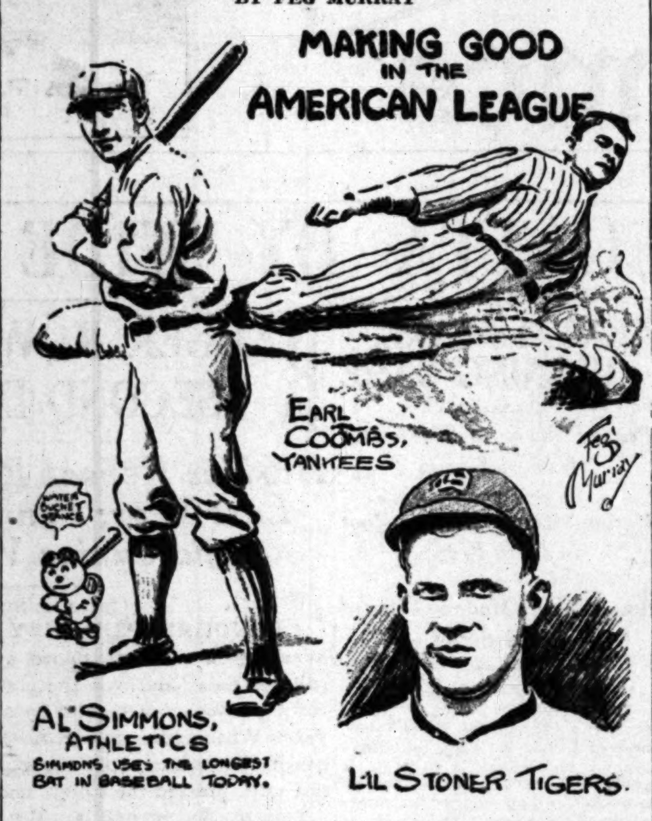

The three ball players pictured here are newcomers this year in the younger of the two major baseball organizations, and each one has more than made good, as far as work of the first six weeks of the season goes. Outfielder Simmons, he of the bucket shop stance, is more or less of a hitting sensation. Al plays left field for Connie Mack, and if all the Athletics hit like Al does, the A's wouldn't be where they are now. Mr. Simmons, besides being flat-footed, steps away from the ball instead of into it. He is a natural hitter, however, in spite of his peculiar form, and any boy of 21 who can hit .300 is no white elephant on Connie's wrinkled hands.

Earl Coombs, shown making a near slide in a cloud of dust, usually warms the Yankee bench, except when Huggins feels the need of a pinch hitter. He made seven pinch hits in his first nine times up—can you beat that? He is a noted long-distance hitter from the bluegrass country of Kentucky.

Pitcher Lil Stoner of the Tigers, who was up for a trial in 1922 and pitched for Fort Worth last year, started out like a house afire and is one of Cobb's most dependable regulars. You can put down the names of Simmons, Coombs and Stoner on the list of 1923 rookies who have made good.

[Copyright, 1924, Associated Editors, Inc.]

GREGG TWIRLS SUDS TO WIN OVER SACS

[BY A. P. NIGHT WIRE]

SACRAMENTO, June 17.—Van Gregg was master of the situation in the first of the series and downed the Solons, 7 to 3. Loose playing in the field accounted for many of the runs. Hall who relieved Thompson in the third, allowed but one hit and struck out four. With the bases loaded and two down Koehler lifted a long high one to Lane in the center to end the performance. Score:

SEATTLE	AB	R	H	O	A	SACRAMENTO	AB	R	H	O	A
Lane,cf	3	2	1	5	0	McNeely,cf	5	1	1	7	0
Brady,2b	5	2	1	3	1	Kopp,lf	5	0	1	0	0
R.R'wer,lf	5	1	3	2	0	H'ay,ss,3b	5	0	1	2	0
Eldred,rf	4	1	3	2	0	Koehler,c	5	0	2	7	1
T.B'win,3b	3	0	1	2	3	Smith,rf	4	0	0	1	0
Welch,1b	5	0	1	8	0	Siglin,2b	4	0	0	3	4
Crane,ss	4	0	0	2	3	Mollwitz,1b	4	0	1	6	1
E.B'dwin,c	4	0	1	3	1	C.R'wer,3b	3	1	2	0	1
Gregg,p	4	1	1	0	0	M'G'is,x,ss	1	1	0	1	1
						Thompson,p	1	0	0	0	1
						Hall,p	0	0	0	0	0
						Schang,xx	1	0	1	0	0
						Shea,z	1	0	0	0	0
Totals	39	7	11	27	5	Totals	38	3	11	27	9

x—Ran for C. Rohwer in 8th.
xx—Batted for McGinnis in ninth.
z—Batted for Hall in ninth.

SCORE BY INNINGS

	1	2	3	4	5	6	7	8	9	
Seattle	1	5	0	1	0	0	0	0	0	— 7
Base hits	1	5	2	2	0	1	0	0	0	—11
Sacramento	0	0	2	0	1	0	0	0	0	— 3
Base hits	0	1	2	1	2	1	1	0	3	—11

SUMMARY

Errors—Hemingway, Smith, Siglin, 2; McGinnis. Innings pitched—By Thompson, 2 2-3. Charge defeat to Thompson. Runs responsible for—Gregg, 3; Thompson, 2. Struck out—By Gregg, 7; by Thompson, 1; by Hall, 4. Bases on balls—Off Gregg, 2; off Thompson, 3. Home run—McNeely. Two-base hits—R. Rohwer, 2; Kohler, E. Baldwin, Brady. Double play—Siglin to Mollwitz. Time of game—1h. 50m. Umpires—Finney and Reardon.

Silk-cocoon production in Japan last year was 34,000,000 bushels.

The EATON Shoe

THE SHOE THAT SCIENCE BUILT

THE Eaton Shoe is the triumph of long, painstaking study and research—study of foot structure and needs, research in shoemaking methods and shoe design.

The Eaton makes orthopedic shoes unnecessary, yet it is without a fault in style or quality—a shoe that will hold its shape.

There's a smart Eaton style to suit your need—be it for sports, street or dress wear. Put on a pair and notice how comfortable they are, how they live up to their slogan, "Comfortable from the first step."

Once you wear Eatons you will wear no other shoe.

MOST STYLES Made under the — TEN DOLLARS A. E. Little patents

Eaton Shoes are featured in Los Angeles by

514 S. Broadway · 426 S. Broadway · 216 W. Fourth St.
Young's Speedy Shoes for Men
147 W. Fifth St. · 212 W. Sixth St. · 506 W. Sixth St.

Standings

PACIFIC COAST LEAGUE

	W.	L.	P.c.		W.	L.	P.c.
S. Francisco	44	27	.620	Salt Lake	33	36	.478
Seattle	38	32	.543	Portland	33	38	.465
Vernon	37	35	.514	Los Angeles	32	40	.444
Sacramento	35	35	.500	Oakland	31	41	.431

Yesterday's Results

Vernon, 5; Los Angeles, 3.
San Francisco, 7; Oakland, 4.
Seattle, 7; Sacramento, 2.
Salt Lake, 8; Portland, 7.

NATIONAL LEAGUE

	W.	L.	P.c.		W.	L.	P.c.
New York	34	20	.630	Boston	23	26	.469
Chicago	32	21	.60	Pittsburg	23	28	.451
Brooklyn	29	22	.56	St. Louis	21	33	.389
Cincinnati	25	27	.49	Philadelphia	18	29	.383

Yesterday's Results

New York, 5; St. Louis, 3.
Chicago, 6; Philadelphia, 5.
Brooklyn, 5; Cincinnati, 4.
Pittsburg, 5-0; Boston, 2-1.

AMERICAN LEAGUE

	W.	L.	P.c.		W.	L.	P.c.
New York	29	21	.580	Washington	25	26	.490
Detroit	31	25	.554	St. Louis	25	26	.490
Boston	27	23	.540	Cleveland	23	27	.460
Chicago	25	25	.500	Philadelphia	19	31	.380

Yesterday's Results

New York, 7; Cleveland, 5.
Detroit, 7; Boston, 4.
Washington, 12; Chicago, 6.
St. Louis-Philadelphia, rain.

AMERICAN ASSOCIATION

	W.	L.	P.c.		W.	L.	P.c.
St. Paul	36	23	.610	Columbus	26	29	.473
Louisville	30	21	.588	Minneapolis	25	32	.439
Indianapolis	31	23	.574	Toledo	22	31	.415
Kansas City	28	29	.491	Milwaukee	22	32	.407

Yesterday's Results

Toledo, 6-8; Milwaukee, 2-8.
Minneapolis, 6-6; Indianapolis, 4-8.
Louisville, 2; St. Paul, 1.
Columbus, 7; Kansas City, 6.

THREE EYE LEAGUE

	W.	L.	P.c.		W.	L.	P.c.
Decatur	26	20	.565	Terre Haute	24	23	.511
Bloomington	24	20	.545	Peoria	20	27	.426
Evansville	25	22	.532	Danville	17	24	.415

Yesterday's Results

Peoria, 4; Terre Haute, 3.
Evansville, 11; Danville, 6.
Bloomington, 10; Decatur, 6.

MISSISSIPPI VALLEY LEAGUE

	W.	L.	P.c.		W.	L.	P.c.
Waterloo	33	8	.805	Burlington	19	21	.475
Dubuque	27	14	.659	Ottumwa	16	21	.432
Cedar Rapids	20	21	.488	Moline	16	28	.364
Rock Island	21	22	.488	Marshalltown	13	30	.302

Yesterday's Results

Waterloo, 5; Cedar Rapids, 1.
Moline, 15; Ottumwa, 0.
No others played.

INTERNATIONAL LEAGUE

Toronto, 3; Jersey City, 0 (10 innings.)
Newark, 8-9; Buffalo, 0-0.
Rochester, 8; Reading 2.
Syracuse, 4; Baltimore, 3.

SOUTHERN ASSOCIATION

Chattanooga, 5-1; Birmingham, 1-6.
Mobile, 5; Memphis, 2.
Atlanta, 8; Nashville, 7.
No others scheduled.

WESTERN LEAGUE

Wichita, 14; Oklahoma City, 5.
Denver, 6; Omaha, 5 (10 innings.)
No others played.

TEXAS LEAGUE

Wichita Falls, 16; Dallas, 10.
Houston, 6; Galveston, 4.
San Antonio, 9; Beaumont, 2.
Fort Worth, 7; Shreveport, 4.

MICHIGAN-ONTARIO LEAGUE

Bay City, 8-4; Kalamazoo, 1-0.
Saginaw, 6; Muskegon, 2.
Flint, 4; Hamilton, 1.
Grand Rapids, 2; London, 1.

MORMONS NOSE DUCKS OUT IN FINAL FRAME

[BY A. P. NIGHT WIRE]

SALT LAKE CITY, June 17.—The two halves of the ninth inning of today's game were about all that counted in an 8-to-7 victory for Salt Lake over Portland. In the visitors' half of the ninth they scored one, breaking a tie. The Bees made two in their half, the winning run being due to a long drive against the wire screen in right field by Sheehan. The Bees were full but the screen prevented a home run and the swat went for a single. Score:

PORTLAND	AB	R	H	O	A	SALT LAKE	AB	R	H	O	A
Miller,lf	6	1	3	4	0	Frederick,cf	4	2	1	1	0
McCann,2b	5	3	3	1	1	Vitt,3b	4	2	2	0	1
Distel,ss	4	1	2	0	2	L'dimore,2b	5	0	0	5	4
Cox, cf	4	1	2	4	0	Lewis,lf	3	1	1	1	1
Poole,1b	5	0	0	9	1	Sheehan,rf	5	2	3	4	0
Brazill,3b	4	0	1	0	0	Leslie,1b	4	0	2	8	0
High,rf	3	1	1	2	1	P'tenger,ss	4	1	1	1	3
Daly,c	5	0	2	3	0	Cook,c	3	0	2	5	0
Winters,p	5	1	1	2	3	Peters,c	0	0	0	1	0
						O'Doul,p	4	0	0	1	5
						Coumbe,x	1	0	0	0	0
Totals	41	7	15	25	8	Totals	36	8	12	27	14

One out when winning run scored.
x—Batted for Cook in eighth; flied out.

Errors—McCann, Distel, Winters. Home runs—McCann, Sheehan. Three-base hit—Frederick. Two-base hits—Cox, McCann, Lewis, Pittenger, Vitt, 2. Sacrifice hit—Pittenger. Stolen bases—Leslie, Lindimore. Struck out—By O'Doul, 4; by Winters, 2. Bases on balls—Off O'Doul, 6; off Winters, 4. Runs responsible for—O'Doul, 7; Winters, 7. Double play—High to Daly. Umpires—Phyle and Schaller.

GIANTS' CLASS CRUSHES CARDS

Champs Souse Old Sothoron Most Shamefully

Cubs Fall Into Shop Full of Horseshoes

Dodgers Cause Cincy Fans to Moan and Groan

[BY A. P. NIGHT WIRE]

NEW YORK, June 17.—The New York Giants defeated St. Louis in the second game of the series here today, 5 to 3. The Giants knocked out Sothoron in the fifth inning when they scored four runs on four hits, one of them a home run by Kelly. Bentley pitched an effective game after the early innings for New York. Score:

ST. LOUIS	AB	R	H	C	NEW YORK	AB	R	H	C
Blades,lf	4	0	0	2	Young,rf	5	0	0	3
Douthit,rf	2	0	0	0	Frisch,2b	5	1	2	6
Hornsby,2b	3	1	1	5	Wilson,cf	4	0	1	3
Freigau,3b	4	0	2	1	Kelly,1b	4	1	1	15
Myers,cf	4	0	0	3	Meusel,lf	4	1	1	1
Gonzales,c	3	0	0	6	Jackson,ss	3	2	2	5
Mueller,1b	3	0	1	10	Groh,3b	2	0	0	4
Cooney,ss	4	2	2	3	Snyder,c	3	0	2	4
Sothoron,p	2	0	0	3	Bentley,p	3	0	1	2
Sherdel,p	1	0	1	0					
Holm	1	0	1	0					
Totals	31	3	7	34	Totals	33	5	10	43

Gonzales out, hit by batted ball.
Holm batted for Mueller in 9th.

SCORE BY INNINGS

	1	2	3	4	5	6	7	8	9	
St. Louis	1	1	0	0	1	0	0	0	0	—3
New York	0	1	0	0	4	0	0	0	x	—5

SUMMARY

Errors — Kelly, Snyder. Home runs—Cooney, Kelly. Two-base hit—Meusel. Double play—Mueller to Gonzales. Bases on balls—Off Bentley, 3; off Sothoron, 5. Struck out—By Bentley, 1; by Sothoron, 3; by Sherdel, 1.

HORSESHOES

[BY A. P. NIGHT WIRE]

PHILADELPHIA, June 17.—Although out hit 3 to 1, Chicago defeated Philadelphia today, 6 to 5. The Cubs made but four hits, but they took full advantage of the poor playing by the Phillies. The score:

CHICAGO	AB	R	H	C	PHILADELPHIA	AB	R	H	C
Statz,cf	5	0	0	8	Sand,ss	4	0	4	7
Hollocher,ss	5	0	0	7	Harper,rf	5	0	1	1
Grantham,2b	3	1	0	5	Williams,lf	4	0	1	1
Cotter,1b	1	2	1	7	Mokan,cf	4	1	1	4
Friberg,3b	2	1	0	2	Holke,1b	4	0	0	13
Grigsby,lf	3	0	1	2	Ford,2b	4	1	1	9
Heathcote,rf	4	2	1	2	Wrightstone,3b	4	1	2	3
Hartnett,c	3	0	1	4	Wilson,c	3	1	1	4
Keen,p	3	0	0	2	Glazner,p	2	0	1	6
					Couch,p	1	0	0	0
					Mitchell	0	0	0	0
					Henline	1	0	0	0
					Schulz	1	0	1	0
Totals	29	6	4	39	Totals	36	5	12	47

Mitchell batted for Wilson in 9th.
Henline batted for Couch in 9th.
Schulz ran for Mitchell in 9th.

SCORE BY INNINGS

	1	2	3	4	5	6	7	8	9	
Chicago	0	0	0	0	1	2	0	3	0	—6
Philadelphia	0	0	0	3	0	0	0	1	1	—5

SUMMARY

Errors — Hollocher, Sand, 3; Ford, Wilson, Wrightstone. Hits—Off Glazner, 3 in 5 2-3 innings. Home run—Mokan. Two-base hits—Wrightstone, Williams. Sacrifice hits—Keen, Friberg. Stolen base—Friberg. Hit by pitched ball—By Keen, Mitchell. Struck out—By Keen, 3; by Glazner, 1. Bases on balls—Off Keen, 2; off Couch, 2.

CRUSH CINCY

[BY A. P. NIGHT WIRE]

BROOKLYN, June 17.—Brooklyn made it two straight from Cincinnati by winning today, 5 to 4. Four errors combined with four hits off Benton gave the Dodgers the game in the sixth. Score:

CINCINNATI	AB	R	H	C	BROOKLYN	AB	R	H	C
Bohne,2b	4	1	0	5	High,3b	4	0	1	3
Walker,rf	5	1	0	1	Olson,ss	4	0	1	5
Roush,cf	4	2	3	3	Wheat,lf	4	0	1	7
Duncan,lf	4	0	0	1	Fournier,1b	3	0	1	7
Bressler,1b	4	0	1	12	Stock,3b	4	1	0	2
Hargrave,c	3	0	2	3	Brown,cf	4	2	2	0
Wingo,c	0	0	0	0	Griffith,rf	3	1	1	6
Pinelli,3b	4	0	0	2	Taylor,c	3	1	3	6
Fowler,ss	3	0	0	8	Osborne,p	4	0	0	2
Benton,p	0	0	0	5					
May,p	0	0	0	0					
Sheehan,p	0	0	0	1					
Burns,x	1	0	1	0					
Crits,xx	1	0	0	0					
Lee,xxx	1	0	0	0					
Totals	33	4	7	43	Totals	33	5	10	37

x—Batted for Benton in seventh.
xx—Ran for Burns in seventh.
xxx—Batted for May in eighth.

SCORE BY INNINGS

	1	2	3	4	5	6	7	8	9	
Cincinnati	0	0	0	0	0	0	3	0	1	—4
Brooklyn	0	0	0	1	0	4	0	0	x	—5

SUMMARY

Errors—Pinelli, Benton, Olson. Home run—Roush. Three-base hit—Roush. Two-base hits—Roush, Hargrave, Brown. Sacrifice hits—Pinelli, Griffith, High. Sacrifice flies—Taylor, Duncan. Struck out—By Benton, 1; by Osborne, 5. Passed ball—Hargrave.

UPSTICKS

[BY A. P. NIGHT WIRE]

BOSTON, June 17.—Pittsburg and Boston broke even in the Bunker Hill Day double-header here today. The Pirates won the opening contest, 5 to 2, while Boston captured the second, 1 to 0. Scores:

First game:

PITTSBURG	AB	R	H	C	BOSTON	AB	R	H	C
Traynor,3b	5	0	0	1	Bancroft,ss	4	0	1	10
Carey,cf	5	0	1	4	Felix,cf	4	0	1	2
Cuyler,rf	5	0	1	2	Sperber,lf	3	0	1	1
Wright,ss	4	2	3	4	McInnis,1b	4	0	1	13
Grimm,1b	4	1	1	10	Tierney,2b	4	0	1	6
Bigbee,lf	4	0	0	1	Stengel,rf	3	1	1	1
Maranville,2b	4	1	2	3	Padgett,3b	3	1	1	1
Schmidt,c	3	1	1	4	O'Neil,c	3	0	1	6
Kremer,p	4	0	1	3	Yeargin,p	3	0	0	3
Totals	35	5	9	36	Totals	32	2	6	43

SCORE BY INNINGS

	1	2	3	4	5	6	7	8	9	
Pittsburg	0	1	0	0	0	0	1	0	3	—5
Boston	0	2	0	0	0	0	0	0	0	—2

SUMMARY

Error—Bancroft. Two-base hits—Schmidt, Tierney, Maranville, Kremer. Three-base hit—Wright. Bases on balls—Off Yeargin, 3; Kremer, 1. Struck out—By Kremer, 4; Yeargin, 4.

Second game:

PITTSBURG	AB	R	H	C	BOSTON	AB	R	H	C
Traynor,3b	2	0	0	3	Bancroft,ss	4	0	2	1
Carey,cf	4	0	0	3	Felix,lf	4	0	1	6
Cuyler,rf	3	0	2	1	Powell,cf	4	0	0	3
Wright,ss	3	0	0	8	McInnis,1b	4	0	1	11
Grimm,1b	4	0	1	10	Tierney,2b	4	0	1	7
Bigbee,lf	4	0	1	3	Stengel,rf	3	1	1	4
Maranville,2b	4	0	0	6	Padgett,3b	3	0	1	1
Schmidt,c	4	0	1	6	O'Neil,c	2	0	1	5
Meadows,p	2	0	0	1	McNamara,p	2	0	1	3
Totals	32	0	5	41	Totals	30	1	9	41

Yde batted for Meadows in 9th.
Mueller for Traynor in 9th.

SCORE BY INNINGS

	1	2	3	4	5	6	7	8	9	
Pittsburg	0	0	0	0	0	0	0	0	0	—0
Boston	0	1	0	0	0	0	0	0	x	—1

SUMMARY

Errors—Maranville, Felix, Stengel. Two-base hits—Padgett, Grimm, Cuyler. Bases on balls—Off Meadows, 2; McNamara, 3. Struck out—By Meadows, 2; McNamara, 2.

TODAY IN COAST LEAGUE CIRCLES

1922—Pounding Shea and Canfield for 17 hits while James allowed nine scattered blows, Vernon easily triumphed over Sacramento, 10 to 0. Carl Sawyer pilfered three bases at Oscar Stanage's expense.

1922—Yielding 26 hits, Parks and Scherr, Seattle moundsmen, were the victims of a 17 to 6 licking administered by Los Angeles. Charley Deal became one of the few Coasters to make six hits in six times at bat in this contest.

1921—Oakland scored twice in the ninth inning to defeat Sacramento, 3 to 2. Jack Knight, Oak second sacker, was butter-fingered, missing four of nine chances.

1921—Jimmy Caveney, San Francisco shortstop, accepted twelve chances against Seattle.

1921—Frank Woodward of Seattle and R. Arlett of Oakland engaged in a mound duel, the Oak winning, 1 to 0, through allowing only four hits, two less than Woodward permitted.

1920—Portland rallied in the ninth and tied the score with Vernon, but lost in the tenth, 5 to 4.

1919—Lavern Fabrique of Los Angeles handled ten chances at short against Salt Lake.

1919—Two 3 to 2 games were played, Sacramento defeating San Francisco by that score when Bill Piercy permitted only four hits, and Salt Lake beating Los Angeles when Portica and Gould each allowed seven blows.

1918—Only in two half innings of the Vernon-Sacramento game were runs scored. The Tigers put over a trio of tallies in the fourth and the Senators a brace of markers in the third stanza.

EASTMAN TOPS HEAVY HITTERS

George L. Eastman

Here is George L. Eastman, one of the best-known men on the Pacific Coast. He is leading the Hollywood Twilight League in batting, his team is leading the league. George just about leads in anything he enters. In college he was an All-American football star. He is also chairman of the board of directors of the Hollywood Athletic Club.

Hollymaids Winners Over Ye Hartwells

GAMES THIS WEEK

Today—Willard & Woodhull vs. Welker Cochran.
Tomorrow—George L. Eastman vs. Lounsberry & Harris.
Friday—Hollymaid vs. Taft Realty Company.
Saturday—3 p.m., Taft Realty Company vs. W. F. Peck & Co.; Sash and Door vs. Cochran.

Burt Hartwell, brought his Oak Crest Indians in from the hills yesterday to battle the Hollymaid Ice Cream Company in the eighth game in the Hollywood Twilight League. They arrived all full of pepper and looked like winners for six and a half innings, but a ninth-inning rally by the ice cream lads beat them by a score of 8 to 7. The Indians were leading by a score of 7 to 5 until the last inning when two errors, one hit, and bone-head playing gave the Hollymaid nine 3 runs.

Stalcup, pitched good ball for the losers, until his arm went lame. The pitching of Reynolds fo. the winners and the hitting of Smoky Evans, were also features of the contest.

In this afternoon's game, the Willard and Woodhull Company cross bats with Welker Cochran's Studio, in what should be a hard-fought game. Townsend Woodhull, stated that he would start Lefty McDaniels, against the Billiard All Stars. Welker Cochran, will probably send "Slow Ball" Baird to the mound.

The second half of the Twilight League will start next week, and all managers are requested by President Floyd Carleton, to turn in their list of fifteen players before the first game in the second half. From present indications no one team has the title cinched and it should be a hot race for the next nine weeks.

Hollywood is baseball mad; no less than 500 baseball fans have turned out for any contest and two contests have drawn as high as 2000 fans. There is no admission charged to see the games and as all contests start at 5 o'clock every evening no doubt more baseball fans will turn out from now on. The score:

		R.	H.	E.
Hartwell's Oak Crest Indians	0 4 0 0 0 0 3—7	8	5
Hollymaid Ice Cream Co.	0 1 0 0 3 1 3—8	7	1

Batteries—Stalcup, Stevens and Wilson; Reynolds and Kling.

MAILS BLASTED AND OAKS LOSE TO SEALS

[BY A. P. NIGHT WIRE]

SAN FRANCISCO, June 17.—The great Mails lasted only three innings against the champion Seals today, San Francisco taking the first game of the series from the Oaks, 7 to 4. Harris, Oakland's relief hurler, showed to good advantage and his teammates got a total of twelve hits off Mitchell, the league's leading pitcher. Oakland's four errors counted somewhat in the scoring. Kelley, Hendrix and Guisto each made three hits. Score:

OAKLAND	AB	R	H	O	A	SAN FRANCISCO	AB	R	H	O	A
Lafayette,lf	5	0	2	3	0	Kelly,lf	5	3	3	1	0
Brubaker,ss	5	0	0	1	4	Valla,cf	5	1	1	4	0
Adams,2b	5	0	2	4	3	Mulligan,3b	5	1	1	2	4
McCar'n,3b	4	1	0	3	2	Hendryx,rf	5	0	3	3	0
Arlett,rf	4	1	1	0	0	Ellison,1b	4	1	2	9	0
Guisto,1b	4	2	3	6	0	Walsh,2b	4	0	3	3	5
Goebel,cf	3	0	2	4	1	Rhyne,ss	4	0	1	1	3
Baker,c	3	0	1	1	0	Yelle,c	4	1	1	5	0
Mails,p	1	0	0	0	0	Mitchell,p	3	0	1	0	0
Cather,x	1	0	0	0	0						
Harris,p	2	0	1	0	0						
Totals	37	4	12	24	13	Totals	39	7	16	27	12

x—Batted for Mails in 4th.

SCORE BY INNINGS

	1	2	3	4	5	6	7	8	9	
Oakland	0	0	3	0	1	0	0	0	0	— 4
Base hits	0	0	3	1	4	1	4	0	0	—12
San Francisco	1	0	1	0	0	0	1	3	x	— 7
Base hits	6	1	0	2	1	3	1	3	x	—16

SUMMARY

Errors—McCarren, 2; Lafayette, Adams. Innings pitched—By Mails, 3. Charge defeat to Mails. At bat—Off Mails, 17. Hits batted—Off Mails, 7. Runs scored—Off Mails, 5. Runs responsible for—Mails, 4; Mitchell, 4; Harris, 2. Struck out—By Mitchell, 5. Bases on balls—Off Harris, 1; Mitchell, 2. Stolen base—Ellison. Two-base hits—Ellison, Guisto, Kelly, 3. Sacrifice hit—Valla. Runs batted in—Mulligan, 2; Hendryx, 2; Rhyne, 2; Guisto, Cather, Harris. Caught stealing—Ellison. Double plays—Mulligan to Walsh to Ellison; Rhyne to Walsh to Ellison. Left on bases—Oakland, 7; San Francisco, 7. Time of game—1h. 40m. Umpires—Guthrie and Becker.

YACHT CLUB HOST

Next Saturday evening, June 21, the Newport Harbor Yacht Club will entertain the California, Santa Barbara and San Diego yacht clubs at the clubhouse at Newport Harbor.

E. C. Quigley, National League umpire, will referee the Princeton vs. Harvard football game next fall.

CUBS AND SOX THRILL MAJORS

Contending Clubs Compared by John McGraw

New York Pilot Doubts If Either Will Win

Youth and Experience Cause of Great Spurts

BY JOHN J. McGRAW,
Manager, New York Giants

In the two major league races, wobbling along under the strangest weather conditions I think I ever have seen, it strikes me that the fans—even old-time ones—are taking things too much for granted. From letters I have received the writers appear to have reached the conclusion that the Reds, the Pirates, the Cleveland Indians, the Detroit Tigers and the White Sox are out of it.

One pretty-well-informed fan, assuming that the Chicago Cubs and the Boston Red Sox are up around the top to stay, asks me to compare them and explain what has made them possible pennant winners.

To be frank I do not believe that either of them is a pennant winner. Those two clubs can not be intelligently compared because they are entirely different in make-up. Their spurts have been due to almost opposite causes. The Red Sox is a team of tried veterans while the Cubs is an organization of youngsters who have hustled along on youthful spirit.

The good showing of these two clubs, however, I regard as one of the greatest things that could be had for baseball. It has done the same good all over the country. It shows that baseball has not settled into a groove and that the fans are having a new interest every day. The attendance of both Chicago and Boston has increased wonderfully. Both races are full of pep and possibilities.

RED SOX CONSISTENT

The long campaign experience of most of the Red Sox players has made them consistent. Lee Fohl has a gang of strong hitters who have been pounding the ball hard and consistently. They are not fast but when an old man hits a home run he is just as fast as the youngest sprinter in the world. If a batter hits the ball far enough he doesn't need speed.

On the Red Sox there are men like John Collins, Flagstead, Wambsganss, Veach, Harris, Ike Boone, Steve O'Neill—all of whom can hit the ball hard.

Even Howard Ehmke, the pitcher, is as good a hitter as most any outfielder. With him in the line up the Red Sox have tremendous hitting power. And with Ehmke pitching they are strong in the box. What the other pitchers will do is the problem that stands between Lee Fohl and permanent success.

That crowd of sluggers have struck a steady stride and the result is a slow but sure climb. I doubt though if the pitchers will hold the Red Sox up long enough to carry them to a pennant. The one big thing in Boston's favor is the experience of the players. They can stand the grind.

Now with the Cubs it is entirely different. They are young and fast and full of fighting spirit. They have gone along on enthusiasm. They have considerable natural ability, too. When it comes to the long grind we will see if the Cubs are experienced enough to stand it. The strain of keeping up on top is very hard on young teams. Often it carries them to the breaking point. That is where experience tells.

COLLECTION OF "KIDS"

I can recall but one club of youngsters, in all my experience, that has won a pennant. In 1894 Ned Hanlon got together the Orioles of which I was a member. Excepting Wilbert Robinson and one or two others, all of us were mere kids. At that, we kept up our spirit to the end of the season and won, but that was exceptional. It was much easier for us the next year. We knew then what the grind meant.

Let me say, though, that Bill Killefer has done a wonderful job of leadership in the way he has kept the Cubs in fighting trim. They are not naturally as strong as either the Reds or the Pirates and still they are right up there.

This impression that the Reds are down and out is all wrong. Our players are not being fooled. Consider the many accidents and cases of illness with which Jack Hendricks has had to contend and it will be seen that he has done mighty well. Any manager would have suffered a setback under the same circumstances.

The Pirates are a strong ball club, make no mistake about that. They have been slow to start but they will yet be a factor in this race. A team that has the goods usually shows sooner or later.

There is nothing essentially wrong with the Giants. In fact, our club is better right now than it was this time last year. We have about found a line on our pitching staff. In a short while now I will be able to pick out the six men who will work regularly. Frankly, I can't say at this minute who they will be but I will be able to do so just as soon as I can get back on the field. We have twelve to choose from, all of whom are pretty good. I am not the least disturbed over the showing of our club. Despite all the odd things that have happened, including a bad western trip, we are still up to the top—a pretty indication of solid strength.

[Copyright, 1924, Christy Walsh Syndicate.]

LEADERS IN COAST LEAGUE

LEADING BATTERS

	G.	AB.	H.	P.c.
Lewis, Salt Lake	63	246	106	.431
Ellison, San Francisco	71	287	122	.425
Lindimore, Salt Lake	52	227	92	.405
Keehler, Sacramento	50	149	57	.383
Eldred, Seattle	68	265	100	.377

HOME RUNS

Ellison, San Francisco	17
Lewis, Salt Lake	17
Frederick, Salt Lake	17
Lazerre, Salt Lake	13
Vitt, Salt Lake	12

PITCHERS

	W.	L.	P.c.
Gregg, Seattle	10	2	.833
Mitchell, San Francisco	10	2	.833
Penner, Vernon	12	4	.750
Crandall, Los Angeles	9	3	.750
Hughes, Sacramento	9	3	.750

(Compiled by Leo Moriarty.)

How practical men are making profits—
FARM AND TRACTOR MAGAZINE
Of the LOS ANGELES SUNDAY TIMES

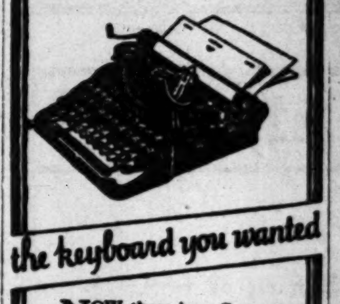

NOW there is a Corona FOUR with the standard single-shift keyboard. And it has other new features all of which are not found on any other typewriter. Phone us for a demonstration.

CORONA FOUR
with Standard Keyboard

Corona-Pacific Typewriter Co., Inc.
533 S. Spring St.
TRinity 1315 Los Angeles

Mail This Coupon
Corona-Pacific Typewriter Company, Inc.,
Los Angeles, Cal.
Please send me, without obligation, detailed information regarding the new CORONA FOUR.
Name ....
T-6-18
Address ....

Service
QUICK CLEAN FRESH
The NEW semi-soft COLLAR PACKET 3 FOR $1
746 South Los Angeles St.

SEA PLATE LUNCH
KLEMTNER
Marine Yacht
"Everything Under the..."

IT WON'T STAY
J. C. ... 903 So. Olive St.

AT THE SIGN OF THE RED, WHITE AND BLUE PUMP.

There are thousands of these pumps and Red Crown signs where your Standard Oil Scrip Book entitles you to reliable Red Crown gasoline, Zerolene and other petroleum supplies. One or two books ($5, $10 and $20 denominations) will last a season and save carrying cash. Convenient! Economical!

RED CROWN GASOLINE

STANDARD QUALITY

STANDARD OIL COMPANY (CALIFORNIA)

States RESTAURANT 518 S. Spring

Opens Saturday

Formerly the Winter Garden—and under the same management and the personal supervision of Bill Lyman.

No Dancing or Entertainment

An event of real importance to those who demand the finest foods at surprisingly low prices! The sole purpose of the States Restaurant is to serve fine food—nicely prepared; well served and moderately priced. Open from 10 a.m. to

Service QUICK CLEAN FRESH

The NEW E&W semi-soft COLLAR PACKET 3 FOR $1

KLEMTNER'S

IT WON'T STAY DEAD

Ring and Mat Artists Mix Tonight at Hollywood Athletic Club

CLASSY CARD IS ARRANGED

Boxing Mills Scheduled for Popular Club

Sets of Wrestlers Also Appear on Card

Invited to Witness Simon-Pure Bill

...boxers who are especially adept at handling their lunch ...will take part in the first ...show at the Hollywood Athletic Club this evening at 8:15 ...Manager William Baird ...made preparations for a large ...and with some good punch... the program a lively evening is anticipated.

...Keppen, athletic director of the Los Angeles Athletic ...will chaperon two of his proteges who are to go against Movie fighters. Clark Williams, Bil...'s find, battles R. Malone ...pounds. Joe St. George, a ...miner, tackles Marcelline ...Lomelli is a battler and ...take plenty of punishment in ...to dealing considerable ...

Following is the balance of the card:

WRESTLING

...L. A. A. C., vs. J. Charriett, Central ...

...L. A. A. C., vs. F. Aloma, Central ...

BOXING

...L. A. A. C., vs. R. Hallman, H. A. C.

...L. A. A. C., vs. C. Gray, U. S. C.

...L. A. A. C., vs. D. Distarse, H. A. C.

...L. A. A. C., vs. Jack Kelly, H. A.

WASHINGTON ANNEXES RACE

(Continued from First Page)

...lengths ahead of Syracuse, ...finished a length back of ... The winner's time was ...

Columbia made its bid for victory ...seen in the freshman ...event. At the starting ...the Blue and White crew ...ahead, rowing furiously, but ...did not last. Columbia ...behind Pennsylvania and ...at the half-way mark ...of open water showed between ...of the two shells. ...in the order they held ...bridge—Pennsylvania a ...one-half to the good, ...second, three lengths ahead ...which in turn led ...by more than two boat ... Time 10:22 3-5.

...for the ripple caused by ...breeze and the slight ...the breeze itself pre..., weather conditions were all ...perfect. Many thousands ...the race from the west ...of the Hudson and pleasure ...on the river also sheltered ...of spectators.

...small delegation of rooters ...Wisconsin contributed a full ...of the cheering.

...summary:

...varsity (two miles): won ...Pennsylvania; second, Washington; third, Columbia; fourth, Syracuse; fifth, Cornell. Time 10:36 2-5.

Freshman (two miles): won by ...Pennsylvania; second, Cornell; ...Syracuse; fourth, Columbia. ...10:22 3-5.

...(three miles): won by ...Washington, 15:02; second, Wisconsin, 15:09 2-5; Cornell, ...3-5; fourth, Pennsylvania, ...3-5; fifth, Syracuse, 15:25; ...Columbia, 15:34.

...: Charles M. Sheafe, ...; chief judge at finish, ...Newhall, Harvard. Timers: ...Farley, Harvard; David ...Harvard.

AUTO RACES GET OFFICIAL SANCTION

[BY A. P. NIGHT WIRE]

SAN LUIS OBISPO, June 17.—...number 1489 of the contest board of the American Automobile Association received today ...automobile races here for ... Four events, two ten ...twenty and one forty-..., for purses aggregating ...will be held on the dirt track ...Park, on which is ...the world's fastest time for dirt ... A large field of drivers has ...awaiting arrival of the sanction to make their entries for the

LOS ANGELES Pressed Brick Co. says: "For long mileage, non-skid and cushioning, the Goodyear Cushion on the front and the Goodyear Heavy-Duty on the rear IS the best truck tire combination."

...Truck Tire Service Co.

GOODYEAR

LEARN TO SWIM WITH ... WATER-WINGS

TO APPEAR IN OPENING SHOW

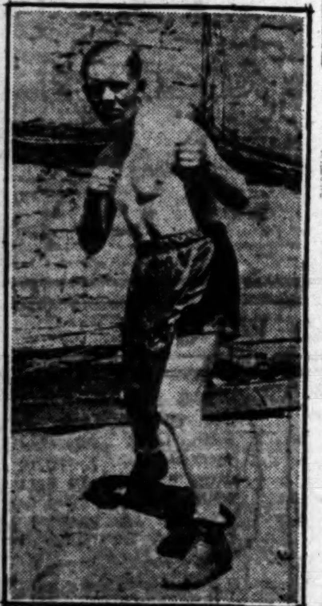

Spud Myers

This young man will exchange punches with Hoppe in one of the preliminaries at the grand opening program of the Culver City American Legion boxing arena tomorrow night.

RING BOUTS AT CULVER TOMORROW

Switch is Made in Main Event Lined Up for New Fistic Stadium

Boxing fans who have been crying for more fights can cease their moanings after tomorrow night when the new Culver City stadium opens for business. Up until this time Vernon and Hollywood have been furnishing the bugs with most of their entertainment but with the opening of a new house tomorrow evening a third contender for popularity enters the ring.

Much money and not a little labor has been expended on the Culver City arena. Those in charge acclaim it the best in the West and the advance sale of tickets indicates that a crowd of approximately 5000 persons will be on hand for the opening festivities.

Two old-time fighters, Jim Jeffries and Tommy Ryan, will show their faces tomorrow night. Jeffries is to referee the first bout of the evening, while Ryan is to be the regular third man in the ring. Tom Jones, who has managed plenty of good scrappers in his day, is acting as matchmaker and has lined up a nifty card.

Young Datto, who was to have met Jimmy Hackley in the semi-wind-up, has been called to Arizona and his place will be taken by Jimmy Lanning, 135-pound Wichita flash, who goes against Johnny Jordan, well-known Coast lightweight.

The rest of the card is as follows:

Main event—Dick Hoppe vs. "Spud" Myers, 130 pounds.
Glen Klickner vs. Kid Mexico.
Tommy Richards vs. Jack McGreer.
Joe Medini vs. Jack Spencer.
Battling Ward vs. K. O. Kelly.
Young Nino vs. Pedro Villa.

ALGER AND FARREN TO TANGLE UP

Lightweights in Feature Bout at Madison Square Garden Tonight

The new Madison Square Garden Boxing Club tonight presents a card of fights which should furnish many thrills for the big crowd that Bill Guthrie, the promoter, expects will attend.

Charlie Sullivan, the popular lightweight boxer, is matchmaker, and he has lined up a main event which should be action from start to finish. Frankie Farren, the shifty boy who has met and defeated the best lightweights on the Coast, will face Billy Alger, the Arizona flash, who is known for his ability to finish his man with one wallop. Farren is famous for his clever boxing in the lightweight tournament at Hollywood, while Billy established himself with the fans by stopping rugged Benny Kilroy in one round at Vernon last Tuesday. Alger will endeavor to land his sleep-producer on Farren's chin, but Frankie, who dropped a close decision to Dick Hoppe last week, will be out to redeem himself with the fans by scoring a decisive win.

The semifinal will send Baby Gans, the Central-avenue favorite, against Indian Jack Brice. These are the two best colored boys on the Coast, and have already met twice with honors even. Each is out to finish the other tonight. Ted Frenchie and Phil Moss, a pair of colored middleweights, meet in the feature prelim. The complete card is:

Frankie Farren vs. Billy Alger, 145 pounds.
Baby Gans vs. Indian Brice, 135 pounds.
Ted Frenchie vs. Phil Moss, 152 pounds.
Nate Slott vs. Battling Ward, 128 pounds.
Young Burton vs. Kid Romeo, colored lightweights.
Joe Bunch vs. Indian Kid, colored bantamweights.
Showey Johnson vs. Sammy Young, 118 pounds.

Corbett Faces Tough Hombre in Bert Colima

Bobby Corbett steps into his first main event at Hollywood Friday night with everything to gain and nothing to lose. After getting over Alec Maurice, Jimmy Marcus and Bud Soules in semi-finals, he has been handed the toughest sort of an assignment in Bert Colima, in his initial feature, but should he serve Bert the short end he will be in a position to talk turkey with any of the matchmakers up and down the Coast.

Colima must make 152 pounds for Corbett the afternoon of the scrap if he is to live up to the agreement made with Matchmaker Protem Larry McGrath at the time the match was made. Corbett tips the scales at close to this figure, so George Blake will send the boys away on practically even weight terms.

Larry Murphy starts at Hollywood Friday for the first time in many months, meeting Billie Wallace in the semi-wind-up, while Johnny Drew, billed as the lightweight champ of New England, tackles Young Letty in the special spot.

Ernie Owens meets Dean Hood at 160 pounds; Art Springer engages Peter Gaudes, the lightweight champ of Canada; Billy Hart meets Benny Palmer at 118 pounds, and Sailor Mullen meets Bud Selby at 126 pounds.

The football game of Syracuse University will meet the eleven of the University of Southern California in Los Angeles, December 6, 1924. Orange will leave for the West immediately following the game with Columbia in New York Thanksgiving Day.

PILOTS TEST ANCIENT FORD

Five Speed Demons Breeze Around Ascot Course in Car Piloted by Barney Oldfield Years Ago

Five Ascot Speedway pilots yesterday afternoon experienced a taste of thrills that came to Barney Oldfield twenty-two years ago, when they breezed around Ascot's dirt surface in the famous old Ford "999." Eddie Meyer is to drive the car an exhibition during the Disabled Veterans-Jack Dempsey speed show at Ascot next Sunday.

In response to an invitation extended them by William Hughson, owner of the car, Leon Duray, Jack Petticord, Ralph De Palma, Steve Elmore and Frank Lockhart, assembed at the track to take a chance at the gasoline bronco-busting stunt.

Duray was the first to make a try at steering the machine, which is fitted with a tiller instead of a steering wheel. Duray had a tough time solving the intricacies of the steering device, which was used by Henry Ford when he drove old "999" a world's record mile in .39 2-5s. over the ice of Lake St. Clair, Mich. De Palma had a little better luck, but it remained for Jack Petticord to send the car the fastest and most evenly balanced lap. Petticord's time was 52s., just a scant twenty-two seconds slower than De Palma and Duray have negotiated Ascot.

"Oldfield and Ford deserve all the credit in the world for what they did with that bus," said the Canadian champion, "but I will take mine by driving a great, great grandson of the grand old car."

A large crowd of rail-birds witnessed the driver's field-day stunts with the old car, all agreeing that Eddie Meyer will have to practice a lot between now and Sunday to keep away from the outer rail on the turns.

ENTRIES TO CLOSE

Entries for Sunday's races close at midnight. Handicaps to be given the various drivers in the Jack Dempsey Handicap will be announced at noon tomorrow. It has been definitely decided that Duray will be placed on scratch, super-charger or no super-charger. If De Palma competes in the handicap race the Italian will be forced to take a start over Duray. With the Frenchman stripped of the super-charger advantage, De Palma might make it pretty tough for his opponent with the over-sized Miller.

"Eddie Hearne is still a possibility for Ascot in the immediate future," warned President George Bentel last night.

Autographed Baseball for Poly Twirler

A baseball autographed by Ty Cobb, Babe Ruth, Wally Schang, Wally Pipp, Harry Heilman, Walter Johnson, Joe Dugan, Everett Scott, Aaron Ward, Connie Mack, Bob Meusel, Ben Johnson, and Charles O'Leary, will be awarded to Jerome Miller, Polytechnic pitcher and fielder, for his batting average of 364, which headed the list of Poly batting averages this year. The ball was sent back from the American League by Fred Haney, a Polytechnic alumnus, now playing in the infield with Detroit.

On request of Coach Clarence Mahoney, baseball mentor at the Washington-street School, Haney got the thirteen autographs, and the ball is now ready to be presented to Miller.

Miller turned in several good games on the mound for Poly besides his hitting prowess. His notable success was the L. A. game in which he held the Romans to three hits. This is his last year.

HOOKS TROUT BIGGEST EVER

Catches German Brown in Yosemite

U. N. Gilbo and Mrs. D. A. Curry with Former's Catch

[EXCLUSIVE DISPATCH]

CAMP CURRY (Yosemite) June 17.—The honor of catching the biggest trout ever known to have been taken out of Yosemite waters goes to U. N. Gilbo, prominent sportsman of Fresno. After a nine-minute struggle Gilbo caught a ten-pound German Brown and brought it in to Camp Curry, where it was photographed and admired by hundreds of Camp Curry guests. He plans to present this catch to the Yosemite Museum. The largest trout ever before recorded here weighed seven pounds.

Gilbo, who is prominent in Elk fraternal affairs, is an enthusiastic angler and hunter. He states that the fishing in Yosemite is much better than for many years past.

Following his remarkable catch every male guest at Camp Curry who could buy, beg or borrow a pole and fishing tackle set out for the lower Yosemite stretches of the Merced river, where the big German Brown was hooked, to see whether any of the big fellow's relatives could ve found in the same vicinity.

HELEN WILLS IS OUT OF TOURNEY

(Continued from First Page)

court, Mrs. Mallory approachd her best form this afternoon in defeating Miss Lillian Scharman. If the warm, bright weather continues, it is expected that her match with Miss Kathleen McKane tomorrow will produce interesting and hard-fought tennis.

United States Golfers Reach Southampton

[BY CABLE—EXCLUSIVE DISPATCH]

LONDON, June 17.—A high-spirited party of American golfers arrived at Southampton today on the Mauretania. They were Gene Sarazen and his bride; Walter Hagen of Detroit, John Farrell of Quaker Ridge Club, New York City; A. S. Pinosa of Holly Oak, and Gilbert Nicholls of Providence, R. I. They will be joined tomorrow by MacDonald Smith of San Francisco who arrived last week at Liverpool on the Laconia.

Sarazen expressed his regret that he was not able to take part in today's North England championship of which he is the holder.

Hagen does not seem to have lost any flash since he was here a year ago, but he was careful to explain that he had lost no opportunity to do everything possible to get into first-class condition for the British championship which he is keen on regaining. Walter went to great trouble to explain that his remarks which had been put down to him concerning British golfers had been misconstrued.

FRENCH BEAT INDIANS IN DAVIS CUP PLAY

[BY CABLE AND ASSOCIATED PRESS]

PARIS, June 17.—In the third round of the Davis Cup elimination play today, the French men defeated the Indian players two matches in singles, to nothing. Rene La Coste, France, defeated M. S. Leem, India, 4-6, 6-4, 6-2, 6-4 and Henri Cochet, France, won from S. M. Jacob, India, 6-4, 4-6, 6-4, 6-2.

BEES HEAVER TO GO TO FORT WORTH

[BY A. P. NIGHT WIRE]

SALT LAKE CITY, June 17.—Pitcher "Hank" Hulvey of the Salt Lake Pacific Coast League baseball team who so far this year has won four out of five starts, has been sold to Fort Worth club of the Texas eague, according to announcement today. Hulvey came to the locals from the Philadelphia Athletics in the Paul Strand deal.

SCULLION WINS CLASSIC

[BY CABLE AND ASSOCIATED PRESS]

ASCOT HEATH (Eng.) June 17.—Scullion, by Junior, out of Mullion, owned by George Hardy, won the Ascot stakes of £2000, run here today, the opening of the Ascot meeting.

Lord Wellavington's Keror, ridden by the American jockey, Archibald, was second, and Sir Henry Larson's Miwani, was third. Fourteen ran.

The gold vase of 250 sovereigns with 550 sovereigns added, was won by C. F. Kenyon's Audlem, by Bachelor's Double, out of Luxury. Somerville Tatlersall's Baton Rouge second, and William Cazalet's Puttenden was third. Eleven ran.

The Prince of Wales stakes for three-year-olds was won by Lord Derby's Sansovino, the colt that two weeks ago captured the English derby. Sansovino was an odds-on favorite and had no difficulty in winning from a field of six.

AUSTRALIANS IN LOCAL MATCHES

(Continued from First Page)

as quick as a cat, hits the ball hard and finds the most alarming angles in which to hit it. He seems to play better on cement than any of the others.

Schlessinger and Kalms, the two reserve players, have not had the experience of Patterson and Wood but they are a wicked doubles combination. Kalms in particular plays much better doubles than singles on hard courts and they will give Ferrandini and Godshall a very warm afternoon. All the local players are in good shape and expect to put up a battle for the day's honors.

BENGALS TAKE OPENING GAME

(Continued from First Page)

Blakesley laid a double to right field. Deal hit a sacrifice fly to Whaley, Menosky scoring. Denny Murphy singled to center, scoring Blakesley, and continued on to third when Jenkins let Durst's throw to the plate filter through his protected limbs. Warner was an infield out. Griffin hit to Beck and Murphy crossed the plate when Hood dropped Beck's throw.

In trying to recover the slippery pellet, Hood got in Griffin's way and was knocked for a couple of embroidered loops in the collision that followed. After allowed a few minutes in which to recuperate, Hood resumed play and the world went round and round without either crew scoring in the remaining innings.

There will be another today with "Uncle Bim" Myers scheduled to hurl for the Angels, while either Harry Courtney, who has been resting up for the past three weeks and attempting to recover his effectiveness, or Lefty Thomas slated to toil for the Bengals.

Score:

VERNON	AB	R	H	O	A	LOS ANGELES	AB	R	H	O	A
Chadbo'e,cf	5	1	2	3	0	Twombly,rf	2	1	0	1	0
Menosky,rf	5	1	2	1	0	Krug,2b	4	0	1	1	1
Blakesley,lf	4	1	1	0	0	Durst,cf	4	0	0	5	0
Deal,3b	4	0	1	3	0	Hood,1b	5	0	1	5	4
D.Mur'y,c	5	1	1	6	0	Whaley,lf	5	1	1	5	0
Warner,ss	5	0	1	0	5	Jacobs,3b	5	1	1	2	1
Griffin,2b	3	1	0	3	5	Jenkins,c	4	0	0	4	0
McDow'l,1b	4	0	1	11	1	Beck,ss	4	0	2	2	3
Penner,p	4	0	1	0	2	Root,p	1	0	0	0	0
						Ramsey,p	1	0	0	2	1
						Cruise,x	1	0	1	0	0
						Payne,p	0	0	0	0	0
						McAuley,xx	0	0	0	0	0
Totals	39	5	10	27	13	Totals	36	3	7	27	10

x—Batted for Ramsey in 8th.
xx—Ran for Cruise in 8th.

SCORE BY INNINGS

	1	2	3	4	5	6	7	8	9	
Vernon	1	1	0	0	3	0	0	0	0	5
Base hits	2	2	0	0	3	2	0	0	1	10
Los Angeles	1	0	2	0	0	0	0	0	0	3
Base hits	2	1	3	0	0	0	0	1	0	7

SUMMARY

Errors—Deal, Warner, 2; Krug, Hood, Jacobs, Jenkins. Innings pitched — By Root, 4 1-3; Ramsey, 3 2-3. Charge defeat to Root. At bat —Off Root, 20; Ramsey, 15. Hits batted—Off Root, 7; Ramsey, 2. Runs scored—Off Root, 4; Ramsey, 1. Runs responsible for—Penner, 3; Root, 3. Struck out—By Penner, 4; Root, 2; Ramsey, 1; Payne, 1. Bases on balls—Off Penner, 6; Root, 1; Ramsey, 1. Hit by pitched ball—Griffin, by Root. Two-base hits—Hood, Blakesley. Sacrifice hits—Durst, Deal. Runs batted in—Deal, 2; Whaley, Penner, Beck, 2; D. Murphy. Time of game—2 hours. Umpires—Casey and Carroll.

Joie Ray, America's premier miler, has been competing fifteen years. During the period the Kankakee flyer has participated in over 300 races at distances ranging from the quarter-mile to ten miles. Ray has broken 4.19 for a mile no less than thirty-five times, a record unequaled in the history of the sport.

MADE BY THE MAKERS OF ARROW COLLARS

DIX THAT NEW ARATEX SEMI SOFT COLLAR

A LOW BANDED DEEP POINTED COLLAR THAT IS FULL OF COMFORT— 35¢ Each 3 for $1.00

CASE MOTOR CARS

Gail Vandenbraak & Co. 823 South Flower Street Tel. VAndike 0244

THE unusual features of Case spring suspension make Case owners independent of road conditions.

Kiddies' Floral Parade

SUNDAY, JUNE 22nd, 2 P. M.

Ocean Park, Calif.

BASEBALL WASHINGTON PARK

TODAY—2:30 P.M.

VERNON VS. LOS ANGELES

FOR RESERVATIONS CALL ATlantic 9852

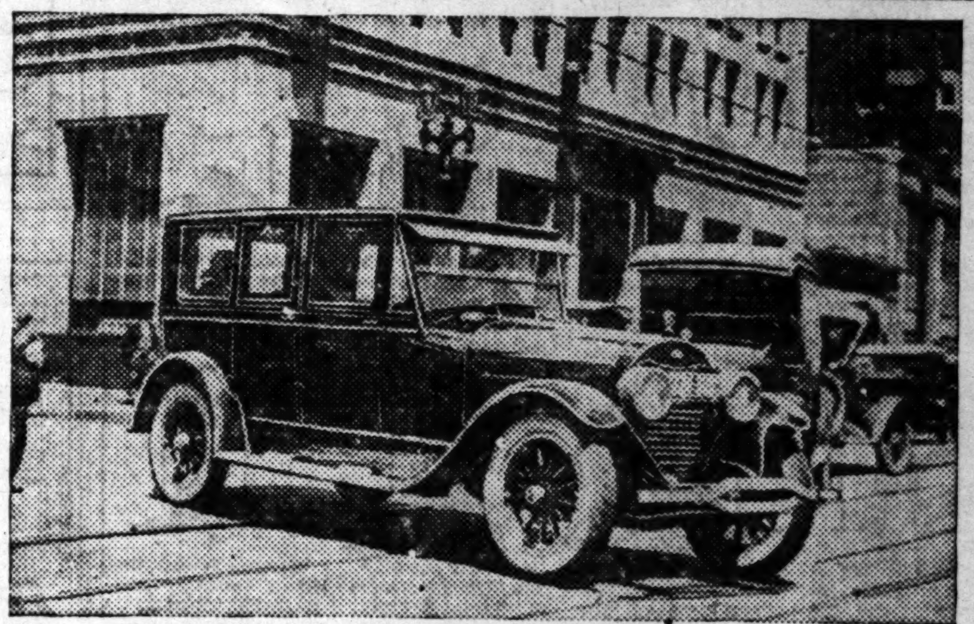

Lincoln Owners Endorse Union Non-Detonating Gasoline

Is There Aristocracy in a Motor Fuel?

Many More Like This

This is but one of the laboratory rooms in our great research building where a large staff of experienced chemists and engineers spends its time in guarding the quality of Union Oil products and in searching for new ways in which to improve superiorities already developed to a high degree.

THERE is an aristocracy of products as well as an aristocracy of brains and culture.

Such products are those which are developed to the highest point of efficiency, quality or value of whatever kind they are supposed to possess.

Union Gasoline, designed to make fine motor cars give their best performance to their owners, is of this class among fuels.

The care, skill, experience, and facilities we bring to bear on its production are simply the best we can arrange for, or purchase, or create.

There are certain features that it offers.

Union Gasoline has the quality of non-detonation which means the elimination of "knocking" on hills, and in slow, heavy pulls, quicker acceleration, and a smoother, more vibrationless speed.

The cost of Union, regardless of its qualities, is no more than that of other good gasolines.

All, therefore, can take advantage of it.

Union Oil Company of California

Union NON-DETONATING Gasoline

A CHUCKLE FOR EVERYBODY

LOCAL LAUGHS

Each week The Times produces a film entitled "Local Laughs," consisting of the fifteen best jokes submitted by local people. Weekly prizes are paid of $5, $3, $2, and twelve of $1 each. A list of theaters showing the film, together with rules for submitting jokes are given daily in a coupon in The Times. Prize-winning jokes, and names and addresses of winners, appear only on the screen. Jokes receiving honorable mention will be given a place of honor on The Times' comic page each week-day, and each of these contributors will receive a souvenir of acknowledgement.

Mrs. Newlywed to Butcher: I want some meat without any bone, gristle or fat.
Butcher: It isn't meat you want lady, it's an egg.
Mildred Restorick, 2500 Third avenue, city.

Sign in an undertaker's office: "There are no complaints from my customers."
R. C. Abbott, 2989½ West Pico street, city.

Teacher: What is the spine?
Small lad: The spine is a part of me, my head sits on one end of it and I sit on the other.
Mrs. L. H. Kreinkanp, 1344 Florida street, Long Beach.

Rastus: When dat powder factory blowed up I knowed wat T.N.T. mean't.
Jasper: What dat mean't?
Rastus: Travel, nigger, travel, and I done traveled.
Joseph Shapiro, 5239 Irvington Place, city.

He: Talk about quick weddings, I met a girl at Second street, became engaged at Third, married at Fourth, and divorced at Fifth.
She: Walking?
He: No, taxi.
D. S. Gutherie, 1843 Gardena avenue, Glendale.

THE GUMPS—ALL BULL AND A YARD WIDE

BY GLUYAS WILLIAMS

Snapshots Of A Woman Getting Something To Eat

(© McClure Newspaper Syndicate

GASOLINE ALLEY

Company for Dinner

WINNIE WINKLE, THE BREADWINNER: *Fawthaw Can't Express Himself*

REG'LAR FELLERS

Copyright, 1924, by the Bell Syndicate, Inc.,
Copyright, 1924, by the Bell Syndicate, Inc.,

By Gene Byrnes

Something Worth Seeing

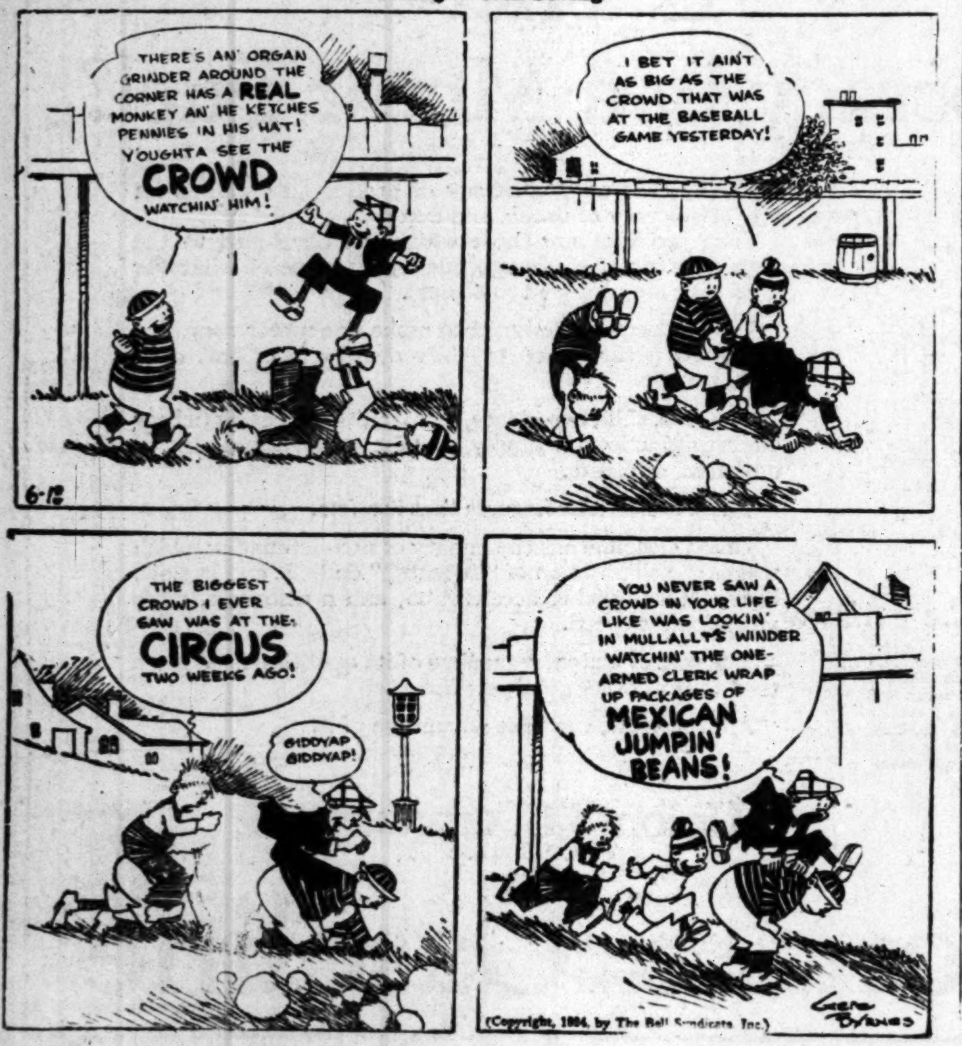

ALONG FIGUEROA STREET

His Intentions Were Good

HAROLD TEEN—LOVE CONQUERS ALL

[S]UFFERS 9 YEARS WITH STOMACH AND LIVER

[Fi]nds Relief in the Very First Bottle of Coso Volcanic Iron Water.

"Today I am a healthy man and [I] digest my food for the first [time] in nine years without incon[venience] from Gas or Sour Stom[ach], and I no longer have that de[pressed] feeling from an inactive [liver].

"One year ago I came to Los An[geles] almost a helpless invalid, [seeking] health from the climate, [but] my condition failed to improve [until] I purchased a case of Coso [Volcanic] Iron Water. The very [first] bottle relieved my indigestion, [I began] to assimilate my food, and [after] taking this water for three [months] I was thoroughly restored to [health], with more vitality than I [have had in] twenty years.

"[I] reside at 1160 West 7th St., [Los] Angeles, but now that I am [well] I will return within a few [days] to my old home in Haxton, [Colo.]

(Signed) "PETE PEARSON."

The first cost of Coso Water is [less] than other Mineral Waters, [and] the results you get make it [worth] many times the price.

[Order] a case of Coso Water today [and] make life worth living. If the

PETE PEARSON

first bottle in this case does not benefit you, return the remaining bottles at once and we will refund your money in full without question. Full treatment or case of 16 bottles, $16.00. Single bottles, $1.25. Read in our Hill Street Office the U. S. Government Report on Coso Hot Springs. Coso Volcanic Iron Water is for sale at all Owl and Sun Stores and other leading druggists, or

Coso Hot Springs, Inc.
Tel. TR. 2885. 544 S. Hill St.

WHAT'S the ANSWER?

MULTIPLY—Fifty trees or more per acre by [4]00 fruits or more per tree by 25 cents or more [per] fruit.

WHAT'S THE ANSWER?

Take out your pencil and figure it out. The result is a very conservative estimate of the AVERAGE RETURN PER ACRE FROM A MATURE AVOCADO GROVE.

Cut the result in half—or take one-third of it—and still you have a very gratifying income from your grove. Can anything be safer?

INVESTIGATE

RIGHT NOW — TODAY — INVESTIGATE the facts of the avocado industry. When you have done this—you will no longer be satisfied with 4 per cent on your money—or 7 per cent—but will want one of these money-making groves.

BUT BEWARE—buy your grove in proven avocado territory—LA HABRA HEIGHTS, a project developed by the avocado pioneers of California, close to Los Angeles and the beaches. A distinctive homesite with each parcel.

Take part of that vacation money, and place it in this great development—if necessary deny yourself a vacation to buy at La Habra Heights and protect your future.

You owe it to yourself, your family, to investigate

La Habra Heights

No injurious frosts or winds.

EDWIN G. HART, Gen'l Mgr.
722-725 Van Nuys Bldg.
Los Angeles Phone MAin 2606

Please send me full information and booklet about your Avocado Lands and the money-making possibilities of same.

Name ....
Street ....
City ....Phone ....

T. 6-18.

VAN DYKE PENCIL No. 601

The perfect lead and superior eraser make this pencil last longer!

Eberhard Faber
The Oldest Pencil Factory in America
NEW YORK

[F]ARM AND TRACTOR MAGAZINE
How practical men are making profits—
Of the LOS ANGELES SUNDAY TIMES

NO SHORTAGE OF LABORERS

Tulare County Fruit Belt Well Supplied

High School Girl Wins in Merit Contests

Economy Noticeable in School Districts

VISALIA, June 17.—Labor for handling fruit, either in the orchard or packing-houses this season, will not be a problem, according to indications. Applications are already being received in many sections of the county for positions in orchard and other fruit work. It is believed that shortage of work in other lines this year has directed many persons toward the orchards. It is also expected that there may be a drop in labor costs, although as yet there has been no tendency in that direction. Larger growers expect to pay about the same as last season.

Whether the surplus of labor will be a problem remains to be seen, in the opinion of Frank R. Brann, Horticultural Commissioner. There is ample help for present harvests and should the labor question become a real problem chambers of commerce will be asked to establish clearinghouses.

SCHOOL ECONOMY

VISALIA, June 17.—A noticeable tendency toward school economy is apparent from budgets of various school districts of Tulare county reaching the office of the county superintendent for filing.

Lindcove and Earlimart are the only two districts contemplating any extensive improvements. In both instances enlargement of the present buildings is made obligatory by the increased number of students to be in attendance next fall. Earlimart has voted $15,000 bonds to add two new rooms and will start construction as soon as preliminaries are settled. Lindcove will vote on a $5500 issue on June 30 to make a one-room addition to the old building.

All other city and rural districts will make only such necessary repairs as to keep the present property in good condition.

POULTRYMEN PROFIT

TULARE, June 17.—With egg production 30 per cent higher than in May of last year, the Tulare Poultry Association continued on its steady record-breaking climb during the month just passed with a volume of business amounting to nearly $36,000, the highest figure for May of any year of its history and in excess of the total of May in 1923. This high record was achieved in spite of hampering of movement of poultry products on account of foot-and-mouth regulations.

Prices for May eggs were set at 23 cents for firsts and 19 cents for seconds, while eggs of last May brought 25 cents and 20 cents. Fully 70 per cent of the eggs marketed by the association were firsts, an exceptionally good and profitable showing.

COMPLETE LONG TRIP

LINDSAY, June 17.—A little more than a year ago Mr. and Mrs. C. L. Craft of Long Beach left the E. T. Wheeler ranch west of Lindsay on an automobile tour of the United States. Almost a year to the day they returned to Lindsay for a brief visit, having covered 140,000 miles in a trip that practically circled the United States. They made the trip through Spokane, Duluth, Columbus, O.; Wheeling, W. Va.; Washington, D. C., and spent the winter in Florida.

They declare they are "mighty glad to get back" and "are especially pleased with California since our stay in Florida." They state in their opinion that California orange growers have no serious competition in Florida, especially from a cultural standpoint, as the soil there requires more commercial fertilizer and spraying is required almost continuously. Mr. Craft is a former Southern California orange grower and drove 27,000 miles in Florida, visiting every citrus section in the State.

TYPING EXPERT

OROSI, June 17.—Miss Phoebe Linehan, junior in Orosi High School, has been awarded a silver medal in a speed contest conducted by the Underwood Typewriter Company. Her record was a sixty-word average per minute.

Miss Linehan won a bronze medal for an average of forty-five words per minute in another test in April. In May she was given a bronze bar for having increased her speed fifteen words per minute. She was recently awarded another silver medal by the W.C.T.U. in a spelling contest at Tulare.

This student "winner of medals" is the daughter of Mr. and Mrs. E. E. Linehan and has attended the local schools since coming here from San Francisco a few years ago.

WONDER WELD

RICHGROVE, June 17.—Richgrove is adding laurels to her crown. One of her latest achievements is development of the largest water well in the San Joaquin Valley on Section 1 by the Setrakians. This well is declared a veritable river, flowing more than Rag Gulch, White River and Deer Creek combined. It also flows steadily without diminution from a constant level.

LODGE ELECTION

DINUBA, June 17.—At annual election of the El Modello Rebekah Lodge the following officers were elected: Noble Grand, Mrs. Ruth Young; Vice-Grand, Mrs. Louise Risley; Secretary, Mrs. Jennie Robinson; Treasurer, Mrs. Helen F. Elam; Financial Secretary, Allison Stouffer. Installation of officers will be held early in July.

SIX HUNDRED ATTEND HARDWARE CONGRESS

[BY A. P. NIGHT WIRE]

SAN FRANCISCO, June 17.—The twenty-fifth annual congress of the National Retail Hardware Dealers' Association opened here today with Hammond Williams, president, and candidate for the governorship of Arkansas, in the chair. The general theme of the congress is "retail efficiency." Retail financing was the subject of the afternoon session. The morning session was devoted to organization. The convention will close Thursday. There are approximately 600 delegates present.

NOW AT HELM OF FRENCH REPUBLIC

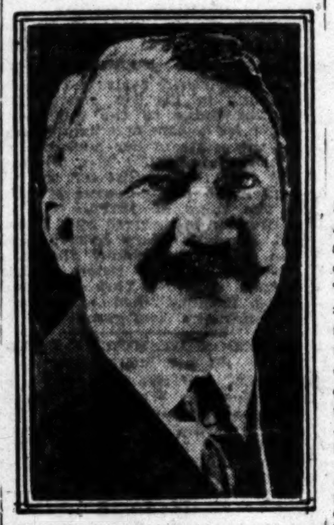

[P. & A. Photo]
Gaston Doumergue

[BY CABLE—EXCLUSIVE DISPATCH]

PARIS, June 17.—The accompanying photograph is an excellent likeness of Gaston Doumergue, new President of France, who was elected last Friday by the Chamber of Deputies and the French Senate.

His only opponent was Paul Painleve. M. Domergue's candidacy was opposed violently by Herriot, Briand, Blum and Paul Boncour, leader of the left bloc, which was victorious in the recent national election and was supported by Poincare.

Students Riot in Prison When Siberia Looms

[BY CABLE—EXCLUSIVE DISPATCH]

BERLIN, June 17.—Fifteen hundred University of Petrograd students, arrested within the past three months for favoring the opposition wing of the Communist party, rioted in the notorious Spalernaya prison when they were ordered to be sent to Moscow for deportation to Siberia without being permitted to say farewell to their parents or being given a chance to provide themselves with food.

The students smashed everything they could about the prison—chairs—windows, woodwork and dishes. The soviet authorities retaliated by confiscating all the food and money arriving for students.

SHIP AT NOME AFTER BLASTING WAY IN ICE

CAPTAIN BOUND FOR ARCTIC SAYS FLOES UNUSUALLY HEAVY THIS SPRING

[BY CABLE AND ASSOCIATED PRESS]

NOME (Alaska) June 17.—The American schooner Naunk, Capt. C. T. Pederson, arrived at Nome today from San Francisco. It came by way of St. Lawrence Sound and is bound to the Arctic Ocean on a hunting, whaling and trading trip.

Capt. Pederson stated that during his twenty-five years in northern waters he has never seen the ice so heavy and so far south in the Bering Sea as he found it this spring. He said he had many times to use dynamite and powder to release the Naunk from the ice.

He reported the Eskimos on St. Lawrence Island well and counting the proceeds of a prosperous fox and whale catch.

-if a *better* banking service could be given, **Commercial *National* Bank** would provide it.

4% ON TIME DEPOSITS

Eight Los Angeles locations

Vermont at Francis
Pico at Hoover
S.W. CORNER SPRING & FOURTH — MAIN OFFICE
Main at Pico
1235 E. Seventh
Hollywood Blvd. at Cherokee
Wilmington Office 131 W. Anaheim
Pasadena Avenue at 50th.

SCIENTISTS TO MEET AT LIMA, PERU

Pan-American Congress Will Have Representatives From United States

[EXCLUSIVE DISPATCH]

WASHINGTON, June 17.—On November 16 next, the third Pan-American Scientific Congress will assemble at Lima, Peru, and will continue in session for two weeks. The organizing committee is now actively engaged in making arrangements and co-operating committees in the different republics of the American continent also are engaged in arousing interest among the scientific and educational institutions of the respective countries.

Reports from Lima indicate that the forthcoming congress will be fully as important as its two predecessors. At the meeting at Santiago, in 1908, ten associations and institutions of the United States sent delegates to the congress, and in all probability as large a delegation will go to Lima.

The work of the congress will be subdivided into sections devoted to anthropology and history; physics and mathematics; mining,, metallurgy and applied chemistry; engineering; medicine and sanitation; biology and agriculture; private, public and international law; economics and sociology; and education.

PLAN FOR FINANCING ROAD IN OPERATION

MOVE UNDER WAY TO CLEAR WESTERN SYSTEM OF RECEIVERSHIP

[BY A. P. NIGHT WIRE]

NEW YORK, June 17.—Reorganization managers of the Denver and Rio Grande Western Railroad system tonight declared operative the plan of readjustment designed to put the road back on a solid footing after nine years of receivership. Agreement of the State of Colorado to raise no more objections to the plan removed the last obstacle in the way of its execution.

Holders of more than 79 per cent of the refunding bonds and more than 95 per cent of the adjustment bonds already had assented to the modified plan, it was announced. Reorganization managers extended the time for deposit of the bonds to July 19.

Operation of the plan, it was said, had been facilitated by the action of the Interstate Commerce Commission in authorizing securities issued under the agreement and in approving acquisition on one-half the road's stock by the Missouri Pacific Railway Company.

Paint your Corns with Cactus Corn Cure

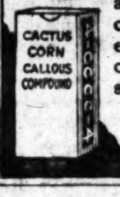

and see how quick corn misery is ended and the corn is off. The e y, safe, simple way to end corn troubles. At all drug stores.

The Orpheus Club is one of the most notable Choruses of its kind — composed of superior voices, splendidly directed and co-ordinated.

It is a tribute of the highest character that they heartily endorse and use in all their concerts, the

Knabe

Complimentary Tickets may be obtained here for the Pure Food Household Show.

Orpheus Club

in CONCERT at the PHILHARMONIC AUDITORIUM
Thursday Evening, June 19
LAWRENCE TIBBET, *Soloist*
of the Metropolitan Grand Opera Co.
HUGO KIRCHHOFER, Director
Inez Jacobson, at the Knabe

FITZGERALD
MUSIC COMPANY
HILL ST. AT 727

CLOSING OUT
ALL McCLELLAN FURNITURE

We are discontinuing our large stock of furniture pieces of the

McClellan Furniture Manufacturing Co.

to make room for Eastern-made furniture. 100 choice furniture pieces of solid mahogany in styles desirable for most any room in the home are

Now Offered at COST PRICE in This Sale

F-786

Refractory Table—Extends to 42x54. Regular Resale price $75.00. NOW at Cost price **$41.50**

A Hundred Other Pieces at Factory Cost!

F-712 Tabourette, square, round or octagon. Regular resale price, $6.00, NOW at cash price **$3.50**

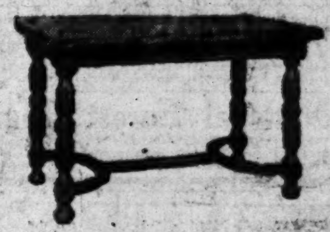

F-746 — Refractory Extension Table. Regular resale price $102.50. Now at cost price ... **$57.50**

Remarkable Value-giving Furniture at

COST

Big and Little Bargains. Hurry and Share Here!

Assorted Special Bridge Lamps with Silk Shades **$15.00**

Number F-731 —Extension Table and Chairs to Match

Regular resale price **$75.00**
Now at cost price **$41.50**

Chairs to Match

Regular resale price **$21.00**
Now at cost price **$12.00** ea.

Act Quickly! Nothing Reserved!

Standard Furniture Co.
Netzel and Netzel
Complete Home Furnishers

245 North Vermont Ave. Phone Drexel **2537**

Wilshire Building, Sixth & Western Ave.

22 Years of Successful Building in Los Angeles

Chas. D. Wagner

Building Construction

3152 Wilshire Boulevard, Corner Vermont

Telephone DUnkirk 0552

How to Relieve Neuritis

If you want genuine, lasting relief from those keen, darting pains of neuritis, you must first restore the diseased nerves to sound, healthy condition.

Neuritis is nerve inflammation brought on by colds, injuries, bruises, or infectious diseases. It usually centers its attack about the shoulder or nape of the neck, in the forearm, thigh or leg, and sometimes in the small of the back.

For real relief, procure a bottle of Eopa Neuritis Tablets from your druggist and take two tabets before each meal. The result will amaze you. Never in your life have you used anything like these marvelous tablets.

Eopa Neuritis Tablets contain no habit-forming drugs — no narcotics. Perfectly harmless to everyone. Price, $1.00. Sold in Los Angeles by the Owl and Sun Drug Stores, and all other leading druggists. Boericke & Runyon Co., Mfrs., San Francisco.—[Advertisement.

The Times Illustrated Magazine

—complete in itself—is one of the 12 great units which make up the Sunday Times—the only story or general-interest magazine published in Southern California.

THOMPSON LAWN SPRINKLER HEADS

Save time and water

Thompson Mfg Co.
Los Angeles

The Times Free Information AND Resort Bureau

CORNER FIRST AND BROADWAY

is for the accommodation and benefit of persons seeking interesting routes of travel, desirable hotels and rest, recreation and recuperation at the seashore or in the mountains. Particulars are furnished by competent attendants and by correspondence to the general public regarding rates and attractions of railroad and steamship lines, hotels and pleasure and health resorts. Descriptive circulars and transportation literature are kept on hand for inspection and distribution. This service is absolutely free. Literature may also be obtained at the Times Branch Office, 621 South Spring Street. Phone MEtropolitan 0700.

MAKE YOUR RESORT AND HOTEL RESERVATIONS

FREE OF CHARGE AT

The Times Information and Resort Bureau—
Times Bldg., First Street and Broadway—
—or—
The Times Branch Office—621 So. Spring Street.

Resorts

"YTS" Motor Tour—*The Way to See Yosemite*

Buy the "YTS" Motor Tour of Yosemite National Park with your railroad excursion tickets, via El Portal. Take this wonderful "YTS" 240-mile Motor Tour, operated daily until October 1—including Hetch Hetchy Lake, O'Shaughnessy Dam, Merced River Canyon, Tuolumne Big Trees, Mariposa Big Trees, and Glacier Point and Overhanging Rock—a complete tour of Incomparable Yosemite—all for $25.00. For full information and free illustrated Folder, address

YOSEMITE TRANSPORTATION SYSTEM
511 S. Spring St. Los Angeles Tel. VAndike 5022

YOSEMITE LODGE

"Built to Banish Care"

Decide now for Yosemite Lodge with its reasonable expense—accommodations you like at a range of prices to suit every body. American Plan rates are $6, $8, and $8.50. European Plan rates are $1.50 and $2.00, with excellent cafeteria.

Every day at Yosemite is a continuous succession of enjoyments, dancing, hiking, motoring, swimming, picnics by the songful Merced; a thousand interests surround you in this magnificent National playground. Ask for illustrated folder.

YOSEMITE NATIONAL PARK COMPANY
511 S. Spring St. Los Angeles Tel. VAndike 5022

SAN DIEGO MOUNTAIN RESORTS

PINE HILLS LODGE. Elevation 4516 feet. 62 miles from San Diego—180 from Los Angeles. Located above the clouds in the picturesque Cuyamaca Mountains. Tree Houses, Cottages, The Lodge, Restaurant Service. Saddle Horses, Boating, Swimming, Fishing, Tennis, Dancing, Moving Pictures Nightly. American Plan. No Camping. Rates $4.50 and $5.00 Daily. Special weekly rates. Meals only 75c, $1.25 and $1.50. Sutherland Stages, 922 3rd St., San Diego or The Times Information Bureau. Ask for illustrated folders.

National Forest Country Club Resort

Formerly "PLANWYD"—Palomar Mt.—San Diego County. Cabins, Real Meals, Hiking, Saddle Horses, Croquet, Hunting and Fishing. Reas. Rates. P.O. Address Nellie, Calif. Times Resort Bureau for local info. Call VAndike 3745, 570 I. W. Hellman Bldg.

Soboba MINERAL HOT SPRINGS

Roads to Soboba Hot Springs Are Open

L. A. Tel. HUmbolt 5567; or San Jacinto 672—or see "Times" Information Bureau

JOHN G. ALTHOUSE, Owner

Paso Robles Hot Springs Hotel

Hot Sulphur and Mud Baths, remarkably radio active and curative. Sporty golf course. Beautiful scenery and fine roads. On highway and S. P. R. R. Midway between Los Angeles and San Francisco.
DR. G. W. TAPE, Manager.

SANTA BARBARA, CALIFORNIA
CARRILLO HOTEL

Santa Barbara's newest and finest European plan Hotel. 200 rooms, 200 baths. On Coast Highway and Southern Pacific Railway. 100 miles north of Los Angeles. Logical headquarters for vacationists, tourists, motorists and traveling men. Cool and comfortable. Operates its own dining room and coffee shop. Carrillo Hotel Garage in connection. Absolutely fireproof. Write for booklet. Frank W. Hinkley, formerly with Hotels Statler, Proprietor.

TAUQUITZ LODGE In the San Jacinto Mts.

Roads Are Open
Fishing Is Good

Roads better than ever before—Room and Board or Housekeeping—See "Times" or address Mr. and Mrs. Robert Elliott, Prop., P.O. Keen Camp, Cal.

CATALINA Don't wait if you want the best. Make your reservation now for July and August. ALBERT'S COURT offers new modern bungalows, apartments and cottages furnished complete for light housekeeping. Beautiful surroundings of flowers and fruit trees. Bungalows per week, for 3 or 4 persons, including lights, water and linen, $30 per week, two weeks or over, $25 per week. Apt. for 2 or 3 people, with bath, hot and cold water, $35 per week. New cottages just completed, none better, rates on application. Write direct to owner—J. ALBERT.

Pinecrest MOUNTAIN RESORT in the SAN BERNARDINO MOUNTAINS

Housekeeping bungalows, any size. Hotel, American plan, reasonable cost. Swimming, Tennis, Horseback Riding, Mt. Climbing, Dancing, mountain sports. A place for health, sport, rest and fun. Write for illustrated folder, rates, etc. PINECREST RESORT, via San Bernardino, Calif. Phone Crest 3.

TOYON CAMP FOR GIRLS

Catalina Island, three miles from Avalon. Open to all schools. All land and water sports, horse-back riding a special feature this season. Girls may bring their own horses to camp. Tutoring if desired. Regular season July 1 to August 12. Post season August 15 to September 24. Students may enter for shorter time in Post season. For information and circulars, address Mrs. D. F. LAURIE, 1000 W. Adams Street, Los Angeles.

"A New Place to Go" California's Wonderful New Vacation Resort on Clear Lake—THE HIGHLANDS LODGE. Rest or Amusement, as you please. Wire, care of Lower Lake, California.

Oakglen Lodge 5000 Feet. Always Open. P. O. Yucaipa. Phone Redlands. See Times, Peck-Judah, Foster Bureaus.

CATALINA ISLAND BOYS' CAMP

A summer camp for Boys on the world-renowned Catalina Island—Boys 8 to 16—Season July 7 to Sept. 1. Address Catalina Island Boys' Camp, University of Southern California, 3551 University Ave., Los Angeles. "In All the World No Camp Like This."

LAGUNA BEACH TENT CITY

Right by the ocean. Combining comfort with economy. Tents and Tent Cottages completely furnished for housekeeping. Spend your week-end at this favorite resort. See "Times" Inf. Bur. or address Laguna Beach Tent City, Laguna Beach, Cal.

LAGUNA BEACH VILLA

Modern sleeping rooms. Housekeeping cottages fully equipped and with toilet and shower, accommodating from two to six persons. 10 room court for large parties. Block from Ocean. Delicatessen in connection. Close to all activities. Moderate prices by day, week or month. Telephone Laguna Beach 23 or Times Information Bureau.

SAN GORGONIO INN ON HIGHWAY TO IMPERIAL VALLEY, 80 MILES FROM LOS ANGELES. Banning

American and European Plan. Excellent Meals. Luncheon $1.00, Dinner $1.25, Breakfast a la Carte, Sundays and Holidays $1.50. Week-end parties solicited. Attractive Bungalows and Outside Rooms. Heat, hot and cold water in all rooms. Fine roads and beautiful scenery. Fine all-year climate. Elevation 2350 feet.

CATALINA ALBERT'S COURT offers special low rates to July 1st. New modern cottages and apartments with bath and hot and cold water. Furnished complete for housekeeping bungalows—$10 per week for two people; $12 per week for four people. If you are particular we can please you. 329 Sumner Ave. J. ALBERT, Prop.

IDYLLWILD "The Yosemite of the Southland," 3 miles from orange groves. 5300 ft. elevation. Easily accessible. Hotel and housekeeping accommodations. Homesites. Motor Transit Information Bureau, 5th and Los Angeles Sts. MEtro. 3850.
IDYLLWILD, INC., IDYLLWILD, CAL. ALL INFORMATION BUREAUS.

CATALINA Sunset Apartments and Cottages On Ocean Front and near Band Stand. Also MATHEWSON COTTAGES on Whitley Ave., one block from ocean. Housekeeping rates, $15.00, $20.00, $25.00 and $40.00 per week—according to location and accommodations. Phone 18-W or write J. E. Mathewson, Owner, P.O. Avalon, Calif.

Resorts

BAND CONCERTS AT TENT CITY CORONADO

Afternoon—Evening

Are free, as are so many other amusement attractions. Programs of pleasing variety are rendered by the Tent City Orchestra.

This orchestra numbers in its membership many artists from the best known musical organizations of the country.

J. Ward Hutton is the director, and concerts are held in the large open air pavilion each afternoon and evening, except Monday afternoon; beginning June 28th.

DANCING NIGHTLY

LAND AND WATER SPORTS

Write for Folder.

E. A. SWANSON Manager

Los Angeles Office, 511 So. Spring St. Main 3917

Catalina

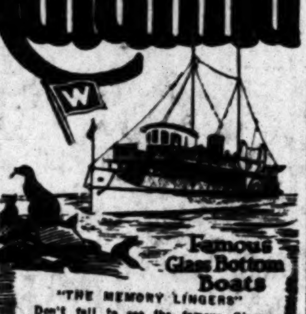

Famous Glass Bottom Boats

"THE MEMORY LINGERS"

Don't fail to see the famous Glass Bottom Boats showing Marine Gardens. An experience you'll always remember. Round trip from L. A. $3.10; from Harbor, $2.25. Glass Boat Ride, 75c.

Lv. 6th and Main 9 a.m. Steamer sails 10:00 a.m. You are back in early evening.

Special P. E. train from Hollywood daily. From Pasadena Tues., Thurs. and Sat. Afternoon sailing 3:30 p.m., leave 6th and Main Sts., 4:30 p.m. daily exc. Sun. commencing June 20.

CATALINA OFFICES:
Sixth and Main, Los Angeles. Phone TRinity 2961.
148 E. Colorado St., Pasadena. Fair Oaks 48.
Catalina Terminal, Wilm. 127.

In All the World No Trip Like This

RHODE ISLAND SENATE IN RIOT

Free-for-All Fight Result of Attempted Coup

Republicans Tried to Seize Speaker's Rostrum

Senators, Spectators of Both Sexes Join Melee

[BY A. P. NIGHT WIRE]

PROVIDENCE (R. I.) June 17. A riot followed an attempt today by Republicans to prevent Lieut.-Gov. Toupin from presiding over today's session of the State Senate. Men and women were trampled upon by the political combatants.

Republicans and Democrats clashed with spectators taking sides in a free-for-all fist fight.

The Republican Senators backed up by deputy sheriffs assigned to duty by High Sheriff Jonathan Andrews, arrived early for today's session. The chamber and galleries were crowded. While Lieut.-Gov. Toupin, a Democrat, was in the doorway of the Senate lobby, Senator Arthur A. Sherman, Republican, mounted the rostrum and called the Senate to order. Immediately the Senate was in an uproar.

GOVERNOR NOTIFIED

Amid screams of women and the cheering of partisans, word was sent to Gov. Flynn that a riot was in progress.

Meanwhile Sheriff Andrews took a place on the floor and succeeded in separating the combatants. Gov. Flynn pushed his way through the crowd, mounted the rostrum and cautioned the disturbers.

Shortly after the riot ended police reserves from every precinct in the city arrived at the State House.

The Republicans have bitterly opposed Democratic appropriation measures since February.

State Senator Quinn and Reading Clerk Dooley grappled when Mr. Dooley started to call the roll. Secretary of State Sprague went to the assistance of Mr. Dooley while spectators came to the aid of Senator Quinn.

START OF MELEE

Senator Sanderson climbed on a chair at the press table and made a motion which some of the spectators interpreted as an attempt to strike Senator Quinn.

At this point the disorder became general and the middle of the Senate chamber was a mass of scrambling men and women.

Senator Sherman, as president of the Senate, under the law, may preside in the absence of the Lieutenant-Governor. If the coup had succeeded, the Republican majority would have acted on the annual appropriation bill and other important bills.

After a long conference between Gov. Flynn and various officials the Lieutenant-Governor called the Senate to order.

CONVICTION OF RAIL AUDITOR IS UPHELD

[BY A. P. NIGHT WIRE]

SAN FRANCISCO, June 17.—The conviction of Bruce Forman on a charge of embezzling $6416 from the Western Pacific Railroad Company offices in Oakland, while he was acting as an auditor for the company, was upheld today by the District Court of Appeal. According to the decision, the total embezzlement was approximately $25,000, but the $6416 covered a specific defalcation on which he was tried. He was given an indeterminate prison sentence which also was upheld.

Brennan Widow Asks Letters of Administration

[EXCLUSIVE DISPATCH]

NEW YORK, June 17. — Mrs. Mary J. Brennan, widow of Bill Brennan, the pugilist, who was shot and killed early last Sunday morning in his Tia Juana Club, applied today to the Surrogate's Court for letters of administration for the estate of her husband.

In the application Mrs. Brennan said that the pugilist left no real estate, and left personal property to the value of $5000.

Brennan is survived by a 3-year-old daughter, Mary Shirley Brennan, a brother, Sidney Shanks of Chicago, and a sister, Shirley Shanks of New York, in whose arms Brennan died after being shot down by two gunmen.

GORDON WOODBURY DEAD

[BY A. P. NIGHT WIRE]

MANCHESTER (N. H.) June 17.—Gordon Woodbury, former Assistant Secretary of the Navy and for many years a leader in Democratic party politics in this State, dropped dead in a store here late today.

Resorts

SEQUOIA NATIONAL PARK

The world's largest trees welcome you to the cool depths of Giant Forest—in Sequoia National Park, just a short trip by rail or highway. High mountain tours, adventurous tramps, and scenic granduer make for days of joyous living with nature. Evening camp fires, and the comfortable accommodations of Giant Forest Lodge complete the great experience. Write for free folder.

GIANT FOREST LODGE
GIANT FOREST, CALIFORNIA

CAMP CURRY

Yosemite Vacation $54.50

—Five full days at Camp Curry (meals and lodging) and transportation and Pullman round trip from Los Angeles.

Make Reservations Now.
732 So. Spring St.
VAndike 0042
Free road maps and literature

Arlington Lodge
Lake Arrowhead California

The only exclusive first-class modern Hotel at beautiful Lake Arrowhead. Change your Altitude to 5200 feet. Reservations through Peck-Judah Offices

NATIONAL CAMP CATALINA

Housekeeping cottages and tents (gas furnished); sleeping tents and rooms; for parties of one to twelve. D. L. CULLEN, Mgr. P.O., Avalon. Phone Avalon 57.

South Seas
• Honolulu • Australia •
"SYDNEY SHORT LINE"

U. S. Mail and Express Steamers, SIERRA, SONOMA, VENTURA, 10,000 tons disp. Rated Lloyds 100A1.
Sailings from San Francisco, June 10, July 8, July 29, Aug. 26, Sept. 16, Oct. 7, and every 21 days.
HONOLULU & ret. 1st cl. $220; SYDNEY & ret. 1st cl. $565; ROUND THE WORLD 1st cl., $1200. Book Now.
OCEANIC STEAMSHIP CO.
2 Pine St., San Francisco, or 511 So. Spring St., Los Angeles. Send for picture folder.

Steamships

AN OPPORTUNITY STILL OPEN TO YOU

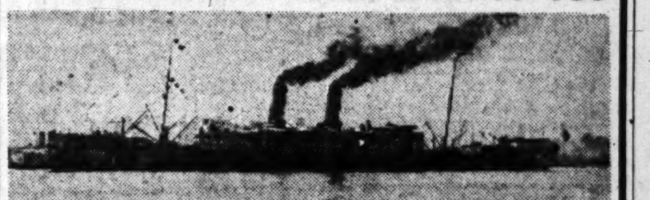

SPECIAL SUMMER SAILING TO THE ORIENT FROM LOS ANGELES, JULY 15TH

20,000 Tons S.S. "KOREA MARU" 575 Feet

To Japan & Return: 1st Cl. $600; 2nd Cl. $300; 3rd Cl. $118.
To Hongkong & Ret.: 1st Cl. $750; 2nd Cl. $376; 3rd Cl. $150.
'Round the World: $1033 and up—First Class.
'Round the Pacific: $926 and up—First Class.

Ask About the "Same Ship Circle Cruise"

For World-Wide Travel Information, Literature, etc., Communicate with
S. L. Kreider, Gen. Agt., Toyo Kisen Kaisha
Also agent for all Steamship Lines, Tours and Cruises.
LOS ANGELES: 375 Pacific Electric Bldg. TRinity 6556.
SAN DIEGO: 239 Spreckels Bldg. Phone 65912.
Or Apply to Any Local Agent in Southern California.

Superb Routes of Travel

GLACIER
RANIER PARK TOUR
Leaves Los Angeles July 18th
3 DAYS IN RANIER PARK
6 Days in Glacier Park—Sightseeing in Portland and Seattle. Parties Limited.
PECK-JUDAH TRAVEL BUREAU
732 South Spring Street

Resorts

MOUNT Lowe RESORT
Ye Alpine Tavern and Cottages

5 Trains Daily from Main Street Station

Round Trip fare $2.50 all the way via

Pacific Electric RAILWAY

HOTEL WAWONA

On the scenic Wawona Auto Road near the Mariposa Big Trees and Yosemite. Golf course in excellent condition. Fishing now at its best. Tennis, Dancing, Swimming, Horseback Riding. Address C. A. Washburn, Manager, Wawona, California.

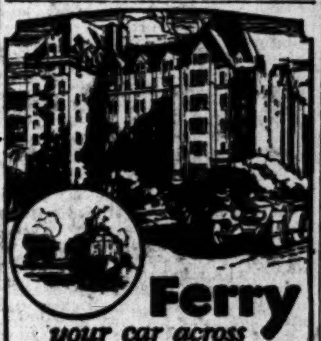

Ferry *your car across*

Puget Sound to Victoria. New auto-ferry runs from Bellingham. Lands you at this island capital,—and the magnificent Hotel Empress,—famed for gardens, sports, and hospitality. Enquire Canadian Pacific, 605 So. Spring St., or write

The EMPRESS
The Hotel at Victoria, B.C.

San Francisco Hotels

HOTEL RAMONA
J. L. Murphy *Manager*
San Francisco
174 Ellis St. near Powell

Luxurious accommodations in a really fine hotel at rates distinctly reasonable

all rooms are outside
all rooms have private bath
all rooms the same rate

1 person $2.00 per day
2 persons $3.00 per day
Twin Beds $4.00 per day

In center of the shopping and amusement district. Fireproof garage one half block. Dining room open to the public.

Resorts

SIERRA MADRE MOUNTAIN RESORTS

MT. WILSON

Elevation 6000 feet; open all year; world's largest observatory open to the public each Friday night; illustrated lecture; secure your tickets free at 813 Santa Barbara st., Pasadena; see 60 towns by night by their lights; hotel on peak; dancing Saturday night; Sunday, chicken dinner; reasonable rates at hotel; auto road on control Sundays and holidays; daily comfortable stages from bus station, 5th & Los Angeles, 9 a.m. and 4:15 p.m. Saturdays only; 55 S. Fair Oaks, Pasadena, 10 a.m., 5 p.m. Friday and Saturday nights; make early reservations—MAin 1799 or Fair Oaks 24-F-2; information all bureaus. W. E. CORY, Mgr.

DRIVE UP TO Cold Brook Camp In beautiful San Gabriel Canyon. Dancing, Fishing, Hiking, Tennis, Croquet, etc. Store and hotel. Housekeeping accommodations. Elevation 3500 feet. Information at all Bureaus or write or phone Cold Brook Camp, Azusa.

CAMP OAK WILDE
Upper Arroyo Seco
OPEN ALL YEAR
Folders at all Information Bureaus

ROBERT'S CAMP Housekeeping and Boarding
OPEN ALL YEAR
JOE CLARK, Manager. Ph. Sierra Madre 212, 3 bells, P.O., Sierra Madre.

BRENT'S MOUNTAIN CRAGS

100 minutes from Broadway. A delightful resort in the Santa Monica Mountains. Picnic grounds, free dancing and swimming, restaurant and grocery; also cottages for rent. Reasonable rates.
Downtown office—720 South Main St. Phone TRinity 5741.

CEDARPINES PARK Closest Real Mountain Resort to L. A. Cabin and lodge sites, $75 to $350. Pitch your tent or build to suit your purse. Golf course, plunge, tennis, hiking, fishing, hunting, saddle horses. FREE CAMP GROUNDS. Dancing three nights a week in big pavilion. Anloff & Houlette, Suite 419, 747 S. Hill. Information Times Resort Bureaus, Times Bldg. and 621 S. Spring.

Los Angeles Hotels and Apartments

HOTEL TRINITY

Owned and Operated by the Los Angeles Investment Co.

Absolutely Fireproof
350 ROOMS
GRAND AVENUE AT NINTH STREET
LOS ANGELES, CALIF.
ACCESSIBLE LOCATION
QUIET AND HOMELIKE
EXCELLENT CAFE SERVICE
CONVENIENT TO BUSINESS
CATERS TO WOMEN AND CHILDREN
REASONABLE RATES
ANDREW W. BAKER Manager

SOMMERSET APARTMENTS—Hollywood

6075 Franklin Ave., Hollywood, Cal., corner Gower and Beachwood. Phone HEmpstead 4161
The largest and best equipped apartments in Hollywood. Hotel service. Furniture de luxe. Attractive rates. Lobby in Italian. All outside sunny apts. Wonderful view from every apt.

HOTEL SENATOR 1043 WEST 6TH ST. "D" CAR, WALKING DISTANCE

Just opened. Beautifully furnished throughout. Lobby, Tub and Shower Baths. Box Springs and Mattresses. 24 Hour Hotel Service. Special Low Rates to Permanents. MRS. JACK FOOTE, Prop.

Superb Routes of Travel

Low Round Trip Fares
Rock Island

Kansas City ...
St. Joseph ...
Omaha ...
Chicago ...
St. Louis ...
Memphis ...
St. Paul ...
Minneapolis ...

Corresponding reductions ... points

East

Effective May 22nd, via ...
Golden State Li...
—the low altitude— ... time—way. Leave Los A... [Southern Pacific] 11:15 a.m. Through sleepers daily to ... via the Memphis-Californ... Los Angeles [Southern ... 5:00 p. m. daily.

Choice of routes return... ing Rocky Mountain Li... Colorado Way—long ... liberal stop-over privilege... Dining car for all m... best on wheels."

Complete information ...
ROCK ISLAND TRAVEL ...
809 Van Nuys Bldg., Phone ...
Southern Pacific Ticket Offices
Los Angeles, 212 W. 7th St. Pacific Electric Sta. 6th and Main Sts. Pasadena, 149 E. Colorado ...
Glendale ... Hollywood ... Ocean Park ... Long Beach ...

Steamships

Of course you'll Dance *as you sail*

on the HARVARD or YALE

THE inducements will be too strong to resist. A ... a delightful floor—and that spirit of happy ... sengers for which these popular liners are noted. ... wonderful voyage offers all the charms of a trip ... with the luxuries of the finest hotels.

TO SAN FRANCISCO
Sailing from Los Angeles Harbor, 4 P.M. ...
Tuesdays, Thursdays, Fridays and ...

TO SAN DIEGO
Sailing from Los Angeles Harbor, ... P.M.
Wednesdays, Thursdays and Sundays ...
Boat Train Leaves P. E. Depot One Hour Before ...

All-Inclusive Fares
Low one-way and round-trip fares. Fares to San Francisco ... meals and berth. Fares to San Diego include ...

TRAVELERS TO ALL EASTERN PO...
may purchase through tickets via Yale or Harvard to ... thence by Railroad to destination, at no additional ...

LOS ANGELES—HONOLULU
Regular sailings via "Great Circle Route ...
Next Sailing S.S. CITY OF LOS ANGELES, ...

For Tickets and Information Address
Los Angeles Steamship Co.
517 S. Spring St. Tel. VAndike ...

Steamship Sail...

SAN FRANCISCO — PORTL...
S.S. EMMA ALEXANDER, 10 P.M., ...
S.S. ADMIRAL SCHLEY, 11 A.M., ...

SAN FRANCISCO — SEATT...
S.S. RUTH ALEXANDER, 11 A.M., ...
S.S. H. F. ALEXANDER, 4 P.M., ...
LOW ONE WAY AND ROUND TRIP ...

AN IDEAL VACATI...
RESTFUL, ENJOYABLE, ...
A REAL OCEAN VOYAGE ON THE ... FASTEST COASTWISE VESSEL IN ...
S.S. H. F. ALEXAN...

DAYLIGHT SERVICE TO SAN ...

LOS ANGELES, 501 South Spring St. ...
Pasadena, 397 E. Colo. St.
Phone Fair Oaks 7950
San Pedro, 121 W. 7th St.
Phone 370

Pacific Steamsh...

Superb Routes of Travel

Low Round Trip Fares

Rock Island

Corresponding reductions to other points

East

Effective May 22nd, via famous Golden State Limited

Southern Pacific Ticket Offices

ROCK ISLAND TRAVEL BUREAU

Steamships

Of course you'll Dance as you sail on the HARVARD or YALE

TO SAN FRANCISCO

TO SAN DIEGO

All-Inclusive Fares

TO ALL EASTERN POINTS

LOS ANGELES—HONOLULU

Los Angeles Steamship Co.

Steamship Sailings

AN IDEAL VACATION

S.S. H. F. ALEXANDER

Pacific Steamship

Going away EAST—Low Fares
See MT. SHASTA also

Add Mt. Shasta, Portland, Tacoma and Seattle to your Eastern trip.

Southern Pacific

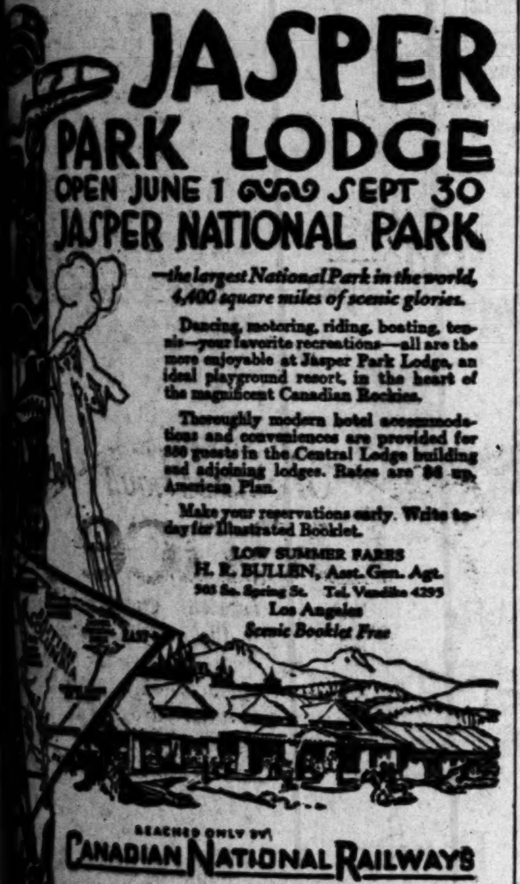

JASPER PARK LODGE
OPEN JUNE 1 TO SEPT 30
JASPER NATIONAL PARK

—the largest National Park in the world, 4,400 square miles of scenic glories.

Make your reservations early. Write today for Illustrated Booklet.

H. R. BULLEN, Asst. Gen. Agt.

CANADIAN NATIONAL RAILWAYS
LARGEST RAILWAY SYSTEM IN THE WORLD

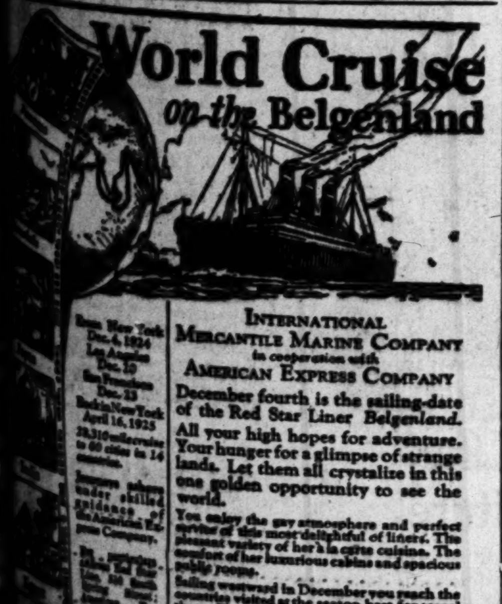

World Cruise on the Belgenland

INTERNATIONAL MERCANTILE MARINE COMPANY
in cooperation with
AMERICAN EXPRESS COMPANY

December fourth is the sailing date of the Red Star Liner Belgenland.

RED STAR LINE

Largest ship to circle the globe

$80 Alaska Tours
$90 Honolulu
$170 Europe
$315 New York
$987 Around the World

D. F. Robertson

Superb Routes of Travel

YOUR BUNGALOW is ready in the CANADIAN PACIFIC ROCKIES

Come to the Canadian Pacific Rockies for your vacation this summer—stay at a Canadian Pacific Bungalow Camp as far from the outside world as you like!

Here you can live in a cabin in a mountain wilderness—but a cabin with almost luxurious comforts. There's fishing, riding, swimming, climbing unnamed mountains. Meals the city can't match—and appetites.

LOW SUMMER FARES

Rates lower than at most of the ordinary summer hotels. Ask for your illustrated booklet.

Canadian Pacific
W. McIlroy Gen. Agt. · Passenger Dept.
605 South Spring St. · Tel. TUcker 5993
Los Angeles

to San Francisco or San Diego

To San Francisco
4 through schedules daily leave L. A. at 7:15 a.m., 2:00 p.m., 7:00 p.m. and 12:45 midnight. $12.50 one way. $23.50 round trip.

To San Diego
Leave L. A. daily at 7, 8, 9, 10, 11 a.m. and 1, 2, 4, 5:30, 7, 11 p.m. $3.30 one way. $6.00 round trip. Via Tijuana, $6.75 round trip.

ALWAYS SPECIFY
"Motor Transit" Stages
UNION STAGE DEPOT
5th and L. A. Sts.
METropolitan 3880

Steamships

An Ocean Voyage in a Big Hotel—

Luxury afloat—you should demand it.

Canadian Pacific Empress liners take you to the Orient in superb comfort.

Largest, fastest, finest on the Pacific—but not more expensive.

Can we help you plan your trip?

Canadian Pacific
W. McIlroy Gen. Agt. · Passenger Dept.
605 South Spring St. · Tel. TUcker 1561
Los Angeles

LOS ANGELES STEAMSHIP CO.

Cards

Admitting friends of members of Los Angeles Chamber of Commerce Excursion to Honolulu

To the Reception and Dance

on board the Giant Liner

"City of Los Angeles"

Enabling them to inspect this magnificent steamship

FRIDAY, JUNE 20
(7:30 to 10:30 p.m.)

May be secured upon application at the Excursion Department, Chamber of Commerce, or at the passenger office of the Los Angeles Steamship Co., 517 So. Spring St.

5th AROUND THE WORLD CRUISE
From N. Y., Jan. 15th; westward, by specially chartered new Cunard-Anchor "California," 17,000 tons; oil burning. 4 mos. $1250 up, including hotels, guides, drives, fees. Stop overs in Europe. Visiting Panama Canal, Los Angeles, 18 days Japan and China, Java, option 18 days in India; Cairo, Jerusalem, Athens, Europe, etc.
21st MEDITERRANEAN CRUISE, Jan. 31, specially chartered new Cunarder "Laconia," 20,000 tons, 62 days, $600 up; including drives, guides, hotels, fees. 18 days Palestine and Egypt.
500 to 700 passengers expected on each cruise.
Ferguson S. S. Agcy., 751 So. Spring St.
Frank C. Clark, Times Bldg., New York.

AMERICANS AID RIVAL FLYERS

Sportsmanship of Globe Circlers Praised

Maj. MacLaren Gets Help From Lieut. Smith

Britain's Success Imperiled Until Assistance Given

[BY CABLE—EXCLUSIVE DISPATCH]

TOKIO, June 17.—Along the wire came today a tribute to the fair play of the American round-the-world aviators from Maj. MacLaren, British contestant for the honor of girdling the world by air first. In far-away Akyab, in Southern Burma, his plane waterlogged beyond retrieval, the Britain wondered what he was going to do. He immediately sent off messages to London asking for permission to use the plane now in Hakodate, Japan, which he was to change into for his flight across the Pacific. Before he had received a reply to his cable, he received an even more unexpected message. This came from Tokio, Lieut.-Col. L. E. Broome of Canada, soldier, airman and explorer, who had come here to make arrangements for Maj. MacLaren's flight to these islands and across the Pacific, telegraphing that the American Asiatic fleet was preparing to rush off this plane to any point in the middle east most suitable for Maj. MacLaren. Thrilled with this splendid manifestation of sportsmanship, the unfortunate British aviator wired:

"Hats off to the Stars and Stripes for real sportsmanship."

The American offer was all the more welcome and gratifying because the commander-in-chief of the British Asiatic fleet, now summering at Wei-hai-Wei, in China, appealed to for aid to transport the plane from Hakodate, wired back: "Greatly regret I have no vessel for the purpose."

Lieut.-Col. Broome said: "I felt as though I could cry. Two years' work gone! Hell in a trawler, all for nothing! I then thought of Maj. MacLaren and wondered how he was feeling, his plane a wreck, and guessed he must be wishing I could send him the spare Vickers-Vulture at Kakodate. But I am getting ahead of occurrences. Let me relate everything in the sequence events took.

"Anxious to have a heart-to-heart talk with the American flyers, I made arrangements to have breakfast in Lieut. Smith's bedroom, where we would not be disturbed and could talk shop to our hearts' content. Half past eight was the hour fixed and when I arrived on time I found a gang of the happiest, lightest-hearted youngsters that I have ever met in my life. We started to swap experiences since we last saw each other, for I had met the American flyers on Langley Flying Field, in Virginia, last February.

"There was a knock at the door and there entered a bell-hop bearing a slip of paper for me. It was quite a small piece of paper and on it was written: 'MacLaren crashed at Akyab. Plane completely wrecked. Continuance of flight doubtful.'

"You can just imagine how I felt. I swore and exploded. Being but human, what else could I do? I passed over the slip of paper to the American flyers and remained silent.

" 'We'll manage to get that plane to Burma for you,' said a voice. I looked up. It was Lieut. Smith talking. 'Come on with me and let's hear what Commander Abbott has to say about it.' "

In less than ten minutes afterwards, according to Lieut.-Col. Broome, plans were mapped out and arrangements made to rush the plane at Hakodate to a British man-of-war at Hongkong. Along with an American naval officer, Lieut.-Col. Broome then left for Yokohama, where measurements were taken on the deck of the destroyer, John Paul Jones, and it was ascertained that it was possible to get the big case aboard.

Before evening a radio was received from Admiral Washington, commander-in-chief of the American Asiatic fleet, endorsing the steps taken by Commander Abbott.

A cable was also sent to Vickers, Ltd., who are sponsoring the British attempt to circumnavigate the globe by air. Their reply was: "Kindly tender to American naval authorities our very best thanks for ready assistance."

"In these days of conflicting interests, it is refreshing to be able to meet with such sportsmanship," said Lieut.-Col. Broome in conclusion. "The Americans, the air branch and the Navy have, as we say in England, played excellent cricket."

Japan War Head Plans Reducing Army Divisions

[BY CABLE—EXCLUSIVE DISPATCH]

TOKIO, June 17.—Gen. Ugaki, Minister of War, has worked out a plan to reduce the army organization from twenty to fourteen divisions, transferring the personnel without reducing the numercial strength. The reduction in overhead expenses will save 30,000,000 yen ($15,000,000.) which the War Department proposes to use in strengthening the air and chemical services. The plan will soon be proposed formally. Oppositio nwithin the army is expected, but it is believed that the change will be effected with the next regular budget.

YOUTHS MADE HEROES BY HUNGARY REGENT

RULER EXHAUSTED AFTER DECORATING 2258 IN SINGLE DAY

[BY CABLE—EXCLUSIVE DISPATCH]

VIENNA, June 17.—In olden days kings made worthy subjects knights. That has gone out of fashion, but in Central Europe Regent Horthy of Hungary has found a new title. He awards it in the same fashion as the kings of other days.

Yesterday was his first "honor day," so Regent Horthy unslung his sword and tapped no less than 2258 youths on the shoulder, with the words:

"In the name of God, I dub thee hero."

Regent Horthy was exhausted when he had completed his self-imposed task.

Your Foods—
Prepare and Preserve them by the best methods known to science

By Using—
The Estate Gas Range and
The Herrick Refrigerator

BOTH have passed the exacting tests of Good Housekeeping Institute.

BOTH are quality built. BOTH are the products of specialists.

BOTH have achieved distinction in their scientific use of pure, fresh air.

Equipped with the Therm-Estate Oven Heat Regulator.

Estate $65.00

Fresh air only, thoroughly heated and sterilized, enters the Estate oven. Broiler compartment. Simmering burner. White splashers and door panels.

First $10.00 Payment on both

Equipped with coil, bottle and faucet for chilled water.

HERRICK REFRIGERATORS $66.50

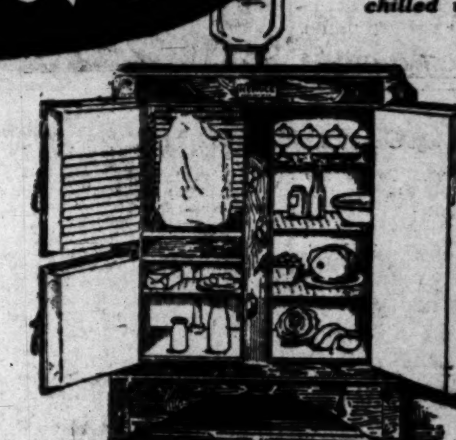

The Herrick will preserve your foods indefinitely by a patented system of cold, dry air circulation. It eliminates all dead air and interchange of flavors. Lined with odorless spruce. Insulated throughout with 1½-inch mineral wool.

You need them both. The first payment applies to both

Sold exclusively by

Birch-Smith Furniture Co
737-41 Hill St. Near 8th

M'MILLAN TO QUIT ARCTIC

Relayed Radio Message from Ice-bound Explorer Says Greenland Weather Thawing

[EXCLUSIVE DISPATCH]

[Copyright, 1924, in United States and Canada by North American Newspaper Alliance. All rights reserved]

HARTFORD (Ct.) June 17.—Donald B. MacMillan, explorer and Arctic radio expert, is preparing to move within a short time from ice-bound Refuge Harbor, in the north of Greenland. This is the word brought by the latest radio message to be received from his vessel, the Bowdoin, which sailed north last summer carrying radio equipment into the Arctic for the first extended experiment in air communication to and from polar regions.

That MacMillan's latest message got through to the American continent in spite of increasing daylight is cited by radio experts as another proof of the success of his experiment.

The message, picked up in Canada, was relayed to Hiram Percy Maxim, president of the American Radio Relay League at Hartford. It read:

"We are having good weather here now. Daylight most of the time now. Temperature around thawing. Ice breaking up. Expect to start home soon now. All well.

"MacMILLAN."

The message was picked up at its terminal by S. Kruse, operator of amateur station 1OA and 1XAQ, at Silverlane, Ct., just outside of Hartford.

It reached Kruse from amateur station 3HG, operated by G. L. Deichman of Baltimore, Md., and was routed to Hartford through Canadian stations 4RR and 9FB.

As finally received at Hartford the radiogram did not make clear which Canadian station actually made contact with the Bowdoin.

During his many months in the Arctic MacMillan has frequently been in communication with radio stations, and has reported that the rigors of Arctic exploration were mitigated to a great extent by the reception of radio messages and broadcast features. MacMillan's operator is Donald Mix, who was chosen from many members of the American Radio Relay League.

MAUSOLEUM OF LENIN PERMANENTLY SEALED

[BY CABLE—EXCLUSIVE DISPATCH]

BERLN. June 17.—Reports From Moscow state that the mausoleum of former Premir Lenin has now been pemanently closed because it has been found impossible to restore the body to human semblance.

GLOBE OFFICIALS NAMED

[EXCLUSIVE DISPATCH]

GLOBE (Ariz.) June 17.—Breaking a tie between two candidates, Mayor Meloy decided on the appointment of Fred Nymeyer as city marshal, succeeding C. D. Davidson, who asked reappointment. There was reappointment of most of the other city officials, including Wilson T. Wright as City Clerk, Walter E. Suter as Fire Chief, Percy H. Bell as City Engineer, Cullen A. Little as City Attorney and Hinson Thomas as police judge.

Everything NEW but the name!

Drink the NEW KO-FAN for that "3 o'clock fag"

—at fountains
—in bottles

Rheumatic Attacks can be relieved. Don't suffer any longer. Get a bottle of Eade's Pills at your druggists. They bring prompt relief — equally effective for neuralgia lumbago and gout. In use over 50 years.

All Druggists
E. FOUGERA & CO., Inc., Importers
New York, N. Y.

EADE'S PILLS

Bladder Troubles

Marvelous Discovery That Gives Quick Relief Without Drugs or Operation. No Instruments—No Pain

Free Demonstration

For Kidney, Bladder and Urinary Trouble, burning, smarting, frequent and painful urination, enlarged glands, tumors, nervousness, etc., the treatment is applied directly to the affected parts; it is mild, soothing, healing and has immediate effect. Some cases receive permanent relief with one or two treatments. No pain.

Advice free and invited. 356 SOUTH BROADWAY, O. T. Johnson Bldg., Room 710. Hours, 10 to 5; Sunday, 10 to 12; Wednesday, 10 a.m. to 8 p.m.

What You Can Do With $3000 For Home and Income

To the man who has $3000 capital NOW available we can offer a splendid opportunity to secure a

2½-Acre Mature Orange Grove,

4-Room Modern Home,

500-Bird Poultry Plant,

For a First Payment of

$1368.75

You can stock your poultry plant with 500 Fontana Strain White Leghorns—a strain which produced 16 of the world's 31 champion heaviest layers. These hens should net you $1.50 to $2 each annually, besides giving you fertilizer worth $250. Second payment of $410.63 payable 6 mos. later and you have DOUBLE PROFITS from fruit and poultry.

If you desire one of these groves as an INVESTMENT to hold while continuing your present work without coming to Fontana to live, a first payment of $781.25 will secure it. Balance of $234.38 each six months over a term of 5 years.

Over 2000 people are now living on Fontana Estates—the world's largest and finest diversified ranch.

Free Motion Pictures

of famous Fontana Estates wonderful development and interesting views of the town, poultry plant, groves and vineyards will be shown

Thurs. June 19

at 7:30 p.m. in our Los Angeles Display Rooms at 615 S. Olive St. You will spend a most enjoyable hour there, so plan right now to be present.

FONTANA FARMS CO.
615 S. Olive
LOS ANGELES
VAndike 8925, or VAndike 2756

—COUPON—

I am interest in profits on Poultry by the Fontana Plan. Please send me your free illustrated booklets on Poultry and Oranges.

I have available about $........

Name ....

Address ....

City ....

TIMES WANT ADS

First in service, highest in numbers, best in getting results.

MENTAL TESTS SORT CHILDREN

Schools Puzzled by Varied Grades of Intelligence

Dull Ones Provided for, but Others Are Problem

Rapid Promotion Favored as Solution by Some

BY FREDERIC J. HASKIN
[EXCLUSIVE DISPATCH]

WASHINGTON, June 17.—Putting intelligence tests to use in the public schools has started a series of new educational problems.

In the unenlightened days, before intelligence tests made it possible to sort out children according to their brains and capacity, learned educators planned the work of each school grade to suit the average child of a given age. Progressive cities provided typical schools for the abnormally dull children—the obviously feeble-minded and undeveloped. But the rest of the children worked together, regardless of mentality. Dull pupils struggled along and bright pupils loafed, while the great majority plodded.

Then methods of testing made it possible for a teacher to recognize the incipient genius, the high-grade moron and other degrees of mentality.

VARIED MENTALITY

In one ordinary class there was a boy of 11 years whose mental age was 17 years and 5 months. In other words, his mentality at 11 years was about equal to that of the average person at 17. In the same room was a boy 15 years old, whose mental age was only 9 years and 8 months. The work of the grade was intended for 11-year intelligence. The boy with the 17-year-old mind was doing the work in a fraction of the time needed by other pupils, and then dreaming. Instead of developing his abilities, the school was teaching him habits of laziness.

The boy who was 9 years old mentally was the despair of the busy teacher. An examination by an expert might show that such a pupil was deficient and could never progress beyond the mental attitude of a child of 9. On the other hand, if his development were merely retarded, individual instruction might enable him to go farther with an education, and he might even raise his mental age somewhat. Between the two extremes in the class were eight or ten lesser misfits.

The dull pupils are being provided for much more quickly than the bright children. The dull child in a schoolroom is a drag on the class and a burden to the teacher.

The bright pupils do not ordinarily worry the teacher nor the city by their brilliance, and so they have not been regarded as so urgent a problem. For a number of years scattered attempts have been made, especially in private schools, to provide more efficient education for them. The usual solution of the problem is to permit a pupil to skip a grade or half a grade if the work he is doing is too easy.

CITY SAVES MONEY

The arguments in favor of rapid promotion for bright children are that the children save time by completing the school course more quickly; that the children are put in classes where the work is difficult enough to stimulate them to real effort, and that a city saves money, because it costs from $50 to $120 a year to educate each pupil in a public school system.

This is the easiest way of doing something about the bright child.

Some idealistic educators, however, oppose the idea that a child should be placed in school according to his mental age, and their objections are worth considering.

Such educators point out that the bright children in the schools are the potential leaders of the country tomorrow, and that the country would benefit by investing in their intelligence. That is, a community would benefit by giving these children broader development rather than pushing them along as fast as possible through the routine system.

Special classes for gifted children have been established in the German schools, and there are scattered experiments wtih them in this country. It is possible in these schools to give the students extra subjects such as languages, crafts and vocational training. It is also possible to present the subjects so as to develop the child's initiative, alertness, observation and reasoning powers.

INDIAN INSTITUTE
[EXCLUSIVE DISPATCH]

TUCSON (Ariz.) June 17.—The Tucson Indian Training School is to open a summer institute of Indian workers within the Arizona Presbytery. In charge will be Rev. George Logie, head of the Cook Bible School of Phoenix. Three Indians are expected from each seat of mission activity.

ROOFLESS PLATES

My Roofless Plate is the ideal denture and not to be compared with the commonplace heavy, ordinary plate.

DOES NOT COVER THE ROOF OF THE MOUTH

and makes eating a pleasure. No matter how hard or flat your palate or how many unsatisfactory sets of teeth you have had made. MY PLATES ARE A GUARANTEED SUCCESS. Stick tight and look natural. You can cough, sneeze, sing, whistle or eat corn off the cob and they never drop.

Roofless plates are made with Anatomical teeth that wear forever.

ROOFLESS PLATES GIVE SATISFACTION. THE PRICE IS REASONABLE.

Plates—as low as $10.00
Crown and Bridge Work—as low as 5.00
Fillings—as low as 1.00

X-Ray Service—Gas Given. Experienced Nurses.

Open Evenings

DR. P. A. SPARKS
Over Owl Drug Store
At Fifth and Hill Streets
Entrance 506 S. Hill St.
Phone MAin 3544. Los Angeles

Inspiration for the Home Lover

The Home Delightful

Published by Hamburger's

VOL. I. LOS ANGELES, WEDNESDAY, JUNE 18, 1924 NO.

The Occasional Table Plays Its Part—

There is the tea table! Ever the hand-maiden of the busy hostess, now takes its place in the intimacies of the family circle. You can as well call it the breakfast table, for this versatile little table-on-wheels will comfortably accommodate four for breakfast. Or luncheon for that matter. The two drop leaves when open make a table approximately 28x43 inches. It will go thru a 30-inch door. It moves smoothly and in any direction—3-inch disc wheel casters do that. And it is beautiful! $35.

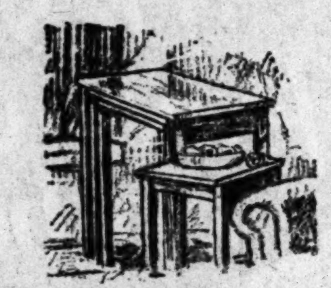

The nest of 4 tables, that serves as many purposes as there are kinds of tables. The one sketched consists of four graduated sizes—is of mahogany and priced $55.

For those who would rub elbows with their favorite authors, there is this little combination book trough and end table. Plenty of room for the most favored volumes. Italian walnut. $26.50.

And a Coffee Table! Democratic enough to permit itself being used for other purposes as well. Well braced, so you may feel perfectly safe in loading it with all the goodies you like. Mahogany. $25.

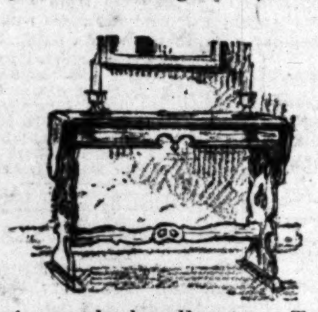

A console, by all means. To greet one's guests in dignified manner. The one sketched has scored top and drop ends. Italian design in American walnut. $62.50.

(Hamburger's—Fifth Floor)

If There Is One Spot Of Her Home a Woman Loves More Than Another, It Must Be The Linen Closet

Here she lays away her precious table linens, perhaps a treasured hand loomed one from Ireland. Here she goes and stands in contemplative mood, ere she chooses the cloth that will grace her table for some special company—for a particularly nice breakfast that's to start tomorrow's day.

To the linen closet she goes before the snowy sheets are smoothed over her beds. This season of the year she is particularly careful, for there must not be too much bedding, but enough! If she is a Los Angeles home-keeper she will probably decide in favor of a wool comforter. We have some beauties—taffeta centers and satin borders. $75. Others as low as $30.00.

The very careful woman who loves beautiful things as well, will have in her linen closet some Wamsutta sheets and cases. Of fine percale. Perhaps on first thought you considered them expensive! Not so, once you have discovered the years of service they give, experienced the joy of creeping between their snowy folds. Let this be a reminder of Linen Closet needs.

You'll be interested in some of our choicest linens, such as hand-loomed cloths, plain and patterned, 72x72-inch, $15, to the huge banquet size, 90x126, at $35. 22-inch napkins, $18 a dozen to 27x27-inch napkins at $35.

Wamsutta Sheets, 63x99-inch, hemstitched, $4.00 to the 81x108-inch, hemstitched, $5.50. Pillow Cases, 42x38½-inch, hemstitched, $1.00; 45x38½-inch, $1.15.

(Hamburger's—Third Floor)

Do You Make Coffee as It Should be Made—By Percolation Instead of Boiling?

Or do you, from force of habit, continue to make it the old way—boiled coffee, with health results that are at least questionable? Then, Mrs. Modern Home-keeper, come in and let the Manning-Bowman demonstrator tell you the how and why of coffee made the Manning-Bowman way—before the boiling point is reached!

To say nothing of the satisfaction of pouring it from one of the shiningly good-looking percolators such as carry the Manning-Bowman name. One percolator, specially priced for this week—$4.50 value—now $3.95. Other percolators to $9.50. Handsome percolators are just one of the beautiful Manning-Bowman products. There are boudoir sets—vacuum bottles with tray and glass, $13.25 to $21.00.

Vacuum bottles, $1.50 to $4.50.
Tea ball tea pots, $2.50 to $5.50
Trivets for hot dishes, $2.75 to $5.00
Sandwich trays, $2.50 to $4.50
Casseroles, Pyrex in frames, $3.50 to $9.50

(Hamburger's—Fourth Floor.)

How Would You Like Some Small Persian Mossouls, Irans, Hamadans?

In place of or laid over the plain carpet of which you have perhaps tired? How would you like just the feeling of possessing these lovely things? For that is one of the delightsome things about owning a fine Persian rug. Just the joy of possession is enough to warrant the acquisition of one.

Their colorful beauty of which one never tires—their designs, each of which has its own romantic background.

Sizes in this particular group average 3x6 feet. Priced $29.50, $43.50 and $53.50.

Deep Pile Rug Luxury from China

A brand new shipment, just out of the Customs! Rich colorings, typically Oriental designs. Sizes range all the way from small mats to regular 9x12. 6x9 ft., $125 and $165; 8x10 ft., $150, $235 and $265; 9x12 ft., $235, $295 and $325.

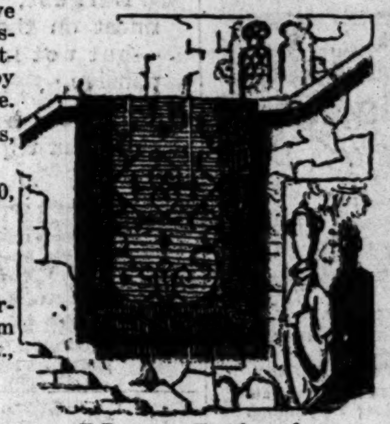

(Hamburger's—Third Floor)

Be as Gay as You Like! Paint Your Own Furniture

Have you a bedroom that would be more interesting if some gay paint was to be generously used? Do you possess a breakfast room set that needs "doing over." Probably, for breakfast rooms have a way of luring the entire family to their sunny confines many times a day, and much use is bound to scar the best intentioned paints. So, "do it over."

Has the kitchen workshop become a place of dull finishes—a bit tiresome to keep spic-and-span? Paint it! Make it a place of shining beauty. You spend many hours within its walls, and they may as well be happy hours.

So, get out the paint, get out the brushes, a big apron, and get busy. We wager you'll enjoy the painting itself and certainly you'll enjoy the results.

Kyanize for furniture and floors, woodwork including 8 hardwood effects. Pints, 90c; quarts, $1.60.

Oil Stains, especially good for wicker or soft wood furniture. Comes in hardwood finishes and silver gray. Half pints, 50c; pints, 75c.

Kyanize Celoid Enamel Coating for furniture, woodwork, walls—waterproof and washable. Half pints, 50c; pints, 85c; quarts, $1.50. Fourth Floor.

To make the Home Delightful outside as well as inside—plants and flowers. Shrubs, hedges, blooming flowers—delightful and cooling to look at, and quite a satisfaction if they are the sort that can be cut and used inside the home. On sale, Floral Department, First Floor.

Hamburger's
The May Co.—Successor
Broadway at Eighth BRoadway 3940

Hanging baskets and flower pots—how they do add outside beauty when judiciously planted and placed, in sizes and all shapes—long, square, round, in large and medium. Also window boxes of various sizes. Homefurnishing Department, Fourth Floor.

CAMERA TOUR OF THE PURE FOOD SHOW

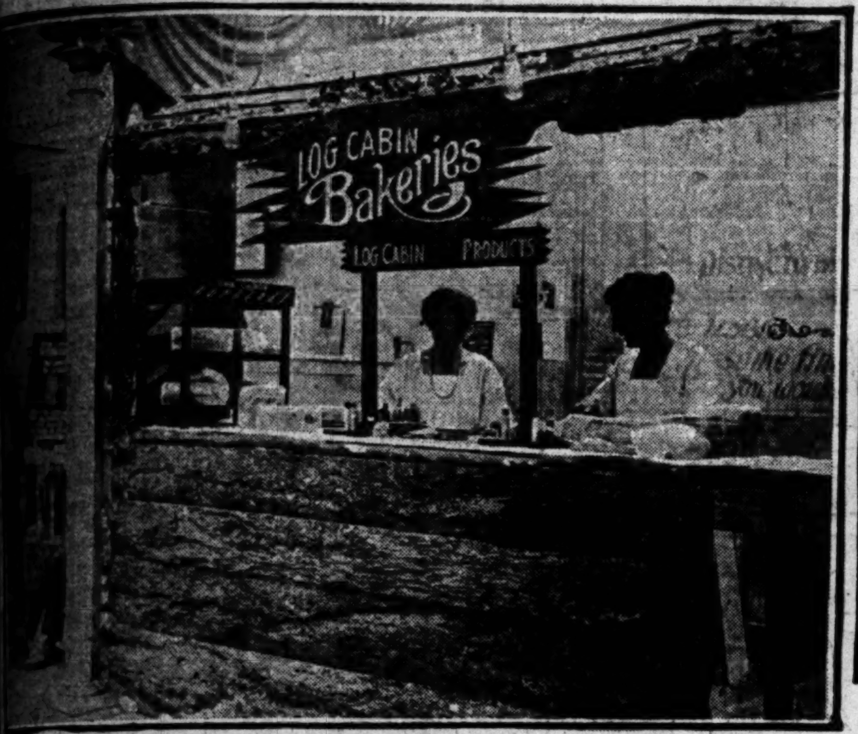

A Slice—Mrs. Mary Brock and Mrs A. B. Ruffing buttered the courtesy samples of Log Cabin bread, and it was raisin bread, at that. (Times Photo.)

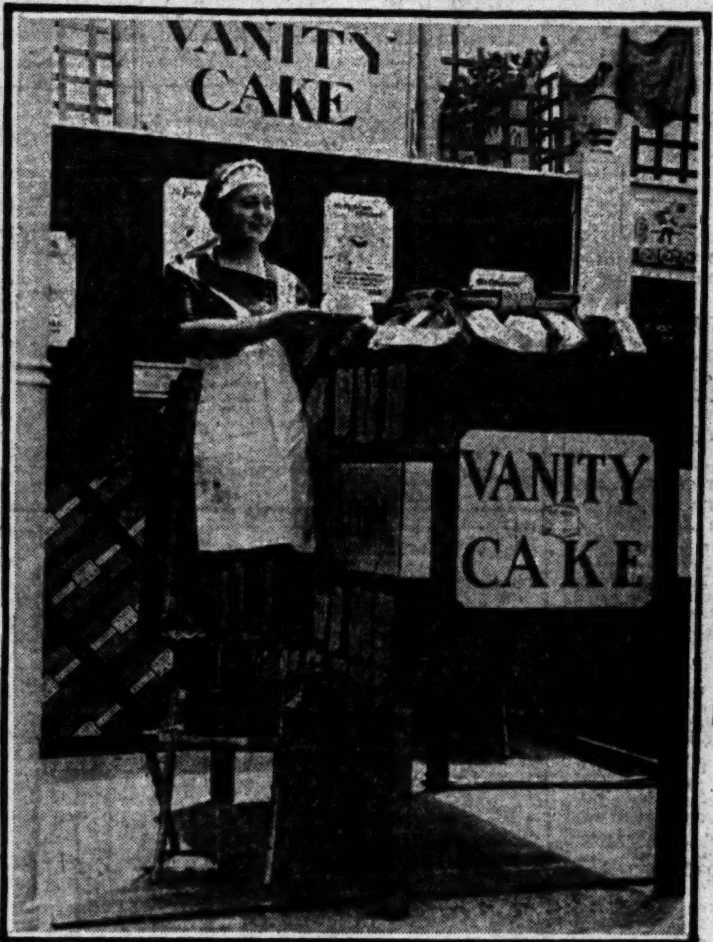

Vanity, Vanity—All is vanity in this booth, but Miss Edna Nelson says such excellent cake has a right to be proud of itself. (Times Photo.)

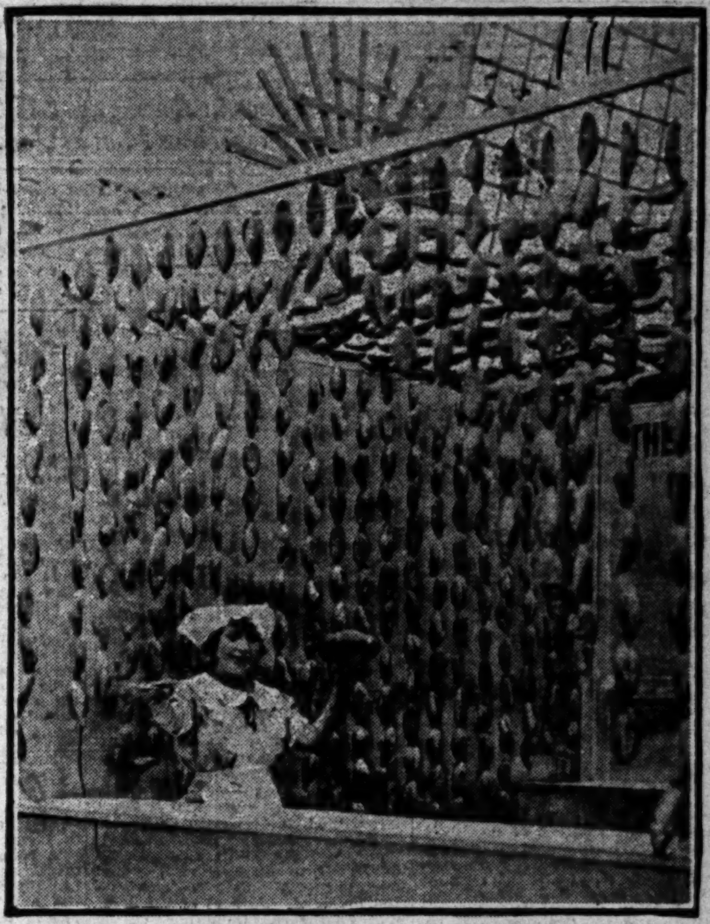

Bread Portiere—This effect at the Franco Bread Booth was obtained by linking loaves and buns as they do sausages, according to Miss L. R. Sharp. (Times photo.)

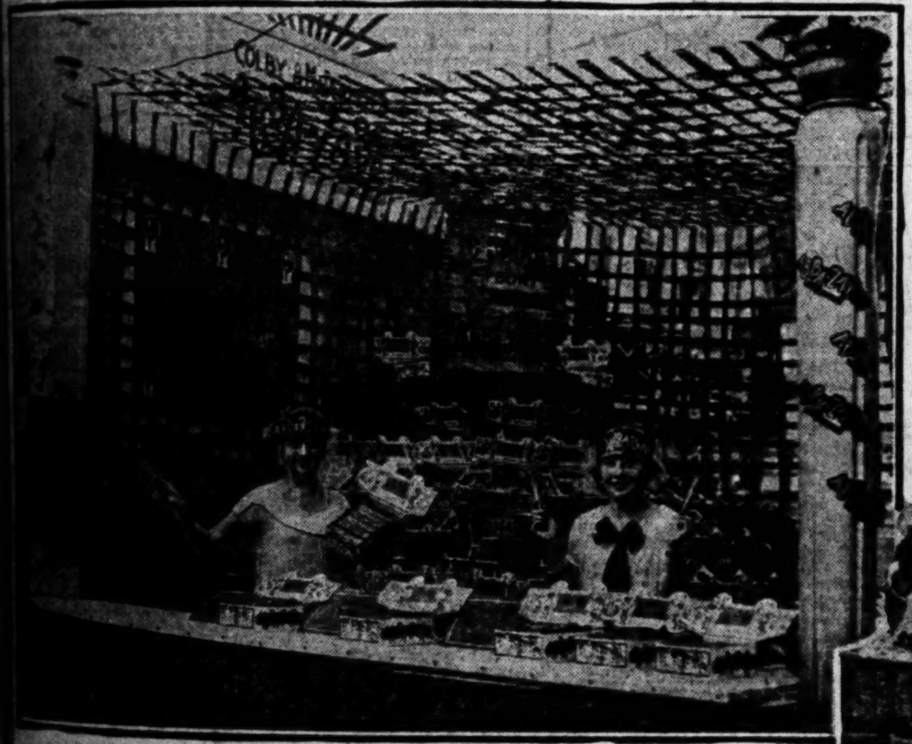

-Zebe—Delectable at five cents a bar on the word of Lucile Brown and Frances Taylor. (Times Photo.)

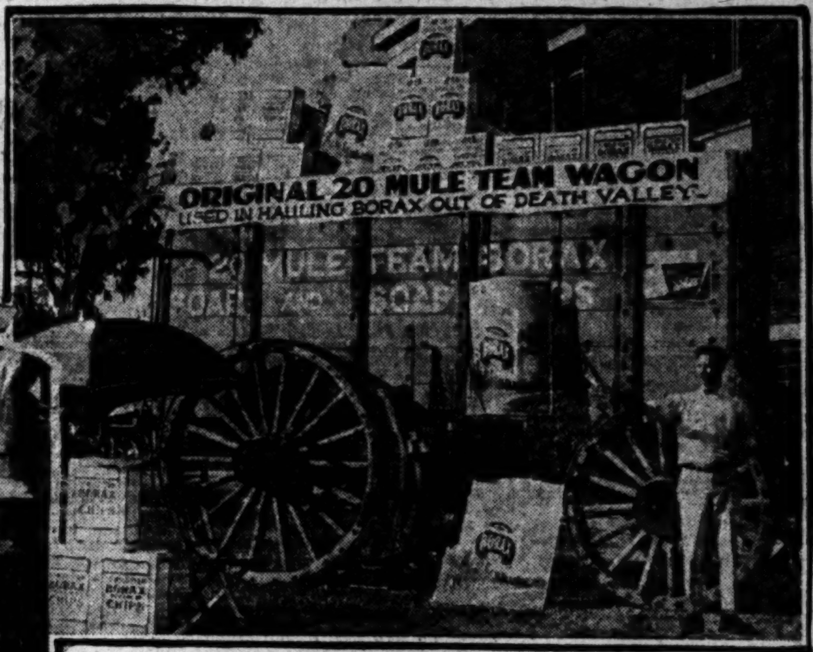

A Clean Relic—As you may see by the sign this is the original 20 mule team wagon used in hauling borax out of Death Valley. (Times Photo.)

Cakeville Corner—This imposing array of Perfection Products is presided over by Claire Maugerie and Harriet Kneale. (Times photo.)

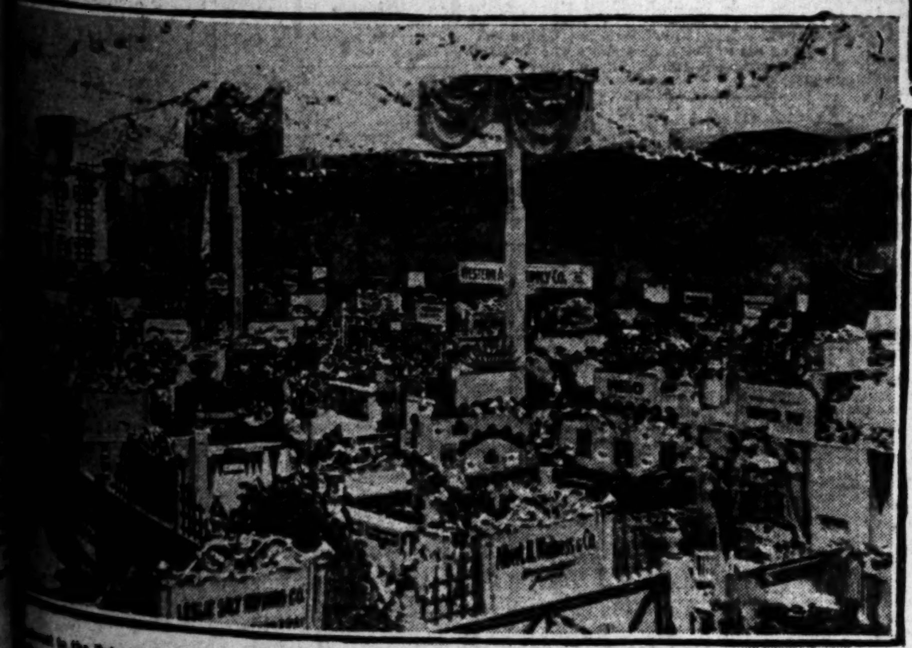

to the Palate—A general view of the booths and exhibits at the Pure Food and Household Show at Armory, Exposition Park. (Times photo.)

Mush Enthusiasts—Women and children appear to take an interest in Carnation Mush, one of the products exhibited by Albers Bros. Milling Co. (Times photo.)

We Have Gebhardt's Tamales—As well as chili and other appetizing foods bearing the Eagle brand. (Times Photo.)

Tasteful Exhibit—Victuals bearing the sign of S-and-W at the pure food show. (Times Photo.)

JUNE 18, 1924.—[PART I.]

Published by Hamburger's

NO. 12

The Day's Menu

All these inviting foods in Hamburger's Grocery Section. Place your order for them, and whatever else you need.

Breakfast
Ferndell Pineapple Tidbits
Ready to Serve Granule Cereal
Whole Wheat Bread
Ward's Kumquat Marmalade
Ridgway's Invalid Tea

Luncheon
Ferndell Spiced Cantaloupe
Mayco Baked Ham
Le Bon Gout Sauce
Mayco Potato Salad
Ferndell Midget Beets
H. & P.'s Coronation Biscuits
Claret Punch

Dinner
Ojen Cocktail
Knorr Lentil Soup
Olives Parcles
Stuffed Mushrooms
Chicken Tetrazzini
Brussels Sprouts
Spiced Seckel Pears
Devil Food Cake
Liederkranz Cheese
Southern Beaten Biscuit
La Pautinoise Liqueur
Mandheling Coffee
(Fourth Floor)

Solved! The Problem of the Refrigerator in the Small Home—

Apartment house ice chest. All metal, made of non-rustable galvanized sheet steel, white enameled outside with nickel plated faucet. Two compartments—one for ice, the other for food. Well insulated. Certainly a boon in the home where space is limited—and as well, a splendid little refrigerator to take on outing trips. Four sizes. $4.50, $5.25, $5. and $7.75. Fourth Floor.

"When the pot calls the kettle black—"

"It's the Little Things—"

Fourth Floor.

NEWS OF SOUTHERN COUNTIES

STRIFE DIVIDES CHAMBER BOARD

Veteran Secretary Resigns at Santa Ana

Six of Eleven Directors Say They Will Follow

Junior Orgnization is One Cause of Turmoil

[EXCLUSIVE DISPATCH]

SANTA ANA, June 17.—Protesting the expense of an industrial department, the inroads made by a junior organization in his board of directors and proposed sale of the auto camp park, James C. Metzgar, secretary of the Chamber of Commerce here, today resigned and six of eleven members of the board offered to follow his lead. Metzgar has held his post for thirteen years.

Intimation that internal strife and bickerings had marked the course of the Chamber were heard in organization circles when it was explained that blocking of programs, misunderstandings and asserted unwarranted criticism were to blame for the action which hit civic circles as a bolt of lightning.

MONTHS OF TURMOIL

Continued turmoil, however, was known to have existed for months and Metzgar, in asking to quit immediately, said he was taking his action in the interest of harmony. He was prevailed upon to hold office until August 1, after his resignation was accepted. The six directors also agreed to forego definite decision on intention to quit until that date. They were P. R. Reynolds, retired dentist; C. F. Heil, dairy operator; M. B. Wellington, attorney; George Dunton, automobile dealer; F. L. Purinton, market manager and L. B. Swales, insurance man.

In a written statement read before the board of directors, at a special meeting, Metzgar declared that he protested "in the name of the sane, loyal upbuilding members of this organization, against the unnecessary and unjustified expense of maintaining a so-called industrial director and his department."

RAPS SECRETARY

Metzgar in his reference to the industrial department, took a verbal slap at William A. Miller, industrial secretary, who was recently hired to take charge of that division of the chamber work devoted to the attraction of industries to Santa Ana. Miller was asked to terminate his services July 15.

"In view of the present financial conditions; the appointment of an industrial man by the Orange county board of supervisors, the active co-operation of Robert A. Brown and associates, who have recently located the Standard American Glass factory here, I file this written protest," he said.

"I further protest and deplore the policy that has permitted the so-called Junior Chamber of Commerce to dictate the appointment of three of its members to the directorate of this organization, as an uncalled for and unjustified reflection upon the integrity, efficiency and ability of the men who have served their community loyally, unselfishly and faithfully as directors of this body.

REVIEWS SERVICE

Metzgar went on to say that in his thirteen years as secretary he had seen the chamber grow from an organization with a membership of less than 150 and a total income of less than $800, to a membership of 850 and an annual income of approximately $15,000 with net assets of about $30,000.

A committee consisting of William H. Spurgeon, F. L. Purinton and O. H. Barr was named to look into the matter of cutting down the overhead expense. Miller was ordered to devote his entire time between now and July 15 to the sale of units of land in the industrial sites the chamber is now in the process of buying.

The junior chamber was organized as such some months ago. Denied recognition by the senior board of directors, it changed its name and continued to function. A competing group was incorporated, but never organized, although it had chamber approval, it was understood. Later, however, on initiative of the senior chamber, the original young men's organization was affiliated with it and the incorporated group also was merged. Under terms of recognition the junior chamber placed three members on the senior board, while the senior board reciprocated.

PAIR FOUND GUILTY

Man and Woman Convicted of Statuary Offense

[EXCLUSIVE DISPATCH]

SANTA ANA, June 17.—Mrs. Addie Wiley, 19-year-old estranged wife of C. C. Wiley of Pomona, and G. E. Brookins, Anaheim printing shop proprietor, will know Thursday if they must go to San Quentin prison. A jury, after deliberating here more than four hours, found the two guilty of a statutory offense, after officers at Newport Beach raided the beach cottage in which they were accused of living as man and wife.

Mrs. Brookins, mother of two children, has filed suit for separate maintenance, asserting Mrs. Wiley broke up her home.

A previous trial resulted in a disagreement. Judge Drumm will pass sentence in Superior Court Thursday at 9:30 a.m., he said today.

Wiley, testimony adduced was intended to show, left his wife and his job as assistant to Brookins at Anaheim. Then, it was said, his young wife stepped into the position.

DISTRICT ATTORNEY TO TALK

By a "Times" Staff Correspondent

SANTA MONICA, June 17.—Dist.-Atty. Keyes will be the principal speaker at a joint dinner to be given at the Santa Monica Athletic Club the 19th inst., by the Merchants' Association and the Credit Association. Mr. Keyes's address will be "Bad Checks." The general public is being invited regardless of whether they are members of the association or not.

CIVIL ENGINEERS GIVEN FUND

National Society Announces $25,000 Donation Made by Providence Man as Convention Opens

By a "Times" Staff Correspondent

PASADENA, June 17.—A donation of $25,000 for the encouragement of engineering was received by the board of directors of the American Society of Civil Engineers who held its second business meeting in the Hotel Maryland. The check was sent by John H. Freeman, one of the foremost hydraulic engineers in the world. He makes his home in Providence, R. I.

In the communication received from Mr. Freeman today it stated that a similar amount had been donated to the American Society of Mechanical Engineers and to the Boston Society of Civil Engineers. Mr. Freeman has been at different times president of each of the three organizations.

This fund of $75,000 has been named the "John Ripley Freeman Fund," in honor of one of the most prominent engineers in the United States. Mr. Freeman made the donations, he said, because he feels indebted to the profession. The money will be used for the encouragement of engineering investigation with a view of giving a special recognition and encouragement to the young engineer. A resolution expressing appreciation for the gift was adopted by the board of directors and forwarded to the donor.

As guests of the Los Angeles section of the American Society of Civil Engineers, the officers and directors of the organization were entertained at dinner at the Hotel Vista del Arroyo this evening. Franklin Thomas of the California Institute of Technology, and president of the Los Angeles section presided. Several of the visiting engineers including C. E. Grunsky, national president, spoke. Music was provided by Henri Van Praag's Orchestra.

The first session of the fifty-fourth annual convention of the American Engineers will open in this city tomorrow morning. Headquarters have been established in the Hotel Maryland. Delegates from all parts of the United States arrived today

A varied program of entertainments has been arranged for the visitors and will include several sightseeing tours, visits to Culver City, Mt. Lowe and other interesting places in the Southland. A beautiful silver cup will be presented to the engineer who wins the annual golf tournament to be played on the Annandale Golf Club course.

Jury Chosen for Trial of Nolan and Pal

By a "Times" Staff Correspondent

SANTA BARBARA, June 17.—Charles Nolan and Jack Carlton, charged with the murder of Charles Love, manager of a hotel here, on May 11, last, faced the jury late today.

Selection of a jury began early this morning and was continued throughout the day, the final panel being drawn near the closing of court.

Self-defense will be the plea of the men who are stated to have shot Love after a fight in the hotel in which four sailors are said to be implicated.

Subpoenaes have been issued for the four who are to be brought here to tell details of the party early in the evening at which the wife of the accused Nolan is said to have been present.

A former Santa Barbara police officer has also been subpoenaed to tell of a raid which he made on the hotel several days before the killing when he attempted to find liquor in the place.

W. J. Ford of Los Angeles is attorney for Nolan, who is said to be receiving funds for his defense from members of his family, prominent in New England.

Twin Sisters Go to Hospital at Same Time

By a "Times" Staff Correspondent

LONG BEACH, June 17.—Boy, page the Siamese twins!

Mrs. Elizabeth Honan of this city has a twin sister, Mrs. Margaret Ingle. They look alike, dress alike, have the same sympathies, likes, dislikes and imaginations. They grew up together and took unto themselves husbands together.

Sometime ago Mrs. Honan began suffering from an ailment. She telephoned her sister and to her surprise learned that she, too, was suffering from the same ailment.

Mrs. Honan consulted a doctor. So did Mrs. Ingle. It was the same doctor—Dr. Truman Boyd.

Yesterday they both went to St. Mary's Hospital. They were operated on by two doctors—the same two for each. The second physician was Dr. W. H. Newman. Both operations were performed within the hour. Both sisters survived and both are doing well.

Mrs. Honan, being the oldest by a few minutes, was first to undergo the operation. She recovered from the anesthetic in exactly the same period of time that her sister did. Thy expect to leave the hospital at the same hour.

HUNT PASS-KEY THIEF

Police Search for Burglar Who Robbed Four Homes

[LOCAL CORRESPONDENCE]

POMONA, June 17.—An epidemic of house robberies believed to have been committed by the same burglar, a pass-key artist, were keeping Pomona police busy today trying to find some clew to the identity of the man or woman who between 11 a.m. and 5 p.m. yesterday entered four local homes and obtained loot valued at hundreds of dollars.

The home of G. Earl Clark, 395 East Holt avenue, was the latest house to be robbed here. Here the pass-key thief made away with jewelry and silverware valued at $500. At the home of W. R. Sias, 575 West Eighth street, a gold watch and other jewelry were taken while at the Clyde A. Gates residence on East Kingsley avenue, three men's suits were taken. Mrs. C. E. Hessenflow, 604 East Holt, reported the loss of a silver musical instrument besides jewelry and other articles.

All four jobs have been connected with one person and police are following several hot clews.

DISCUSS IMPROVEMENT

[LOCAL CORRESPONDENCE]

LANKERSHIM, June 17. — A committee of ten has been named by the Tujunga-avenue property owners to confer with the city engineering department relative to plans for the type of bridge to be erected on Tujunga avenue across Los Angeles River, in connection with the proposed plans to pave that boulevard. Both bridge and paving will be accomplished upon petition at the expense of an assessment district and the desire is to have the work started as quickly as possible.

BOAT CAPSIZED

By a "Times" Staff Correspondent

SANTA MONICA, June 17.—A small fishing launch owned by L. Amos, Pico Boulevard, capsized near the Municipal Pier early this morning and was washed ashore by the breakers. According to police reports the occupants easily saved themselves. The cause of the mishap is not known, but it is believed that a broken rudder caused Ames to lose control.

Autos Burn as Fire Destroys Enamel Works

[EXCLUSIVE DISPATCH]

REDLANDS, June 17.—Firemen were overcome by heat and smoke and several automobiles were burned when the plant of the Dehco Baked Enamel Company, automobile bakers, opposite the Elks' Club was destroyed this afternoon by a fire that started in the baking room and spread rapidly.

The loss will be more than $20,000, it was said, with insurance on both the cars, the plant and the building, which was owned by A. Osbun, well-known automobile man here. The fire was terrifically hot and the smoke made the work of firemen difficult.

No damage was done to the Elks' home, but considerable damage was done to the Rustic Airdome, owned by the Inland Theaters, next door to the building. None of the firemen overcome by heat and smoke was seriously injured. They were treated at the hospital.

It was impossible to determine just yet how many cars were burned as several were rescued from the flames.

FIGHT FIRE HAZARD

Authorities Give Notice of Strict Law Enforcement

[LOCAL CORRESPONDENCE]

SIERRA MADRE, June 17.—On account of the serious fire hazard that exists in the mountain district at the present time, warning is being given to hikers by both the forest ranagers and the city officials here, to observe the greatest care in the use of fire along the trails or in the mountains.

Last week it was reported, nineteen R.O.T.C. students left a string of eight fires at points between Styrtveant Road and the falls in the Big Santa Anita. One of the fires almost precipitated a mountain holocaust, and except for the prompt action of forestry officers much damage would have resulted.

The most stringent investigations will be instituted where fires are thought to result from carelessness of those who visit the mountains, and where evidence can be secured the cases will be pursued to the fullest extent of the law.

WOOD ALCOHOL DRINK ALMOST COSTS LIFE

By a "Times" Staff Correspondent

PASADENA, June 17.—It is dangerous to drink the contents of a bottle before first ascertaining what the bottle contains, so Roy Yeager, 38 years of age, says. Yeager ought to know for it nearly cost him his life. Just before dawn this morning Yeager felt his way to the medicine chest and drank what he supposed was a stimulant. A few minutes later his limp body was rushed to the Emergency Hospital where Dr. Frank Hodgdon worked for several hours to save Yeager's life. The bottle contained wood alcohol.

THOUSANDS FOR TAX

[EXCLUSIVE DISPATCH]

SANTA BARBARA, June 17.—The British government and the States of California and Illinois have levied combined inheritance taxes aggregating $139,333 on the estate of the late Colwell Colin Campbell, owner of one of the largest properties in this section. Col. Campbell was a British subject and left an estate here appraised at $834,054 the greater part of which it is stated, will go to his widow Nancy Cathrop Carver Campbell.

NEW COMMISSIONER

[LOCAL CORRESPONDENCE]

ONTARIO, June 17.—Former Councilman E. R. Alter was today appointed by the City Council chairman of the planning commission. Mr. Alter's appointment followed the creation of a vacancy caused by the recent suicide of H. E. Swan, former head of the commission.

Pantomime—The Modest Sex - - - By J. H. Striebel

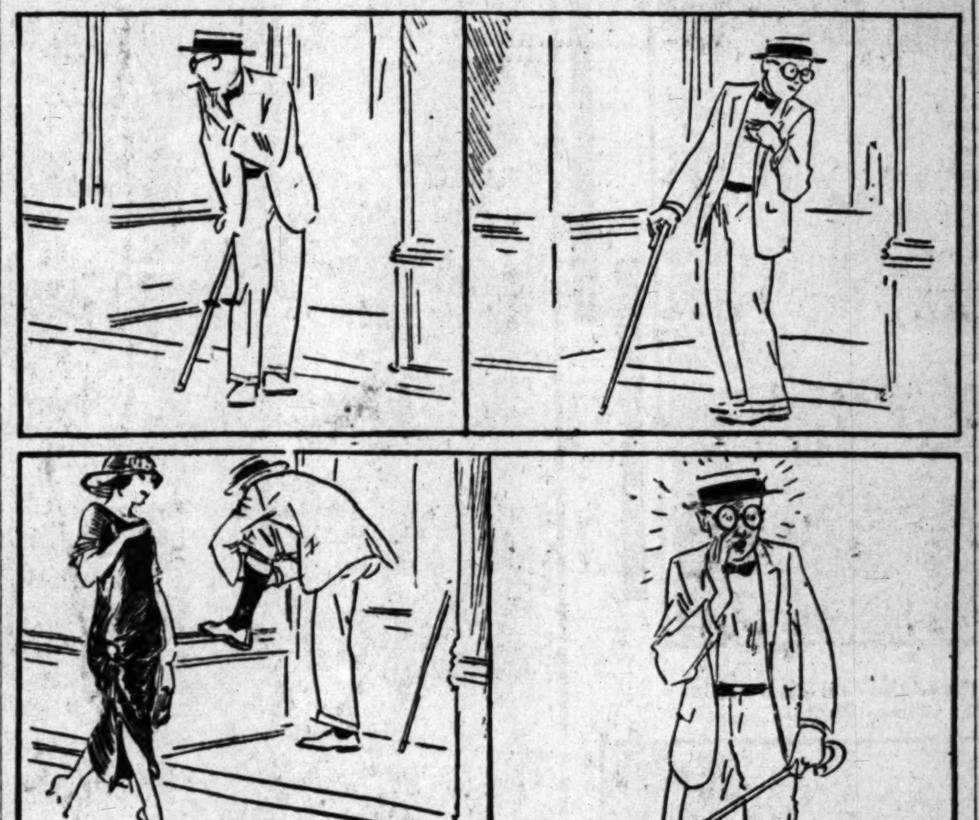

(Copyright, 1924, Associated Editors, Inc.)

Beach City to Protect Ocean Front

By a "Times" Staff Correspondent

SANTA MONICA, June 17.—Agreeing that certain sections of the beach sands are in danger of being fenced by individuals in an effort to keep the many thousand pleasure-seekers from the ocean front, City Commissioners are expected to take action to forbid the fencing of any portion of the beach. The question was thoroughly discussed before commissions this morning and it was decided unanimously that any action to save the beach for the general public would be welcome.

Although no formal action was taken, Mayor Steele indicated that he would press the matter later and ask for agreement upon a definite comprehensive policy. It was stated that certain sections of the beach had already been fenced.

The right of the city to stop the practice of ball playing on the beach may bring the question of public right to the use of the beach as a park to a definite issue in a formal way in court. The Mayor has been notified by the City Attorney that the beach north of Crystal Pier at Hollister avenue is private property and that the city cannot stop ball playing there. No signs giving notice of private ownership, have been erected there, the Mayor stated.

Mayor Steele made it known this morning that the city will arrest offenders on any and all beaches, proceeding on the theory that usage by the public for many years has given the city full rights and supervision over it.

SANTA MONICA ADDS TO WATER SUPPLY

By a "Times" Staff Correspondent

SANTA MONICA, June 17.—Commissioner Morton has informed water consumers that a new well with the capacity of 700,000 gallons per day will be piped into water mains to eliminate the present water shortage. The water will be brought in at Franklin street and Colorado avenue and turned into the Mount Olivet reservoir.

With the additional water supply from the Armacost wells in Sawtelle now flowing into the Arcadia plant, the department expects substantial relief for the water situation. The two improvements will supply more than a 1,000,000 gallons a day additional to that already being consumed.

STRIKERS DEMAND LONGER WORK DAY

[EXCLUSIVE DISPATCH]

CALEXICO, June 17.—Instead of the usual form of strike which demands a shorter day and higher wages, members of the car-icing crew of the Pacific Fruit Express, employed here during the cantaloupe harvest, demanded a day of fifteen hours, instead of twelve hours, at the same rate of pay, 50 cents an hour.

The company had guaranteed the men a twelve-hour day. Immediately after thirty of the men struck, they were discharged and their places filled. S. H. Sherard, manager of the company's crew here, said twelve hours was long enough for men to work in the heat here.

EXPECT CHEAPER FARES

[LOCAL CORRESPONDENCE]

UNIVERSAL CITY, June 17.—Good news is said to be about to be released in connection with the community fight carried on before the State Railroad Commission for a revision of auto-stage and trolley-car fares between this place and Hollywood. The present toll of 21 cents by trolley and 15 cents by stage for the short line is expected to be reduced to about 10 cents, which is pointed out would result in the construction of many new houses here and the coming of families to reside in the community.

PUNISH GAMBLERS

Mexicali Expels American Who Violated Orders

[EXCLUSIVE DISPATCH]

MEXICALI, June 17.—Al Casner, American citizen, who for several months has owned the exclusive concession for slot machines in Mexicali, has been officially deported from Mexico. With him went Moses B. (Bob) Davis, proprietor of the Pioneer Bar in Mexicali. The official order of deportation came from Mexico City. It all came about because Davis and Casner were charged with attempting to open a gambling parlor in the rear of the Davis bar after Gov. Abelardo Rodriguez had ordered gambling stopped the first of this year.

Gov. Rodriguez had announced that there would be no more gambling permitted in the Northern District of Lower California as long as he was Governor. He was ill for a few days at his home here and it was during this period that Davis and Casner were reported to be operating a black-jack game in the Pioneer bar.

The Governor ordered the closing of the bar and it was sealed up and the liquors confiscated. The bar was later opened, but Gov. Rodriguez applied to Mexico City for an order of deportation for the two men, both of whom have been well-known characters in Mexicali for nearly twenty years. Casner also owns considerable real estate in Mexicali, in addition to several dozen slot machines that are said to be extremely profitable. Davis is asserted to be interested in a whisky distillery which has been furnishing a large part of the liquor supply of Mexicali for several months.

IMPROVEMENTS FOR LOWER CALIFORNIA

[EXCLUSIVE DISPATCH]

MEXICALI, June 17.—Gov. Abelardo Rodriguez of the Northern District of Lower California, left for Tia Juana and Ensenada on official business shortly after his return from a conference with president Obregon at Nogales. Investigation of plans for paving streets at Tia Juana and the construction of a paved highway between Tia Juana and Esenada will receive special consideration, according to announcement at the government palace. It is also planned to erect a girls' school at Ensenada.

The increasing popularity of Esenada as a summer resort with both American and Mexican vacationists is said to warrant the spending of considerable money in its development and plans for this work will be completed during Gov. Rodriguez's visit.

HIGHWAYMEN ROB LONE MOTORIST

By a "Times" Staff Correspondent

VENICE, June 17.—On a dark and lonely spot in the Ballona Road near the city limits of Venice, M. Sagara was accosted by two masked bandits and forced to surrender $9 in currency and all his personal effects. In a report to police, Sagara stated that the highwaymen cut the tires on his automobile in order that he might not follow the machine in which they made their escape. Venice police are investigating the affair.

POSTPONE ELECTION

[LOCAL CORRESPONDENCE]

LANKERSHIM, June 17. — Although Lankershim would prefer to have the proposed water bond issue submitted to the voters at a special election, it is probable that in order to save the cost of such election, the Los Angeles City Council will decide to submit the proposition on the ballot to be provided for the State primary election in August. Petitions for the creation of the assessment district as proposed to cover the Lankershim zone and authorizing the sale of a block of bonds in the sum of $780,000 for the purpose of supplying Owens River Aqueduct water mains have been in circulation for several weeks. Final analysis of the signatures showed that the total falls short of the required number. The Chamber of Commerce has named committees to push the petitions for presentation at the earliest possible hour.

Sold Liquor to Boys of School Age

[EXCLUSIVE DISPATCH]

FRESNO, June 17.—Pete Ortini, known to high-school students who bought liquor from him as "Big Hat Pete," because of a big beaver sombrero which he always wore, was found guilty in Superior Court today on five counts of selling liquor. The conviction of Ortini was brought about through the testimony of more than half a dozen high school boys who were on the stand today.

Ortini also contributed to his own conviction when put on the stand in his own behalf. He told the jury he sold liquor but that he never sold it to any one under 21 years of age and that he only sold it between 4 and 5 o'clock in the afternoon.

The big beaver hat was referred to many times during the trial but immediately before Ortini's arrest it disappeared and the prosecution was never able to find it. Ortini also grew a mustache while in jail.

On the night that Ortini was arrested between ten and twelve automobile loads of high-school students drove into his ranch in search of liquor. The Sheriff took the names of all of them and from the list the prosecution secured its witnesses.

STOCK QUARANTINE SOON TO BE LIFTED

[LOCAL CORRESPONDENCE]

LANKERSHIM, June 17.—From April 3, the date upon which the cattle plague first made its appearance in the valley, to May 2, the date of the last outbreak, the State and Federal authorities destroyed a total of 3880 head of stock in the valley. Of the slain animals ninety-six were goats, 114 hogs and 2670 cattle. On June 18 the first test of infected premises will be made by placing healthy animals in the corrals where the diseased cattle were confined. This is to be done at the expense of the owner of the premises.

If this healthy stock at the end of thirty days exhibits no symptoms of the hoof-and-mouth malady the premises in question will be declared free and the quarantine as relating to that property will be removed. The same rigid quarantime regulations are in force as prevailed when the plague was at its peak.

POMONA CANNING TO START; FRUIT SHORT

[LOCAL CORRESPONDENCE]

POMONA, June 17.—Canning season will start in Pomona next week with the Cutler-Lobinger Packing Company plant opening operations on apricots shipped in from Banning and Hemet. Superintendent Paul Parrish announced today. The Sunset Canning Company will not open this season, Manager Pags stated, because of the lack of local fruit. This will be the first time in the history of the Sunset Canning Company that a run has not been made, he said. Between 350 and 400 persons will find employment in the Cutler-Lobinger plant, all positions already being filled, while an equal number will be without places or will be forced to look for other work as a result of the failure of the Sunset to open.

PASADENANS SUFFER FRACTURE OF SKULLS

By a "Times" Staff Correspondent

PASADENA, June 17.—Two men received fractured skulls within a few minutes of each other this morning and were treated at the emergency hospital. Up to a late hour today neither had regained consciousness. Cornelius Raven, 39 years of age, 1401 North Mentor avenue, fractured his skull when he fell from a scaffold on which he was working. Silas J. Douglas, 76, 150 Arlington Drive, suffered similar injury when he was struck by a car driven by W. J. Rennacker, a delivery man.

ELECTRICAL MEN ELECT F. A. LEACH

Annual State Convention at San Diego Also Hears Technical Addresses

[EXCLUSIVE DISPATCH]

SAN DIEGO, June 17.—Frank A. Leach, Jr., vice-president of the Pacific Gas and Electric Corporation of San Francisco, was elected president of the Pacific Coast Electrical Association in annual convention at the Hotel Del Coronado this forenoon. William Bourhyte, vice-president of the Los Angeles Gas Company, was elected first vice-president. Other officers were: Second vice president, Waldo Toleman; treasurer, James Pollard.

The first session of the annual meeting of west coast electrical men was opened this morning by retiring President L. M. Klauber of the San Diego Consolidated Gas and Electric Company, who presented his annual address. Reports were also made by Secretary Samuel H. Taylor of San Francisco, and R. H. Ballard of Los Angeles, who is chairman of the public policy committee.

The afternoon session was given over to addresses on subjects pertinent to the electrical business.

Numerous entertainment features have been provided for the delegates and their families. Convention time, according to the delegates, is as much vacation time as anything else, and the sentiment of the present meeting is to combine pleasure with business to the fullest extent. Women visitors were taken on a tour of the city by the San Diego Electric Railway Company.

The delegates were formally welcomed to San Diego and Coronado to Mayor John L. Bacon of this city, and C. J. Hizar of the Board of Trustees of the trans-bay community.

MUST PUT MUZZLE ON NOISY PUMP

[LOCAL CORRESPONDENCE]

ONTARIO, June 17.—Because telephone bells cannot be heard, children cannot sleep, and residents generally are annoyed in the neighborhood of a noisy pump on the C. P. Humphries ranch in Von View avenue, City Manager O. S. Roen was today instructed to notify the owner to muffle the pump's cut-out or otherwise abate the nuisance. Recitation of the annoyance caused by the pump was set forth in a largely-signed petition presented to the City Council.

FORMER GOVERNOR A BIT TOO SPEEDY

[EXCLUSIVE DISPATCH]

SANTA BARBARA, June 17.—Ex-Governor John Dix of New York was fined $15 for speeding, by Justice of the Peace George, here late yesterday in a round-up of traffic violators organized this week by the State traffic department in an effort to cut down the number of accidents in outlying sections. Gov. Dix is said to have been driving his car thirty-eight miles an hour on a city street.

THIEVES GET CURRENCY

By a "Times" Staff Correspondent

SANTA MONICA, June 17.—Burglars early this morning forced an entrance into the home of Edward Necnis, 454 Twelfth street, and obtained more than $120 in currency. The house was entered by means of smashing in a rear door, police said.

"TIMES" CORRESPONDENTS AND AGENTS

For the convenience of Times patrons in the principal towns of the Southwest other than Los Angeles the following Times news and business representatives in these towns together with their addresses and telephone numbers is given. The business agents will receive subscriptions and advertising.

City		Name	Address
Alhambra	Correspondent	C. I. Ward	[illegible]
	Agent	O. C. Krug	[illegible]
Anaheim	Correspondent	Nell Harkins	[illegible]
	Agent	J. F. Mehelson	[illegible]
Bakersfield	Correspondent	Ross C. Miller	[illegible]
	Agent	John C. Marvin	[illegible]
Burbank	Correspondent	C. B. Irvine	[illegible]
	Agent	E. H. Harding	[illegible]
Compton	Correspondent		
	Agent	D. H. Lovelace	[illegible]
Eagle Rock	Correspondent	Mrs. Bernice Palmer	[illegible]
	Agent	F. L. Carter	[illegible]
El Centro	Correspondent	Don C. Bitler	[illegible]
	Agent	A. C. Farrar	[illegible]
El Monte	Correspondent	Frank M. Colville	[illegible]
	Agent	Mrs. G. C. Brown	[illegible]
Fullerton	Correspondent	Edgar Johnson	[illegible]
	Agent	A. R. Lupton	[illegible]
Glendale	Agent	T. M. Furst	[illegible]
Huntington Pk.	Correspondent	Edward Duck	[illegible]
	Agent	C. A. Sutton	[illegible]
Inglewood	Correspondent	Alta Sanders	[illegible]
	Agent	R. E. Laurence	[illegible]
Lamanda Park	Sub-Agent	C. W. Faulkner	[illegible]
Lankershim	Correspondent	C. B. Irvine	[illegible]
Long Beach	Correspondent	Arthur Pangborn	[illegible]
	Agent	Ray H. Dowling	[illegible]
Monrovia	Correspondent	Mrs. Mary Stagleman	[illegible]
	Agent	Mrs. Don Walters	[illegible]
Ocean Park	Correspondent	(See Santa Monica)	
	Agent	N. E. McIntyre	[illegible]
Ontario	Correspondent	L. J. Frankish	[illegible]
	Agent	Geo. E. Dougherty	[illegible]
Orange	Correspondent	R. S. Arguello	[illegible]
	Agent	E. F. Caldwell	[illegible]
Oxnard	Correspondent	Jack Miller	[illegible]
	Agent	L. H. Buell	[illegible]
Palms and Culver City	Agent	Mrs. Fred Hauer	[illegible]
Pasadena	Correspondent	Max Colwell	[illegible]
	Agent	L. S. Anderson	[illegible]
Phoenix, Ariz.	Correspondent	J. H. McClintock	[illegible]
	Agent	G. F. Willinghouse	[illegible]
Pomona	Correspondent	H. O. Schwichtenberg	[illegible]
	Agent	H. O. Schwichtenberg	[illegible]
Redlands	Correspondent	Cecil E. Arthur	[illegible]
	Agent	E. P. Anshutz	[illegible]
Redondo	Correspondent	Mrs. Bartleson	
	Agent	John C. Rowan	[illegible]
Riverside	Correspondent	J. R. Gabbert	[illegible]
	Agent	B. F. Waters	[illegible]
San Bernardino	Correspondent	Earle C. Buie	[illegible]
	Agent	E. K. Westover	[illegible]
San Diego	Correspondent	T. G. Armstrong	[illegible]
	Agent	B. I. Tully	[illegible]
San Fernando	Correspondent	C. B. Irvine	[illegible]
	Agent	Mrs. M. A. Logan	[illegible]
San Pedro	Correspondent	Waldo Drake and Wayne B. Cave	[illegible]
	Agent	R. H. Dietrich	[illegible]
Santa Ana	Correspondent	Wilfred O. Reeves	[illegible]
	Agent	P. C. Wadsworth	[illegible]
Santa Barbara	Correspondent	Ed Sajout	[illegible]
	Agent	Ira B. Peter	[illegible]
Santa Monica	Correspondent	La Verne Cummings	[illegible]
	Sub-Agent	Craig & Shoemaker	[illegible]
Sawtelle	Correspondent	(See Venice)	
	Agent	Lloyd C. Haines	[illegible]
Sierra Madre	Correspondent	Jack Mitchell	[illegible]
	Agent	Frank Spencer	[illegible]
So. Pasadena	Correspondent	H. W. Hayes	[illegible]
	Agent	C. H. Walker	[illegible]
Upland	Correspondent	(See Ontario)	
	Agent	Geo. E. Dougherty	[illegible]
Van Nuys	Correspondent	C. B. Irvine	[illegible]
	Agent	B. H. Dunne	[illegible]
Venice	Correspondent	(See Santa Monica)	
	Agent	(See Ocean Park)	
Ventura	Correspondent		
	Agent	C. E. Turman	[illegible]
Whittier	Correspondent	Harry Brownson	[illegible]
	Agent	F. W. Juergens	[illegible]

[...]RICAL [...]ELECT [...]LEACH

[...]te Convention [...] Also Hears [...]ddresses

CEREMONY EN[DS] COLLEGE YE[AR]

Dr. Brougher Speak[s] [at] Redlands Graduatio[n]

Impressive Event Hel[d] Outdoor Theate[r]

Trustees Make Plans for [...] Year at School

[...]UZZLE [...]NOISY PUMP

MUST CUT DOWN USE OF "JUI[CE]"

[GO]VERNOR [...]TOO SPEEDY

INVITE CONVENTI[ON]

CURRENCY

CORRESPONDENTS AND AGENTS

[AR]IZONA HONORS [E]X-GOV. KIBBEY

[Fune]ral Service Conducted for Noted Jurist

[Artill]ery Detachment Fires Salute Over Grave

[...] Holding Ashes of Wife Buried in Coffin

[...] DISPATCH]

[PHOEN]IX, June 17.—The fu[neral] [...] this morning of former Gov. [Josep]h H. Kibbey was made a [...] function. Under direction of [...] the body lay in state in [the] Capitol rotunda, the casket in [...] of a mosaic representa[tion] of the State seal. A guard of [...] was furnished by officers of [...] Army Reserve, led by Maj. [...] Dougherty and by a detach[ment] of artillery from Mesa that [...] salute from French seventy-[fives] [...] the funeral procession [...] the Capitol on the way to [...] Cemetery.

[...] addresses Gov. Hunt spoke [...] of the high character and [...] service of Gov. Kibbey; [...] Richard E. Sloan, the last [...] Territorial Governor, re[ferred] to the work that had been [done] by Judge Kibbey as a jurist [...] especially to the settlement of [...] that might have left the [...] Reclamation Act inappli[cable] to the Salt River and similar [...] and E. S. Clark, who was [Attorn]ey-General under Gov. Kib[bey] [...] how the Governor had [...] President Roosevelt's [...] unite New Mexico and [...] in joint Statehood and thus [...] won the President's respect [...] eventually, his support of sep[arate] Statehood measures.

[...] Trinity Cathedral the chan[cel] [...] piled high was floral trib[ute] [...] and the seating space was [...] with friends, including the Bar Association membership. Besides honor pall bearers named by the President of the State Bar Association, the active pallbearers were Walter Bennett, Judge Frank O. Smith and John Gust of the law firm headed for years by Judge Kibbey; former Gov. R. E. Sloan, Judge Ernest F. Lewis and President Rupert E. Moore of the Valley Bank, of which Judge Kibbey had been counsel.

The casket plate also bore the name of the Governor's wife, Nora Burbank Kibbey, who died last October, for beside him was placed the bronze inclosed urn that contains her ashes.

The courts stood at recess for day after spreading on their minutes resolution expressive of the regret felt at the passing of one who was declared leader of the bar of the State. At the Capitol and county and State offices business was suspended, while the flags of public buildings were placed at half-staff.

ART OBJECTS HELD IN WAR SENT TO EUROPE

[BY CABLE—EXCLUSIVE DISPATCH]

VIENNA, June 17.—Pictures and statues sent by Hungarian artists to San Francisco for the Panama-Pacific Exposition in 1915, which remained in the custody of American officials for nine years, were returned to Budapest today. After the United States' declaration of war these art objects were held as enemy property. After long diplomatic exchanges they were released.

MARYSVILLE MURDER SUSPECT IS CAUGHT

[BY A. P. NIGHT WIRE]

CASPER (Wyo.) June 17.—"Silver Joe" Kelley, alias Joseph Connelly, wanted at Marysville, Cal., on a first-degree murder charge, was caught at Orin Junction, near here this morning by deputy sheriffs. Kelley is accused of having shot and killed Francis Heenan during the hold-up of a saloon in Marysville, February 6, 1923.

The Affair at Othman's

BY WILL PAYNE

Synopsis: Frederick Othman, half Turk and wholly mysterious, immensely wealthy, lives alone save for a retinue of servants in a mansion whose greatest glory is Daphne, a $700,000 Titian nude, completely filling one wall of a great room set aside for the painting. Othman, whose name has figured in many strange affairs, including a political assassination, spends much of his time in contemplation of the painting. He is so engaged when Jenks, his butler, announces a visitor in the early hours of a November morning.

Jenks waited until the master had taken his drink of the painting, then said, "Mr. Barlow is here, sir."

Othman's eyes questioned and the valet explained, "He came soon after 12, sir—very anxious to see you; on edge, I'd say. I took the liberty of letting him wait—had to, practically, or throw him out by main force. He's in the library."

"Been drinking?" Othman inquired.

"No, sir," the valet answered soberly. "Pretty shaky; on edge, I'd say."

Othman considered a moment and said, "Very well; up here."

When Nelson Barlow entered the room Othman was seated by the little inlaid table and had lighted a cigarette—the image of an untroubled gentleman quite at his ease. He did not rise, or smile, or extend a hand, but only said, coolly, "Pull up a chair."

This composed, indifferent air struck a chill to the caller's heart; he felt it like a wall of cold, polished steel, and in his agitation fumbled at the chair in moving it. He, too, was in evening dress and a few years younger than Othman—34, in fact. His pallor and the nervous glistening of his eyes confirmed Jenks's opinion that he was on edge; indeed, a man at the end of his tether, face to face with his fate at last. His straining eyes, the flesh around them puckering, seemed to put an agitated question to Othman. "What are you going to do to me?"

This Nelson Barlow began life with fair prospects—considerable money, social position, an attractive person; too attractive, perhaps. There was a certain distinction in his thin face, with a full brow thatched by curly light brown hair; his chin was not weak. He had talents—too many, perhaps. His slim, supple hands were too dexterous. He had a great reputation in his set as an amateur magician, clever in getting up tricks of his own. He had been warmly applauded as an amateur actor, and first and last, had dashed off a dozen or more amateur comedies, mostly of one act, whose personal quips delighted jovial audiences. His ingenuity at charades was endless. To keep a big house party going on a rainy day there was nobody like Nelly Barlow.

His father belonged to the family which founded the Barlow Powder Company, later on the Hemmi[n]ge-Barlow Cartridge Company. During the World War the company's profits in a month were often greater than they had been in a year of the elder Barlow's time. But when the World War came along, Frederic Othman owned 80 per cent of the stock, which had slipped through the easy fingers of holders who had acquired it by the easy process of inheritance. By that time Nelson Barlow's modest inheritance was slipping through the supple fingers that were so clever at doing funny tricks with cards. He was an artist miscast, has prolific imagination made entertainment for his friends and ducks and drakes for himself.

But he held the position of assistant secretary of the cartridge company, with a salary of $15,000 a year. Partly on that account, but partly also out of mere lighthearted gambler's good nature, he had cultivated a friendly footing with Othman—of whom, in the privacy of their homes and clubs, most men of his class spoke contemptuously. That friendly footing had been his one anchor to the windward. But he now felt, to the core, that this alien man would crush him as casually as he stepped on a bug if he had so made up his mind.

Be blurted, "I ran across Kimball at the club." He meant George Kimball, who, as Othman's appointee, was president of the cartridge company. "He said I'd best see you—it was in your hands. I was on the way to dinner then, but I came here as soon as I could get away. Kimball said you had the papers."

"Yes, I have them," Othman replied with that frightful casualness. Deliberately he laid down the cigarettes, rose, and crossed the room to a richly carved chest with a gold and scarlet cloth across it, which had once stood in a Venetian palace. Opening a shallow drawer, he came back with a big envelope, from which, sitting at ease again, he took four pieces of engraved paper, light blue in color. After doing a simple sum in mental arithmetic he remarked: "These come to $147,000. Is that all?"

Barlow looked down and muttered, "Yes, that's all—$147,000."

Othman waited a moment, and then he spoke again—perfectly neutral, neither kind nor unkind: You're sure of that?"

"I'm sure—$147,000 is all," said Barlow, his head still bent; for Othman's composed, casual air seemed to strip him naked and expose him, without a rag of covering, for a thief.

All this evening, since learning from Kimball that he was found out, he had been fitfully rehearsing defenses—in the back of his head, while the front of his head strove to maintain a reputation as an amusing dinner table companion. Sometimes, in the back of his head, he cursed Othman with impotent rage for a stinking halfbreed Turk, or whatever the mongrel might be. His greatest disaster had arisen from a rumor in the office that the cartridge company was about to declare a large extra dividend. The rumor seemed to come straight from headquarters, and he had plunged on it in the market. In his fitful rehearsals he even prepared to accuse Othman pointblank of disseminating that false rumor.

But he now felt himself mysteriously beaten down and stripped bare, all his defenses mere feathers against a rock. He could only stammer:

"There's nothing I can say to you. I've been a fool. I've always been a fool—all my life. I made some money in the stock market in '19—quite a bundle of money for me. I overstayed it. You know. I've been hanging on by my eyebrows ever since—one shift after another—trying to keep afloat." He nodded toward the pale blue papers. "That's practically all old money—the corpse I've been dragging around with me. I knew I'd be found out some day. I hid it here and I hid it there. Finally I tried that."

Those slips of papers were, in fact, vouchers to which he had forged the name of the auditor. And he had not even mentioned that false rumor of a stock dividend; it seemed so useless. He sat naked and defenseless before his judge, his limp attitude in the chair denoting his mental collapse.

At least the judge was in no hurry. He looked again at the papers on the table, casually picking up one of them and then another. After a moment he turned to the caller and said evenly: "You can help me if you like. I'll make it well worth your while."

That sounded at least like a reprieve. Barlow's heart lightened with hope. His head eagerly thrust forward a little, he waited with straining nerves and hungry eyes to hear more. But when more came he was astonished for a moment.

"About six weeks ago, that night at the yacht club," Othman reminded him, "you had something on Stamford Marsden. What is it?'

Barlow recalled the night, but did not recall exactly what he had said, for a drunken man seldom can' recall the precise form his babbling took. The question simply astonished him for an instant; then he saw a light; knowing from current gossip that Stamford Marsden's old shipping business was hard pressed, he thought Othman must be after it.

The bedeviled forger waited a moment before swallowing the pill. The yacht club to which Othman referred was one of the few organizations of that nature to which "the Turk" belonged; a gentleman might have hesitated to recall inebriate club tattle in this way. Marsden was Nelson Barlow's second cousin and lifelong friend. Naturally he hesitated a moment—then swallowed the pill with a certain hardihood. Devil take it, this was dog eat dog! Those blue papers on the table meant penitentiary for him. Let Stam Marsden look out for humself! And in swallowing the pill he took comfort in reflecting that this conversation was secret; Marsden would never know it.

So the badgered man, after a moment, replied boldly: "Yes, I can tell you something; but whether there's anything in it, I don't know."

Othman waited a reasonable time, then prompted with a cool "What is it?"

Barlow moved in the chair, drew a hand across his brow, and confessed, "I'd like a drink—Scotch and soda." He wasn't looking at his host, and he knew he was about to do a base thing. But already he had been put to many, many secret shifts; secretly he had already embezzled and forged; the thing he was now doing would be secret also.

Othman stepped over to the wall and pushed a button. He even paused a moment to admire Daphne again. Baseness seemed not to disturb him in the least. He gave an order when Jenks appeared at the small door. After he had taken a stiff drink, Othman having resumed his seat, Barlow began:

(Continued in The Times Tomorrow)

Why send your coffee money away from Los Angeles?

Los Angeles has for many years produced coffees of the highest quality; fully the equal of the *best* of the out-of-town kinds;—*better* than some of them.

—coffees which are blended, roasted and packed in Los Angeles; sustaining local manufacturers;—adding to *local payrolls*.

"Brown Mill" is a superb blend, rich in flavor; in fact our very *highest* grade coffee; saves 5c a pound because of the "economy" package—instead of the expensive can. Try it at the Food Show.

—yet if you must have a canned coffee, ask for Jevne's "Best Blend"—the same quality as the above, in the 1 and 2½ lb. vacuum packed cans.

—whatever coffee you buy, let it be a "packed in Los Angeles" coffee.

H. JEVNE CO.

SHINOLA

America's Home Shoe Polish

Black—Tan—White—Ox-Blood—Brown

The Necessary Toilet Accessory

[P]olished Shoes are the surest sign of refinement. Teach the children the value of per[son]al neatness. Begin with well shined shoes.

SHINOLA *HOME SET*

with SHINOLA will help children and grown-ups to get the "daily shine" habit because it is so convenient to use and "shines in half the time".

The HOME SET consists of the Genuine Bristle *Dauber* for cleaning the shoes around the sole and for applying SHINOLA; the *Polisher* of specially prepared Lamb's Wool brings the brilliant SHINOLA Shine with a few strokes.

Look At Your Shoes!

A LONG WAY TO THE FIRST HOLE

You can't beat Interwoven Socks. They fit, look and wear as no other socks do. The peculiar Interwoven process of manufacture gives them the longest-wearing toes and heels ever devised in the whole history of hosiery

Interwoven Toe and Heel Socks

IN GREAT VARIETY OF STYLES, COLORINGS, MATERIALS AND PRICES

TROTZKY, SICK AGAIN, IS FACED BY DEFEAT

[BY CABLE—EXCLUSIVE DISPATCH]

RIGA, June 17.—Leon Trotzky, Minister of War of Russia, is again seriously ill with ulcers of the stomach, according to Latvish dispatches from Moscow. The war chief's trip to the Caucasus was of no benefit and Russian doctors are advising him to visit a French sanatorium. Further Moscow reports predict that M. Trotzky will be defeated politically should he leave the city now. M. Frunsea, who disposed of Trotzky's favorite, M. Skilanski, is now fighting the War Minister for the control of the central committee of the Communish party and the Red army controlled by Cheka officials after July 1.

TWENTY LIVES LOST AS STEAMERS CRASH

[BY CABLE AND ASSOCIATED PRESS]

CHRISTIANIA (Norway) June 17.—Twenty persons, mostly women and children, were drowned when the Norwegian mail steamer Haakon Jarl sank yesterday after a collision with the steamer Kong Harald. The collision occurred in the Vest fjord.

HOTEL SACRAMENTO

Sacramento, Cal., the Capital City's leading fireproof hotel. Logical stopover place to or from Lake Tahoe. Management Albert Bettens.

MADAME YORSKA, COUNTESS TOURINE, world-famous tragedienne, protege of MADAM SARAH BERNHARDT, and Edna Wallace Hopper, the little Broadway Magnet, are but two in the ranks of the great theatrical stars who have gained sublime happiness through Dr. Steele.

MADAME YORSKA

Before and After

We correct sagging faces, stringy or baggy necks, puffy eyelids, wrinkles, withered skin, pittings, scars, freckles, moles, birthmarks, pimples, receding chin, hollow cheeks and other disfigurements.

Dr. Steele's Skin and Feature Institute For Both Sexes

1869 Winfield, cor. of Westlake, ½ block south of West 11th St. Take L car going west. Hrs. 10 to 5. Ph. DUnkirk 0689.

the big picnic sandwich! Bluhill Cheese

Constant Hot Water

TRIANGLE AUTOMATIC WATER HEATER

Day & Night Water Heater Co.

632 Metropolitan Bldg. Phone TRinity 7178 Factory, Monrovia, Cal.

Business: Financial: Markets: Investment

UNION OIL
of California
UNION OIL ASSOCIATES
Current developments presage continued activity on the Los Angeles Stock Exchange.
Information and suggestions available on request.
Orders Invited.
Howard G. Rath Company
Established 1910
INVESTMENT SECURITIES
Members L.A. Stock Exchange
512 Pacific Mutual Bldg. Los Angeles
Tel. TRinity 0446.

South Coast Land Co. 1st Mtg. 7s, Due 1925-34. Secured 3 to 1 on Rich Lands Assured of Abundant Water.
PRICE 100, YIELDING 7%
Let Us Send You Particulars.
Banks, Huntley & Co.
MEMBERS LOS ANGELES STOCK EXCHANGE
1212 STOCK EXCHANGE BLDG.
PHONE— METROPOLITAN 4300

Bonds — First
Sun-Maid Raisin Growers Association
First Mortgage Serial 7's
This Corporation markets the well-known Sun-Maid raisins. These bonds are secured by a first closed mortgage on properties appraised at more than twice the outstanding bonds.
Price: 99 and Interest
Ask for Descriptive Circular F55.
First Securities Company
IDENTICAL IN OWNERSHIP WITH THE FIRST NATIONAL BANK OF LOS ANGELES PACIFIC-SOUTHWEST TRUST & SAVINGS BANK
ORDERS MAY BE PLACED AT ANY OFFICE OF THESE BANKS
Trust and Savings Building - Los Angeles
Telephone VAndike 2361

A. M. Clifford
Investment Counselor and Financial Analyst
Advises with Clients from a disinterested position, upon all matters pertaining to Bond or Stock Investments.
"No Securities to Sell"
Stock Exchange Building Los Angeles

DOUBLE YOUR SAVINGS INTEREST
Saving Banks of California can invest 95% of their funds in First Mortgages.
Put your surplus funds direct into conservative First Coupon Mortgages on high-class residential property yielding 7% or 8% interest payable quarterly.
Write, phone or call for latest list of offerings.
Commercial Mortgage Company
Pacific Mutual Building
VAndike 4536
MEtropolitan 3703
Eugene Webb, Jr., President
Ellsworth Paxton, Vice-President

You Can Buy Bonds Yielding 6½% to 7½% With Safety
Stevens, Page & Sterling
610 Van Nuys Bldg.
TRinity 7861
Use the Coupon.
Name ....
Address ....

The John M. C. Marble Co.
Real Estate First Mortgages
23 Years Without Loss of a Dollar of Principal or Interest.
LOS ANGELES

Times Want Ads
The shortest distance between buyer and seller.

BUSINESS NEWS OF BUSY MARTS

Consolidation of Irrigation Districts Announced

Cattleman Elected to Bank of Italy Directorate

Municipal Bonds Purchased; Dividend Actions

Consolidation of the Glenn-Colusa and Williams Irrigation districts involving 117,000 acres in the Sacramento Valley was announced yesterday by Stephens & Co., investment bankers specializing in irrigation bonds. The consolidation was approved by the voters of the district late last week, and is the first of its kind in California. Officers of Stephens & Co. prophesy that other combinations of a similar nature will follow shortly.

The district lies in the center of the Sacramento Valley about sixty miles from Sacramento. The principal towns in the area are Willows, Hamilton, Williams and Maxwell. More than 80 per cent of the land is under cultivation and the products of the soil can be delivered in Sacramento or San Francisco by rail, water or motor truck, in less than one day's journey. The chief products are alfalfa, rice, corn, wheat and barley, oranges, lemons, apricots, almonds and garden truck. An early lambing season enables farmers to take advantage of the top prices on the early Chicago market.

Benefits from the consolidation are well distributed. The Williams district obtains a sufficient flow of gravity water through the construction of an extension to the present Glenn-Colusa main canal. The Glenn-Colusa district receives for its system a large section of rich land.

MADE BANK DIRECTOR

C. N. Hawkins, president of the Pacheco Cattle Company and vice-president and director of the California Cattlemens' Association, has been elected a director of the Bank of Italy. Mr. Hawkins lives in Hollister, and succeeds his father, T. S. Hawkins, whose death recently created a vacancy in the membership of the board.

The regular semiannual dividend payable July 1 was declared at the June meeting of the board of directors at the rate of 13 1-2 per cent per annum on the combined shares of the Bank of Italy and the Stockholders' Auxiliary Corporation. Savings dividends of 4 per cent payable to savings depositors, were also authorized for the half-year ending June 30.

MUNICIPAL BONDS

Purchase of $50,000 Beverly Hills School District 5 per cent bonds, maturing $2000 each year from 1924 to 1933 and $1000 each year thereafter to 1963, and $50,000 City of Redondo Beach 6 per cent municipal improvement, maturing serially from 1925 to 1944, is announced by the bond department of the Bank of Italy.

The Beverly Hills issue was awarded on a premium of $928 and the city of Redondo Beach on a bid naming a premium of $2700.

DIVIDEND PAYMENTS

The board of directors of the Security Trust and Savings Bank yesterday declared a quarterly dividend of 4 1-2 per cent, payable June 30 to stock of record June 25. This is an increase in the annual rate from 16 to 18 per cent.

William Wrigley, Jr., Company, declared four regular monthly dividends of 25 cents payable August 1, September 2, October 1 and November 1, to stock of record July 19, August 20, September 20 and October 20.

American Smelting and Refining declared regular quarterly dividends of 1 1-4 per cent on common and 1 3-4 per cent on preferred. The common dividend is payable August 1 to stock of record July 11, and the preferred September 1 to stock of record August 8.

The Kelly-Springfield Company, passed the regular quarterly dividend of 1 1-2 per cent on the 6 per cent preferred stock. This dividend has been paid uninterruptedly since 1914. The dividend is cumulative.

Lord and Taylor declared regular quarterly 2 per cent dividend on the second preferred stock, payable August 1 to stock of record July 10.

WHITE SHIPS COSTLY BUT COOLER IN TROPICS

COMPANY PAYS $2000 MORE YEARLY FOR EACH VESSEL THUS ADORNED

In order to maintain the ships of its fleet in a spotless coat of white, the Los Angeles Steamship Company is forced to pay $2000 per ship per year more than if the vessel were painted in a darker color, it was estimated this past week by Capt. Leb Curtis, whose firm is winding up the reconditioning of the City of Los Angeles.

Capt. Curtis explained that the steamship company adopted white not only for the smartness in the manner in which it symbolizes the equipment and service maintained, but also because of the fact that vessels painted white are much cooler than those of a dark color. In tropical waters it is estimated that the interior of a white ship is at least 3 deg. cooler than those dressed in more somber hues.

BUILDING PERMITS

Building permits issued yesterday and valued at $3000 or more follow:

DWELLINGS

S. ARLINGTON AVE., 3876, 8 rooms, 32x55. F. W. Lytle, 3406 Third ave., owner and builder $7000

GARDEN AVE., 3340, 6 rooms, 32x40. L. A. Housing Corp., 810 W. Seventh st., owners and builders $4000

CORONADO ST., 1627, 8 rooms, 26x26. K. Yarke, 1626 McCallun ave., owner. Pacific Ready Cut Homes, Inc., 1330 S. Hill st., builders $3655

S. HIGHLAND AVE., 447, 8 rooms, 28x38. F. T. Cassele, 217 N. Mariposa, owner. J. H. White, 339 N. Alexandria Drive, builder $7500

ADAIR ST., 3742, 6 rooms, 26x40. I. G. Lelevier, 1408 Portia st., owner. D. J. Thomas, 1525 Murry Dr., builder $3500

COMMERCIAL

E. 14TH ST., 1636, 80x160. Warehouse. Spartan Grocers, 1636 E. 14th st., owners. E. N. Nighswonger, 7044 Keystone, builder .. $3500

S. OLIVE, 433, 120x171. Telephone exchange. So. California Telephone Co., owners. Mathis Construction Co., 753 S. San Pedro st., builder $800,000

DAILY TRADE TALK

Failure of McFadden Bill Complicates Banking Situation; State Finances Sound

BY CHAPIN HALL

The branch bank situation is more scrambled than it has ever been. The chain institutions appear to have the strategical position and, in the opinion of bankers who are committed to that form of development, hold the whip hand. It may be that the tiger has swallowed the lady, but if he has there are some symptoms of indigestion.

When Congress failed to pass the McFadden bill the controversy was ripped wide open again, and is more or less back where it started from. Representative McFadden, author of the bill, and chairman of the House Committee on Banking and Currency, is quoted as saying that the future of the national banking system has been seriously jeopardized.

Although Congress is likely to pass the bill next winter, the banking situation, according to Mr. McFadden, will be more difficult to deal with then than now. Many leading national banks, it is declared, have contemplated withdrawing from the system unless the pending bill becomes law at an early date.

The McFadden-Pepper bill is supported by Comptroller of the Currency Henry M. Dawes, the Federal Reserve Board and has the indorsement of the American Bankers' Association and other organizations.

NO ADVALOREM TAX

There will be no advalorem tax in California this year. The $40,000,000 mark set by the Governor and Legislature for the 1924 expenses of the State will be met by revenues from usual sources, according to a statement from the State Board of Equalization.

The Governor's program of economical administration is working out much closer to the lines laid down in his campaign than many thought possible at the time, and in a speech to the California Bankers' Association at its recent convention His Excellency declared that if an anti-spendthrift Legislature is chosen next fall he will show the people of the State more economy than had been heretofore wotted of.

Railroad and public utility taxes show a more than normal increase this year. The former has increased $1,528,821.82 over 1923. Gas, light and power companies, $610,876.18; banks, $278,862.50; insurance companies, $751,926.24; business franchises, $434,984. These, with other small gains, make a total increase of $3,960,144.37. Corporation franchise reports, show that the fiscal year has been a very satisfactory and prosperous business period, all parts of the State indicating a healthy growth.

The following table shows a comparison of the amount of tax from each class for the years 1923 and 1924:

	1924.	1923.
Steam railroads	$13,081,443.38	$11,853,688.74
Electric railroads	3,186,341.52	2,885,274.34
Light, heat and power companies	8,598,900.70	7,988,024.52
Telephone and Telegraph	2,489,565.92	2,306,419.25
National banks	1,483,915.02	1,599,809.50
State banks	2,652,157.18	2,257,400.20
Insurance	4,306,657.66	3,644,731.42
General franchises	3,931,996.00	3,497,012.00
Express companies	106,775.68	102,361.78
Car companies	323,245.20	356,112.24
Total	$40,250,998.36	$36,290,853.99

TRADE OUTLOOK

"Sentiment seems to be that we have seen the low ebb of dullness."

The opinion is advanced by Morgan, Livermore & Co. in that firm's current review, and reflects the viewpoint of well-informed men both East and West.

The same authority says that construction work is still active in most quarters with the demand for buildings greater than the available supply. It is estimated that, outside of Florida and California, housing accommodations are about 35 per cent short of actual requirements.

With relation to the whole industrial situation, the most encouraging condition seems to be that consumption has really not been affected as much as manufacturing-operations and the buying of wholesalers. The result of this is that stocks on the shelves are pretty well-thinned out and any increase in demand will call for replenishment. This will naturally stimulate trading all along the line.

WORLD TRADERS

The World Traders of Los Angeles will hold its dinner meeting tomorrow evening at the Mary Louise. H. H. MacDonaugh will discuss a matter of especial interest to the members of the organization, i.e., customs matters; the intricacies of clearing imports and exports and the relation of the customs broker to the importer.

W. W. Widenham, who has just returned from a trip through the Orient, will give his views on conditions and opportunities for trade in the countries visited.

MONEY, EXCHANGE

Bank clearings yesterday were $28,142,625.24, an increase of $3,514,050.13 over the corresponding day of 1923.

	1924	1923	1922
Monday—	$23,368,668.44	$24,229,410.50	$16,227,730.17
Tuesday—	$28,142,625.24	$24,628,575.11	$15,613,410.95

Bank Debits

Saturday	$26,170,356.00
Monday	33,952,656.00

Foreign Exchange

[Furnished by Farmers' and Merchants' National Bank.]

	Exchange rate Over $100
England, per pound sterling	4.33¼
France, per 100 francs	5.48
Belgium, per 100 francs	4.78
Italy, per 100 lire	4.37
Czecho-Slovakia, per 100 kronen	2.94
Denmark, per 100 kroner	16.95
Finland, per 100 finmarks	2.54
Greece, per 100 drachmas	1.74
Holland, per 100 guilders	37.50
Jugo-Slavia, per 100 dinars	1.21
Mexico, per 100 pesos	48.40
Norway, per 100 kroner	13.56
Portugal, per 100 pesetas	2.98
Rumania, per 100 lei	.46
Spain, per 100 pesetas	13.50
Sweden, per 100 kroner	26.65
Switzerland, per 100 francs	17.75
Hongkong, per 100 local currency	52.45

New York Rates

[BY A. P. NIGHT WIRE]

NEW YORK, June 17.—Foreign exchanges, easy. Quotations in cents:

Great Britain—Demand, 4.32; cables, 4.32¼; sixty-day bills on banks, 4.29¾.
France—Demand, 5.36; cables, 5.37.
Italy—Demand, 4.33¼; cables, 4.34.
Belgium—Demand, 4.67; cables, 4.68.
Germany—Demand, per trillion, .23¾.
Holland—37.38.
Norway—13.48.
Sweden—26.53½.
Denmark—16.86.
Switzerland—17.67½.
Spain—13.43.
Greece—1.70.
Poland—.000012.
Czecho-Slovakia—2.94.
Jugo-Slavia, 1.19.
Austria—.0014⅛.
Rumania—.44.
Argentina—32.66.
Brazil—10.75.
Tokio—41.
Montreal—98 5-16.

Money Market

[BY A. P. NIGHT WIRE]

NEW YORK, June 17.—Call money, easy; high, low, ruling rate, 2; closing bid, 2; offered at 2¼; last loan, 2; call loans against acceptances, 1½.

Time loans, easy; mixed collateral, 60 to 90 days, 3@3¼; 4 to 6 months, 3¼@3¾; prime commercial paper, 4.

Bankers' Acceptances

Current rate of acceptances for respective periods of time as prepared by the National City Company:

	Days 30	60	90
Prime eligible members	3½%	3½%	3½%
Prime nonmembers	3⅝%	3⅝%	3⅝%

Silver Quotations

[BY CABLE AND ASSOCIATED PRESS]

LONDON, June 17. — Bar silver, 34⅞d per ounce. Money, 1¾ per cent. Discount rates, short and three months' bills, 2 15-16@3 per cent.

LIBERTY BONDS

[Quotations in dollars and thirty-seconds furnished by Bond Department, Bank of Italy.]

LOS ANGELES

	Bid.	Asked.
First 3½s	100-31	101-6
First 4¼s	101-27	102-1
Second 4¼s	101-3	101-9
Third 4¼s	101-27	102-1
Fourth 4¼s	101-29	102-4
Treasury 4¼s	104-23	104-29

SAN FRANCISCO

	Bid.	Asked.
First 3½s	100-30	101-5
First 4¼s	101-26	102
Second 4¼s	101-3	101-8
Third 4¼s	101-28	102
Fourth 4¼s	101-30	102-3
Treasury 4¼s	104-23	104-28

NEW YORK

	Close.	Year ago.
First 3½s	101-3	100-29
First 4¼s	101-31	98-13
Second 4¼s	101-6	98-9
Third 4¼s	101-31	98-19
Fourth 4¼s	102-1	98-12
Treasury 4¼s	104-26	99-22

CHEESE MARKET

[Furnished by Los Angeles Produce Exchange]

Wisconsin Twins	.25
Wisconsin Daisies	.26½
Wisconsin Horns	.27
Wisconsin Sandwich Prints	.29
Tillamook Triplets	.31
Tillamook Sandwich Prints	.32
Western Triplets	.25
Western Horns	.26
California Flats	.26
Block Swiss, old	.35
Block Swiss, new	.34
Limberger, 1 lb.	.34
Limberger, 2 lbs.	.33
Wisconsin Cream Brick	.26

SPOT SUGAR MARKET

[BY A. P. NIGHT WIRE]

NEW YORK, June 17.—Raw sugar, 5.15@5.28; refined granulated, 6.65@6.90.

COTTON PRICES MOVE IN DESULTORY MANNER

[EXCLUSIVE DISPATCH]

NEW YORK, June 17.—Spot cotton closed at 29.55, 30 points net lower.

Trading was extremely dull and quiet during today's featureless session in the local cotton exchange. Traders were generally inclined to adopt a waiting attitude and committments in the market today merely represented scalping operations by local professional operators. The recent conflicting crop reports emanating from the belt have, to a large degree, checked outside participation in the market. The decline in Liverpool, coupled with private reports of slightly lower temperature encouraged scattered selling in the early trading, which carried values slightly under yesterday's closing levels.

On the decline, however, the market encountered fair support from local bull interests and New Orleans brokers which caused a rather sharp recovery. Thereafter the list moved listlessly within a narrow range and closed net 11 to 22 points under the previous finals.

Closing Prices

[Furnished by McDonnell & Co., 634 South Spring street.]

NEW YORK

Options—	Open.	High.	Low.	Close.
January	24.85	24.94	24.74	24.77
March	25.09	25.18	25.00	25.00
May	25.07	25.12	25.05	25.05
July	28.82	28.89	28.54	28.54
October	25.54	25.97	25.75	25.75
December	25.12	25.24	25.03	25.04

NEW ORLEANS

Options—	Open.	High.	Low.	Close.
January	24.77	24.83	24.67	24.67
July	28.83	28.88	28.54	28.54
October	25.10	25.20	24.95	24.97
December	24.87	24.96	24.72	24.73

Cottonseed Oil

[EXCLUSIVE DISPATCH.]

NEW YORK, June 17.—Closing prices for cottonseed oil, with comparisons:

	June 17.	June 16.
June	10.40@11.00	10.30@10.50
July	10.38@10.40	10.24@10.26
August	10.40@10.45	10.28@10.31
September	10.42@10.44	10.31@10.32
October	10.03@10.05	9.93@ 9.95
November	9.20@ 9.40	8.20@ 8.25
December	9.12@ 9.30	9.10@ 9.17
January	9.22@ 9.30	9.10@ 9.17
Spot	10.40@11.66	....

METAL MARKETS

Daily Review

[EXCLUSIVE DISPATCH]

CLEVELAND, June 17.—Daily Metal Trade today says:

"Curious market developments are appearing in steel sheets, with first signs of revival appearing at Pittsburg, while mill operations in Youngstown district approach zero, but Chicago consumers grow apprehensive of supplies and are covering. Good plate awards are made in Middle West for oil tank purposes. More insistent needs for steel bars appear in East and at Chicago. Copper is quiet at New York at 12⅝ cents. Zinc firm at 5.85 and lead firmer at 6.95 St. Louis. Tin rises to 44⅜ cents."

FLAXSEED MARKET

[EXCLUSIVE DISPATCH]

DULUTH, June 17.—Trading in flaxseed continued very quiet today and the market was dull all through the session. Price changes were fractional. Close: July, 2.36¼; September, 2.13¼; October, 2.10¼; track, 2.36¼@2.38¼; arrive, 2.36¼.

Minneapolis: Flax demand fair; No. 1 seed on spot quoted at 2.34½@2.40½; to arrive at 2.33½@2.37½; receipts, seven cars; last year, nine cars; shipments, three cars; last year, two cars.

REFINED SUGAR RISES

[BY A. P. NIGHT WIRE]

SAN FRANCISCO, June 17.—The prices of refined sugar to the wholesalers is to advance 25 cents per 100 pounds tomorrow, it was announced today by the refining companies. The new base will be 7.30 for cane and 7.10 for beet.

NEW YORK "TIMES" MARKET AVERAGES

[EXCLUSIVE DISPATCH]

NEW YORK, June 17.—Today's range:

25 railroads	65.50	64.71	64.85	— .37
25 industrials	111.14	109.54	109.92	— .08
50 stocks	88.32	87.12	87.37	— .22

MARKET INDEX

The following index will be found convenient for quickly locating market information in this issue of The Times:

	Page
Bond quotations	13
Business news	12
Building permits	12
Citrus fruits	15
Cotton	12
Daily Trade Talk	12
Eggs, poultry (butter and eggs)	14
Foreign exchange (money)	12
Gasoline, oils	14
Grains	14
Hide market	14
Live stock	15
Metal market	12
Market reviews	15
Money, exchange	12
New York market letter	14
Produce, Los Angeles	14
Produce, San Francisco	14
STOCKS—	
Boston copper	13
Chicago	13
Los Angeles exchange	14
New York	15
New York oils	13
New York (curb)	13
Stocks and bonds in San Francisco	14
Salt Lake	13

CAN'T RELY ON FOREIGN ABSORPTION

Warning to Our Farmers Not to Build Their Hopes Upon a Quicksand

"For the United States to plan its agricultural future on the assumption that Europe may be induced to buy large quantities of American foodstuffs at higher prices than now prevail would be to build on quicksand." This is the conclusion of the Institute of Economics, based on an exhaustive study of European needs, European purchasing power, and the competition offered by other food-producing countries. The study has been made by Dr. Edwin G. Nourse, a member of the council of the institute and president of the American Farm Economics Association.

"The limited European market which now confronts the American farmer," says the institute, "is the result of conditions which were developing even before the war. About the turn of the century American agricultural exports began to decline, owing to a combination of influences. European countries were increasing their own production of foodstuffs, and the competition of Canada, South America, South Africa, and Australasia for the European markets was increasing. At the same time, the growth of our own domestic market was lessening our exportable surplus.

"The Great War reversed this current for a time. Not only were the European demands for foodstuffs increased, but, in consequence of the shipping problem, the United States became the most available source of supply. In response to the increased demand and to the cry 'food will win the war,' food production was greatly increased. Prices were high and unprecedented prosperity came to our farmers, resulting in the disastrous land boom with which all are familiar.

"When the war ended, it was naively assumed that these war-time demands and war-time prices would continue indefinitely. Immediately following the Armistice they did continue for a time, being made possible by additional extensions of credit. This piling up of debts to the United States, however, could not go on forever, and the inevitable collapse came in 1920.

"Today," concludes the institute, "the prewar trend of decreasing exports has been renewed in intensified form. Europe's agricultural production is being restored faster than her industry, and, consequently, than the buying power of her cities. And the competition of rival producing areas is keener than ever before. The whole economic tide is against an increase of European demands and high prices for American foodstuffs in the immediate future. The solution of the farmer's ills must therefore be sought in internal readjustments to a changed world situation."

SIGNAL HILL FIELD AREA IS WIDENED

Bringing in of Well Adds 1500 Feet to Eastward in Undeveloped District

The Signal Hill oil field's productive area has been extended more than 1500 feet to the eastward by the bringing in by the W. R. Ramsey interests of Morrison No. 1 at State street, near Loma street, on Reservoir Hill.

This well is flowing at the rate of 1800 barrels daily. Completion of the new well is the most important development in the local field for many months, operators declare.

It opens up a commercially productive area of several acres in the shadow of the new Community Hospital, an area heretofore considered doubtful. The only well located east of the Morrison is the Shell company's Connett No. 1 which has never yielded in commercial quantities.

Morrison No. 1 was drilled to 4587 feet and was plugged back to 4540 feet from which level the oil is coming. The eight and one-quarter-inch casing was landed and cemented through perforation at the 4338-foot level. A cut of the oil taken shows a gravity of 21 degrees and an emulsion content of 12 per cent.

Two other Ramsey wells, one on the city's water lands and the other on the McNaughton tract are expected to go on production within the next ten days. The Shell company's Alamitos No. 14 has been completed in the Signal Hill field as an 1100-barrel well. It was brought in from the 5001-foot level. The oil cuts 28.6 deg. gravity with a sand, water and emulsion content of 2 per cent. More than 1200 feet of screen casing has been set in the new producer, the hole having been finished off with tubing.

For July Investment

In order to avoid loss of interest on funds to be received on July 1, we are making reservations for delivery after July 1 of the following bonds, which we now offer, subject to prior sale:

MUNICIPAL BONDS

	Rate	Maturity	Price
Huntington Park City School District	5%	1940-64	
San Gabriel School District	5½%	1933-34	
Los Angeles County, Hall of Justice	5%	1939	
Long Beach City High School District	5%	1951-54	
City of Orange, Municipal Water	5%	1925-44	
Federal Land Bank	4¾%	1954-34	
South San Joaquin Irrigation District	5½%	1958-59	

RAILROAD AND PUBLIC UTILITY BONDS

	Rate	Maturity	Price
Cleveland, Cincinnati, Chicago & St. Louis R.R. Co.	5%	1963	Mkt.
New York, Chicago & St. Louis R.R. Co.	5½%	1974	Mkt.
Pacific Electric Railway First Mtge.	5%	1942	87
Los Angeles Pacific Railroad Company	5%	1931	92
Western States Gas & Electric Co.	6%	1947	95
Southern California Edison Co. Ref.	6%	1943	Mkt.
San Joaquin Light & Power Corp. Series "B"	6%	1952	Mkt.

CORPORATION BONDS

	Rate	Maturity	Price
Bethlehem Steel Corp. Cons Mtge.	6%	1948	96
Central Manufacturing Dist. First Mtge.	6½%	1929-39	Various
Continental Motors Corp. First Mtge.	6½%	1939	95½
Fruit Growers Supply Co. First Mtge.	6½%	1932-35	100
Bastanchury Ranch First Mtge.	6½%	1931-38	98½
Miramar Improvement First Mtge.	7%	1933-35	100
Moreland Motor Truck Co. First Mtge.	6%	1928-29	100

SHORT TERM BONDS

	Rate	Maturity	Price
Huntington Land & Impro'nt Co. Coll Tr.	6%	1925	100.71
Yuba River Power Company First Mtge.	6%	1924	100.43
Yuba River Power Company First Mtge.	6%	1925	100.60
Yuba River Power Company First Mtge.	6%	1926	101.04
Los Angeles Creamery First Mtge.	6%	1926	100.71
Moreland Motor Truck Co. First Mtge.	6%	1925	100.60
Fruit Growers Supply Co. First Mtge.	6½%	1925	100.73
Fruit Growers Supply Co. First Mtge.	6½%	1926	100.75

The CITIZENS-NATIONAL-COMPANY
OWNED BY THE STOCKHOLDERS OF THE CITIZENS NATIONAL BANK OF LOS ANGELES AND THE CITIZENS TRUST AND SAVINGS BANK
GOVERNMENT MUNICIPAL AND CORPORATION BONDS
208 CITIZENS NATIONAL BANK BLDG. ··PHONE-TRinity 2291

Necessary Funds For The Settlement of Your Estate

According to the net taxable size of an estate ($100,000 to $1,000,000) it has been estimated from 10% to 25% is required to pay for the Federal Estate Tax—California Inheritance Tax—Administration Costs—Legal and Miscellaneous Costs and provide for Post-Mortem Income Tax.

This means that 10% to 25% of the value of an estate should consist of liquid income-producing investments—if the necessity of sacrificing a substantial portion of the estate is to be avoided.

Provision for necessary expenditures and the conservation of your estate is accomplished through the purchase of sound investment bonds. Every estate should consist of sufficient bonds to care for the payment of all obligations involved in its complete settlement. It is even better if a larger amount of bonds is included to produce a regular income without dependence upon capable management.

We recommend the following conservative bonds for investment:

	Coupon	Maturity
Illinois Power & Light Corp. 1st & Ref.	6	1953
Portland Elec. Power Co. 1st & Ref.	6	1947
United Light & Power Co. Deb.	6½	1974
*Insurance Building Company	6½	Serial
Pacific Steamship Term. Co. 1st Mtge.	7	Serial
†*Southern California Corp. 1st Mtge.	7	1933

*Exempt from personal property tax in California.
†Legal for California Savings Banks in California.

Detailed information gladly furnished upon request.

Cass-Howard & Sanford
Lane Mortgage Building
Eighth & Spring Phone VAndike

J. J. Doran J. J. DORAN CO. D. G. Grant
INVESTMENT SECURITIES
205-6 CITIZENS NAT. BANK BLDG. Tel. TRinity 1988

BONDS—Municipal—Corporation—Public Utility
LOANS—Building and Real Estate
ROBERT MARSH & CO., INC. 500 MARSH-STRONG BLDG. PHONE TRinity 1121

Commercial Paper Graves & Graves Investment Securities
MEMBER LOS ANGELES STOCK EXCHANGE
629 S. SPRING ST.—TRinity 9671

G·E·MILLER & COMPANY
BONDS
Phone VAndike — Van Nuys Bldg
VAndike 4839 Seattle Portland San Francisco

WM. R. STAATS CO. TRinity 5841 BONDS
640 So. Spring St. Los Angeles Orders executed in Listed Securities
SAN FRANCISCO SAN DIEGO PASADENA

Los Angeles Gas and Electric Corpn. 6% Preferred Stock and all issues of bonds bought, sold and quoted. Tel. TRinity 6041. Bond & Goodwin & Tucker

New Issue $1,000,000

The Potomac Edison Company

First Mortgage & Refunding 6% Gold Bonds
Due May 1, 1949

Price 95 and Accrued Interest
Yielding 6.40%

The Potomac Edison Company owns and operates an electric light and power system serving substantially all of western Maryland up to within 25 miles of Baltimore through its subsidiaries. It owns and operates a power and light system in northern Virginia, the northwestern portion of West Virginia and the adjacent section of Pennsylvania. The Company is serving an aggregate population of about 300,000 in a territory having an area of about 3000 square miles. The Company's power business has increased over 100% in the past three years and is unusually well diversified.

We recommend these bonds for investment
Descriptive circular upon request.

E. H. Rollins & Sons
Founded 1876
1000 California Bank Bldg., Los Angeles
629 South Spring Street — Telephone TRinity 1561
Boston, Philadelphia — New York, San Francisco — Chicago, Denver

Here is an exceptional offering of
8% First Mortgages

$9000—on 1325 Douglas Street, just north of Sunset Blvd. New eight unit bungalow court. Lot 56x123. Income $4480 yearly. Just sold $27,000.

$10,000—on 4050-52½ W. Twenty-first Street. New sixteen room four family flat building with garages. Size of lot 50x123. Valuation $24,000.

$12,500—on 1727 to 33½ W. 52nd St. New ten unit bungalow court, each with large attractive living room, bedroom, breakfast nook, kitchen, bath and screen porch. Eight garages. Valuation $35,000. Size of lot 84x130.

Call or Phone for Particulars

MORTHLAND MORTGAGE COMPANY
TUcker 1014 — 581 Security Bldg. — TUcker 1581

ONLY 12 DAYS FOR YOU TO ACT!

Buy Gilmore Stock *now*, while shares are yet available at the *original* offering price, $25.

Earnings are *increasing*. Profit possibilities *today* are better than *ever before* in the successful 21-year *growth* of GILMORE . . . be a GILMORE Stockholder and share *fully* in *all* these profits!

Further . . . by buying *immediately* you'll be entitled to the *entire* three-month dividend, payable shortly! It is *worth getting!*

Come in and get the *facts*—or write! *Do it today!*

Gilmore Oil Company
STOCK SALES DEPARTMENT
729 Van Nuys Building, Los Angeles
Telephone FAber 1643

A SOUND & ESTABLISHED COMPANY OFFERS 6% Preferred Stock at $97.50
SOUTHERN CALIFORNIA GAS CO
950 SO. BROADWAY, LOS ANGELES

G. Brashears & Co.
BONDS
Government, Municipal, Corporation
602 Security Bldg. TUcker 1869 Los Angeles

FOREIGN TRADE SHOWS GROWTH

Increased Exports Decreased Imports for Year

Value of Manufactured Goods Double That of 1914

Exports Excess Four Times Greater Than in 1923

Increased exports and decreased imports are the chief characteristics of the foreign commerce of the United States in the fiscal year 1924 which ends with the current month.

Exports show increases in manufactures and manufacturing material but a sharp fall off in foodstuffs, especially grains. Imports shows a reduction in manufacturing material but a slight increase in foodstuffs and manufactures. The excess of exports over imports will approximate $700,000,000 against but $176,000,000 in the fiscal year 1923.

All these estimates, says the Trade Record of the National City Bank of New York, are based upon the latest official figures, those for the ten months ending with April which show a fall off of 3½ per cent in imports and an increase of 14½ per cent in exports when compared with the corresponding months of the immediately preceding year.

INTERESTING COMPARISONS

These figures for the fiscal year 1924 are especially interesting in the opportunity which they give to compare our present trade with that of a decade ago, the year immediately preceding the war. The fiscal year 1914 ended but a few weeks before the opening of the World War. The imports of that year were $1,894,000,000, while those of 1924 seem likely to approximate $3,620,000,000. The exports of 1914 were $2,365,000,000 and those of 1924 seem likely to approximate $4,360,000,000.

The excess of exports over imports in 1914 was $471,000,000, and in 1924 will apparently exceed $700,000,000, though all of these estimates for 1924 are necessarily based upon ten months' official figures now available. Measured in prices of today the value of the 1924 imports seem likely to exceed those of 1914 by about 90 per cent, and the exports an increase of approximately 84 per cent. The excess of exports over imports seems likely to be more than in any prewar year and four times as much as that of the fiscal year 1923 when it stood at $176,000,000.

The striking feature of the record which ends with this month, says the Trade Record, is the increase in exportation of manufactures and at the same time a fall-off in the importation of manufacturing material. Manufactures exported in the ten months ending with April show an increase of about 15 per cent in value when compared with the same months of last year, while crude manufacturing material imported in the same period shows a decrease of about 17 per cent in value. The chief decrease in imports of manufacturing material occurs in silk, cotton, hides, and tobacco; the chief increase in manufactures exported occurs in machinery, automobiles, lumber, iron and steel manufactures, copper, tin plate and agricultural implements.

FOODSTUFFS FALL

The fall off in the value of foodstuffs exported occurs in the grains, wheat, corn, rye, barley, oats and rice, all of which show a reduction in both quantity and value, while meats as a whole show a slight increase over the corresponding months of last year. Exports to all of the grand divisions show increases, those to Europe a gain of $140,000,000, to Asia and Oceania, $156,000,000, and to North and South America $47,000,000.

Perhaps the most striking feature of the record of the year, says the Trade Record, is the fact that the total value of manufactures exported seems likely to be practically double that of a decade ago. The ten months for which official figures of 1924 are available show the total value of manufactures exported at $1,763,000,000, against $920,000,000 in the same months of 1914.

CHICAGO EXCHANGE; PRICES, RANGE, SALES

[EXCLUSIVE DISPATCH]

CHICAGO, June 17.—Close of the Chicago Stock Exchange today. Furnished by Logan & Bryan.

Sales.	Stocks—	High.	Low.	Close.
150	Armour pfd.	74	73¼	74
10	Do. pfd. Del.	85	85	85
50	Katz	43	42½	42½
135	Bassick	31½	31	31
[illegible]	[illegible]	[illegible]	[illegible]	[illegible]

STANDARD OILS

[Furnished by A. A. Housman & Co., members all leading exchanges, 515 West Sixth street.]

[illegible]	[illegible]	[illegible]	[illegible]

BOND QUOTATIONS

Slight Reaction

[BY A. P. NIGHT WIRE]

NEW YORK, June 17.—The forward movement in bond prices, which had been in progress for the last week received its first check today when various issues accumulated on the recent upswing were unloaded. Prices gave way in all sections of the list, although a number of foreign obligations, including the Belgian issues, established new 1924 high records.

United States government bonds, which first showed signs of reaction yesterday, lost further ground today as evidence accumulated that the supply of surplus funds was growing smaller. Treasury operations were credited with reducing to some extent the volume of idle money, although not to a degree that would affect money rates. Additional purchases of Liberty bonds, nevertheless, were discouraged and the Treasury 4 1-4s fell back to 104.20, almost a full point below the record high level attained last week.

The declaration of Premier Herriot of France that evacuation of the Ruhr must await fulfillment of the Dawes guarantees caused some selling of French governmental and municipal bonds, which moved lower along with the franc. Belgian issues, however, were strong and several South American obligations sold at the year's highest levels. Bankers were preparing to offer a $3,000,000 loan for the municipality of Medellin, Colombia, which will take the form of twenty-five year 8 per cent dollar bonds.

Price changes of domestic corporation liens mainly were unimportant. Omission of the Kelly-Springfield 6 per cent dividend influenced some liquidation of this company's 8 per cent bonds and those of other rubber companies. Gas company issues were aided by a favorable court decision and Pierce Arrow 3s jumped 4 points.

Following are closing quotations on bonds listed on the New York Stock Exchange, furnished by Logan & Bryan, 638 South Spring street.

RAILROAD BONDS

Sales—		Bid.	Asked.
65,000	Atch. Gen. 4s, 1995	89½	89¾
15,000	Atl. C. Line 4s, 1952	90	91
40,000	B. & O. Gold 4s, 1948	86⅛	86½
35,000	B. & O. Refg. 5s, 1995	86	86½
23,000	Can. Pac. Deb. 4s	81	81½
9,000	Can. Nor. 7s, 1940	113	113¾
[illegible]	[illegible]	[illegible]	[illegible]

STREET RAILWAYS

[illegible]	[illegible]	[illegible]	[illegible]

INDUSTRIAL BONDS

[illegible]	[illegible]	[illegible]	[illegible]

FOREIGN BONDS

[illegible]	[illegible]	[illegible]	[illegible]

Liberty Bonds

NEW YORK

		High	Low	Close
[illegible]	[illegible]	[illegible]	[illegible]	101.16
[illegible]	[illegible]	[illegible]	[illegible]	102.00
[illegible]	[illegible]	[illegible]	[illegible]	101.60
[illegible]	[illegible]	[illegible]	[illegible]	101.31
[illegible]	[illegible]	[illegible]	[illegible]	102.10
[illegible]	[illegible]	[illegible]	[illegible]	104.28

LOS ANGELES

		Bid	Asked
First	4¼s	[illegible]	102.00
Second	4¼s	[illegible]	101.08
Third	4¼s	[illegible]	100.13
Fourth	4¼s	[illegible]	101.04

NEW YORK CURB

Following are the closing quotations on the New York Curb market, furnished by Logan & Bryan, members of the New York Stock Exchange, 638 South Spring street.

Sales.		High.	Low.	Close.
[illegible]	[illegible]	[illegible]	[illegible]	[illegible]

CLOSING QUOTATIONS AT SALT LAKE CITY

[EXCLUSIVE DISPATCH]

SALT LAKE, June 17.—Closing quotations:

	Close.		Close.
Dragon	.05	Provo	.04¾
Empire Mines	.01	Rico Arg.	.00½
Eureka Mines	.02	Rico Well.	.00¾
E. Crown Point	.00½	South Standard	.12
E. Tintic Coal	.00½	S. K. Coal	3.82½
E. Tintic Con.	.08	S. K. Con.	.85
Eureka Lilly	.05	Sioux Mines	.01
Eureka Bullion	.03	Silver Shield	.01½
Gold Chain	.02	So. Iron Blossom	.02
Howell	.02½	Tar Baby	.00½
Iron Blossom	.21½	Uncle Sam	.02
Iron King	.40	Utah Con.	.00½
Keystone	.52	Union Chief	.02¼
Kennebec	.10	West Toledo	.18½
Little May	.03	Walker Mining	2.85
Lehi Tintic	.03	Woodlawn	.05

SURVEY OF SOURCES OF WATER ENDS

Report on City Supply is Under Way as Field Work Nears Completion

Field work has been virtually completed on the most important water survey undertaken for the city of Los Angeles since the Aqueduct was first contemplated. Louis A. Hill, J. B. Lippincott and A. L. Sonderegger, the consulting engineers, who will write the report, were in session all yesterday.

The scope of the report is nothing less than the entire water sources of the city, what it now has and what it may hope to develop from all watersheds and subterranean reserves on which it is now drawing. On the findings made will depend a determination of future policy.

"We want," said William Mulholland, chief engineer of the Aqueduct, yesterday, "to see what we've got looks like in a year like this."

From the time the first drill was sunk in the portal of the Lake Elizabeth tunnel, in September 1907, until completion of the Aqueduct, was approximately six years. Mr. Mulholland testified before the House Committee on the Reclamation of Arid Lands, when called as a witness last winter, that within seven years, at the present rate of growth, Los Angeles will need a large addition supply of 100 miners inches, to to the supply to provide adequately for the future. The present Aqueduct is estimated adequate to care for a population of 2,000,000.

"If it took six years to build the aqueduct that we now have," said W. W. Hurlbut, assistant to Mr. Mulholland, yesterday, "it is easy to see that we have none too much time in which to embark upon an enterprise of much greater importance."

COMPETITION SOUGHT ON PAVING ORDINANCES

LOCAL ENGINEERS TO BE GIVEN CHANCE ON PREPARATION

The Board of Public Works yesterday announced that it will throw open to lively competition the preparing of ordinances for street paving to Los Angeles engineers, those submitting ordinances the fastest and at the same time in the most workman-like manner to secure more ordinances to prepare. The board and the City Council is out to secure speed in preparing long-pending petitions for $50,000,000 street improvements all of which require surveys and engineering work to prepare ordinances before the contracts can be awarded and the work started. So the Council has appropriated $200,000 for the services of outside engineers to prepare these ordinances, and the board has thrown the door open to engineers to show speed in preparing the ordinances. The board yesterday awarded the work of preparing the ordinance of intention for the paving of Slauson avenue from Figueroa street to West Boulevard to Vaughn Wood for $1845 and for the ordinance for the paving of South Park avenue from Slauson avenue to Manchester avenue, to Frank N. T. Cummings for $625.

MILLIONS OUT OF CIRCULATION

Vast Sum is Being Hoarded in United States

Many Persons Still Carrying Their Bank With Them

All Kinds of Money Held Out by All Kinds of People

Hoarded money in the United States amounts to over $400,000,000 and there are 8000 hoarders who can be classed as misers, with a pile of $44,000,000, according to estimates prepared by Joseph S. McCoy, United States Treasury Actuary, for the current issue of the American Bankers Association Journal.

"Those who withhold money from circulation are children, who save in the toy banks; foreigners, who are afraid to trust their savings out of their possession; dwellers in rural districts, who, from their isolation and distrust, retain possession of their earnings; and genuine misers, who want immediate and continuous possession of their treasure for the pleasure it gives them to see and gloat over it," says Mr. McCoy. "The Treasury issues a statement showing the total stock of money supposedly in existence. Evidently the Treasury may be confused by the amount hoarded. It is impossible to ascertain with any great degree of accuracy this amount. In arriving approximately at it, we can only base the estimate upon the number of persons likely, together with their ability to hoard.

"The number of persons of foreign birth in the United States is about 15,000,000. Some 6,000,000 of these are wage-earners. They are much more frugal than is our native population. It is fair to say that of these, 2,000,000 hoard their savings. One-half save say fifty cents per week and have been doing this for an average of about three years. This would total about $75,000,000. The other half would average about twice this amount, or $150,000,000; a total, as the hoard of our foreign element, of $225,000,000.

THE GOOD OLD STOCKING

"In addition our rual population, especially those in remote districts, is addicted to hoarding. This is evident from the fact that when a bank is started in such a locality, as soon as its advantages are understood personal deposits increase, made up largely from former deposits in the old stocking. Where the people are too widely scattered for the establishment of banks, hoarding is the only way of saving. In 1920 about one-fourth of those engaged in gainful occupations were on the farms. It is fair then to estimate the savings of these at one-fourth of the total savings. The increase in deposits in savings institutions was about $1,000,000,000; of this $250,000,000 was deposited probably by farmers. In addition, we may assume that a sum equal to say one-half of this amount was hoarded by farmers; that is, a total of about $125,000,000.

"In addition to our foreign born and rural population, we have yet to consider the miser, and the provident person who keeps cash on hand with which to meet an emergency. Probably about 8000 are genuine misers. A total hoard of $5500 each is a fair estimate. This gives a total of some $44,000,000. There are some 500,000 persons in the United States who keep a certain cash amount on hand for emergencies. Say that this averages $75, we have $37,500,000 representing this form of hoarding. The children's toy banks represent a trifling amount. Probably 2,500,000 have such toy banks. The average amounts contained therein is not in excess of say 60 cents or a total of $1,500,000.

"This will give, as the total amount hoarded at the present time, $433,000,000.

"As a check we can base an estimate upon the circulation statement above discussed. Of the $3.59 in gold per capita that should be in circulation, it is probable that, because of hoarding, this should be reduced by say $2 per capita. Gold has so many advantages over other money for hoarding that this is probably a low estimate. The population of continental United States, as estimate dfor May 1, was 112,449,000, which would indicate a total gold hoard of say $225,000,000.

HOARDING OF SILVER

"The hoarding of our silver dollars is small. A fair estimate of the amount of silver dollars hoarded would be 10 cents per capita, or a total of $11,000,000. Of subsidiary silver there is hoarded probably about 50 cents per capita, or a total of $56,000,000.

"Paper currency is the least desirable for hoarding, being subject to destruction by fire, water and vermin. Yet a gold-backed certificate is attractive. These are often held until an opportunity arises of exchanging them for coin. There were $1,140,199,279 outstanding May 1. A fair estimate of hoarding would be 50 cents per capita, or a total of about $56,000,000. All other forms of paper currency in circulation May 1, last, averaged $29.55 per capita. The amount hoarded would be about 60 cents per capita, or a total of $67,000,000.

"This method gives as a total hoarded at the present time $415,000,000. These estimates agree fairly well, and it would appear safe to say that today there is fully $415,000,000 withheld from circulation and hoarded by individuals within the United States."

BOND PAYMENT TODAY

City to Receive Money and Give Ad Interim Certificates

City Treasurer Powell today will receive from the Anglo-London-Paris Company syndicate $7,833,000 in return for $1,333,000 public-library bonds and ad interim certificates for $5,000,000 harbor, $1,000,000 viaduct and $500,000 playground bonds. This is the first time in the history of the city that, pending the delivery of blocks of bonds, ad interim certificates were issued for them.

The harbor-issue certificate was for $5,000,000, the viaduct certificate was for $1,000,000 and the playground certificate was for $500,000. The three certificates were signed yesterday by Acting Mayor Workman, City Clerk Dominguez and City Treasurer Powell, and will enable the city to receive the cash and the bond houses to sell the bonds to the investment public in advance of the lithographing of the bonds.

6%

A Word to Mortgage Investors

Every investor who places his surplus funds in first real estate mortgages should investigate the greater safety and marketability which our 6% Term Certificates offer him.

These Certificates are secured by our entire holdings of first mortgages on Southern California homes whose appraised value is nearly four times the amount of Certificates outstanding. Certificates are further guaranteed by our capital and surplus of over $800,000, and safeguarded by careful State supervision.

These Certificates never have to be discounted—if you should need your money. We agree to redeem them in cash at par after one year at 6% to date of withdrawal. During our thirty-seven years of operation every withdrawal has been paid in cash at par—strictly in accordance with the contract—a record equalled by few financial institutions.

Certificates are issued in units of $100 and up. Investigate them today.

SOUTHERN CALIFORNIA LOAN ASSOCIATION
Incorporated 1887
431 West Fifth Street
Los Angeles Metropolitan 2496

FEDERAL SECURITIES CORPORATION

8% PLUS

deferred PROFITS

are ofttimes the result of deferred decisions. The difference between what you now are receiving and the 8% PLUS which you may receive from the

UNION MORTGAGE CO. OF CALIFORNIA

represents either deferred profits, or LOST PROFITS.

DEFERRED, if you hesitate no longer in purchasing shares in this notably successful mortgage company.

Send for literature which has made decision easy for more than 2000 fortunate investors.

FEDERAL SECURITIES CORPORATION
208 W. 8th St., Los Angeles
BRANCH OFFICES
SAN FRANCISCO 85 Post Street
MONROVIA 126 E. Lemon St.
SAN DIEGO Commonwealth Bldg.
Pasadena Security Bk. Bldg.
LONG BEACH Pac. S.W. Bank Bldg.
ANAHEIM 212 W. Center
Times 6-18-24

Get our opinion, then do as you please
Mustain & Co.
STOCKS, BONDS, LOANS
Fourth Floor
714 South Hill Street
Phones FAber 2945, 2946

VALHALLA
Section Holders
A Way Has Been Discovered to Get All Your Money Back. Address DX, Box 481, TIMES BRANCH, Spring St.

RIGHT THINKING NEED OF HOUR

Bankers Trying to Correct Economic Errors

Education Twenty-five Years Behind Development

Fine Results Being Achieved Through Organization

BY FRANK W. SIMMONDS (Deputy Manager A.B.A.)

There never was a time when wrong economic thinking was more prevalent than it is today, or when right thinking was more needed. We are again experiencing a wave of mob psychology led by selfish blocs, political charlatans and economic fakirs, the core of whose propaganda is a confusion of the meaning of money, credit and capital. More than half of our radical propaganda would be spiked if there were a general understanding that capital has a far broader meaning than mere money. Capital consists of factories, farms, railroads, buildings, machinery, tools and brains, and everything that is used to produce things.

The demagogue ignores the fact that the real capitalists of America are the hundreds of thousands of frugal, thrifty people throughout the length and breadth of our land, owning their own homes, holding small units of stock and bonds in railroads, industries and public utilities and representing 30,000,000 savings accounts. When people understand that radical attacks are attacks upon their own interests and property, they will eliminate the services of the political charlatan who preaches a belief that business is bad because it is big, when, as a matter of fact, business usually grows big because it is rendering a needed public service and is being conducted along fair lines.

ECONOMIC PROBLEMS

Economic problems in recent years have outrun the ability of the majority to understand them. Economic education has been neglected, and has fallen twenty-five years behind our industrial development, and this today constitutes a peril unless corrected. The need for better public understanding, through economic education, is a ringing challenge for active leadership and co-operation in cultivating a sound, intelligent public opinion regarding business and governmental processes. With this goal in view, the American Bankers' Association has mapped out and is conducting effective educational programs through the American Institute of Banking, the Public Relations Commission and the Public Education Commission.

The educational arm of the American Bankers' Association, the American Institute of Banking, has developed until it now has 160 chapters with an enrollment of over 55,000 members and with 33,000 junior bank officers and clerks as students. The course provides a practical education combined with a scientific study of economics, banking and finance, and affords training in public speaking so that the students are well prepared successfully to challenge and combat in the public forum, when necessary, the economic fallacies of the demagogue and the political charlatan. The institute in reality is a university with an enrollment greater than that of Harvard, Yale, Princeton, Cornell, West Point, and Annapolis combined.

STOCKS AND BONDS IN SAN FRANCISCO

SAN FRANCISCO, June 17.—Following are the quotations and sales on the San Francisco Stock Exchange, furnished by Hunter, Dulin & Co., members of the San Francisco and Los Angeles Stock Exchanges, ninth floor, California Bank Building:

STOCKS

	Bid.	Asked.
Associated Oil	[illegible]	[illegible]
[illegible]	[illegible]	[illegible]

BONDS

	Bid.	Asked.
[illegible]	[illegible]	[illegible]
Orpheum Circ. 7½s, 1928	[illegible]	[illegible]
Orpheum T.&R. 1st 6s, 1946	101	....
Pac. Elec. Ry. 1st 5s, 1942	99	....
Pac. G.&E. G.&R. 5s, 1942	88	....
Do. 1st & Ref. 6s, 1941	93½	....
Do. 1st & Ref. 7s, 1940	103¼	94
Pac. T.&T. Coll. Tr. 5s, '37	107¾	103¾
Do. Ref. 5s, 1952	98⅝	....
Palace Hotel 1st 6s, 1928	93⅛	99
S. Diego Con. G.&E. 5s, '39	101	93¾
Do. 6s, 1939	96	....
Do. Gen. Coll. 4½s, 1933	99¼	....
Do. Gen. M.-C. 4½s, 1933	95	....
San Joaq. L.&P. 1st 5s, 1945	93	....
Do. "A" 6s, 1950	97	....
[illegible]	101½	....

THE MEXICAN YEAR BOOK—'20—'21

"The Standard Authority on Mexico"
History, Politics, Transportation, Commercial, Banking, Land Titles, Colonization Tariff, Oil, etc., etc.

At your book store $7.50, or

Mexican Year Book Publishing Co.
118 S. Broadway, Los Angeles. TRinity 5631

LOS ANGELES EXCHANGE

Buoyancy in the Union Oil issues attracted speculative attention yesterday on the Los Angeles Stock Exchange. Union Oil began the morning session with sales at 128, which was later increased to 129, a new high mark. The price fell back to the opening, where the stock was up 1-2 point over the previous day.

Union Oil Associates registered a slightly larger gain, rising 7-8 to 56 3-8 at the close. The high was established at 56 3-4. Julian Petroleum preferred moved forward 1-4 to 32, while the common lost the same amount at 19. Los Angeles Investment sold between 3.56 and 3.52, and finished at 3.55, a loss of 3 cents from the previous day.

Richmond Consolidated was firm at 11 cents. Virginia Louise sold at 3 1-2 and United American at 6 cents.

Under the stimulus buying of investment buying San Joaquin Light and Power series C 6s of 1950 advanced 1-4 to 100 1-4. The same distance was covered by the the 7s of 1951 at 104.

Following are the closing quotations and sales:

BONDS

Sales—		Closing— Bid.	Asked.
......	Amalg. Sugar 7s, '37	102½	....
......	Amer. Factors 7s, '36	103	....
......	Associated Oil 6s, '35	99⅛	....
......	Cal.-Haw. N.S.R. 7s, '37	105½	....
......	Cal.-Or. Pr. 7½s, '41	108½	....
1,000	Cal. Pet. 6½s, 1933	97	....
1,000	General Pet. 6s, '28	97⅝	97¾
......	Do. 7s, 1931	105¼	....
......	G. W. Power 5s, '46	94	....
......	Do. 6s, 1949	98⅜	....
......	Do. 7s, 1950	104½	105½
500	Do. 8s, 1936	108¾	109¼
1,000	Holly Sugar 7s, 1937	97½	[illegible]
[illegible]	[illegible]	[illegible]	[illegible]

[illegible]

DAILY MARKET LETTER OF THE NEW YORK COMMERCIAL

[EXCLUSIVE DISPATCH]

NEW YORK, June 17.—California and Oregon prune buying is of routine character, operations being confined to spot "filling" business in small lots. A generally decreased turnover is noted and there is a consequent weakening of prices in both varieties. Spot prices offer real price advantages. Raisins show no quotable changes and no lessening in actual distribution from day to day. There is perhaps a broader demand for manufacturing grades in bulk. Shipments from the coast are not more than sufficient to meet current requirements. Prices are well maintained. Independent offerings are very much restricted, the preference being for Sun Maid.

Peaches are active and distribution is generally greater. Apricots are closely held and firm. Currants and pears are lacking in outstanding feature.

CANNED FRUITS

Independent offerings of 1924 packs of California canned fruits are being made privately of both choice and standard peaches at $2.25 and $1.90 respectively. The market response to the opening prices of the California Packing Corporation today was of fair volume. Pineapple quotations were well received and confirmations and increases were reported. From other sections of the country the response has been liberal. The aggregate of the business already confirmed is perhaps 60 per cent of that of 1923. Spot trading was confined to small lots to supply immediate requirements. There was good demand for standard cling peaches with a more liberal call for choice.

There was generally more active trading in canned vegetables. Tomatoes which have advanced in No. 2s within the past few days has a wider call. There was a fair movement in spot peas.

CANNED FISH

With settled and warmer weather there is an increase in the demand for canned fish. Chinook salmon for spot delivery is in wider demand. Reports from the Columbia River clearly indicate a restriction of operations due to sporadic runs and the enforcement of the alien fishing regulation. Pink and Alaska reds salmon and chums are in fair demand. Tuna is scarce. California sardines are among the short items wanted. Lobster and shrimp show some activity. Crab meat is dominant.

SUGAR

The sugar market weakened under an overnight flood of selling orders from Europe. There was also pressure from nervous longs in the local market and from Cuban interests. Before the opening spot raws were offered at 3 5-8 cents. Early sales of 5000 Porto Ricos for late June. Early July shipments were made at the equivalent of 3½ cents. Sales of Cubas at 3½ cents cost and freight were followed by a June shipment to a New Orleans refiner at 3 7-16. Late in the afternoon Cubas for June sold at 3 3-8 cents. The refined market has slowed down again but refiners had evidently taken all they cared to at the low prices. The Federal is now holding at 6.70 to 6.75 as to package price guaranteed. The Arbuckle at 6.65 cents, and after a little adjusting and readjusting the American, National, Atkins, Warner and McCahan fixed their price at 6.90 cents.

The futures sugar market opened weak and closed at from 12 to 14 points decline.

March closed at 3.25; May, 3.24; July, 3.40;; September, 3.50, and December, 3.46.

COFFEE

Brazilian coffee futures continue to hold up well. The statistical position has not changed, nor has the demand for coffee from consuming sources increased but discounting all this the trader sees a probable profit at current market values. The opening prices on the exchange came 5 to 23 points up. March closed at 12.25, unchanged; May, 12.03 nominal, 3 points up; July, 13.60, unchanged; September, 12.90, nominal, 5 points down; October, 12.75, nominal, 5 points decline; November, 12.61, nominal, 4 points down, and December, 12.50, 3 points down.

TEA

There is a seasonable demand for tea. Business has been rather scattered but the importers make no complaint of the gross volume. Demand is divided among the several grades in the customary proportion, with Japan teas perhaps favored to some extent because of tempting values made possible by a low rate of exchange.

No change in the position of rice has been noticeable for about a week and is not expected with any confidence though the time does seem ripe for replenishing stocks owing to the limited visible supply which portends a scarcity and higher prices later on. The retail distributing trade, however, is apparently content to wait developments.

Beans are firm. Pea beans showed the most strength with sellers asking $5.35 and buyers bidding $5.25 per 100 pounds.

MINING STOCKS IN SAN FRANCISCO

SAN FRANCISCO, June 17.—Following are the closing quotations on the San Francisco Stock Exchange. Furnished by Logan & Bryan, 636 South Spring street.

Goldfield District—	Bid	Asked
[illegible]	[illegible]	[illegible]

PRODUCE MARKET IN SAN FRANCISCO

[BY A. P. NIGHT WIRE]

SAN FRANCISCO, June 17.—Receipts: Flour, 4107 quarter sacks; wheat, 800 ctls.; corn, 48 ctls.; potatoes, 984 sacks; onions, 682 sacks; hay, 492 tons; [illegible] lemons and oranges, [illegible] Hay and grain [illegible]

CALIFORNIA HIDE MARKET

[illegible]

METAL QUOTATIONS

[BY A. P. NIGHT WIRE]

[illegible] Lead, quiet; spot, 7.00@7.25. Zinc, quiet; East St. Louis spot and nearby, 5.85. Antimony spot, 8.35.

BANKRUPTCY PETITIONS

Creditors filed a petition in bankruptcy with the United States District Court yesterday against Y. Nishizawa, a hog raiser of Long Beach. Voluntary petitions were filed as follows: Dennis Paxinos, restaurateur, Sewtelle; debts, $11,529; assets, $126. J. F. Alves, laborer, Hanford; debts, $1000; assets $190. J. C. Lilly, real estate salesman; debts, $11,070; assets, $500.

POULTRY PRICES ON LOCAL MARKET

Hens, 3½ lbs. and up	.18
Hens, colored, 4 lbs. and up	.18
Broilers, 1 lb. and under 1½ lbs.	.30
Broilers, 1½ to 2¼ lbs.	.23
Fryers, 2¼ to 3 lbs.	.30
Roosters, soft bone, 3 lbs. and up	.32
Stags	.30
Old roosters	.18
Ducklings, Pekin, 3½ lbs. and up	.12
Ducklings, 3½ lbs. and up, other than Pekin	.25
Old ducks, 3½ lbs. and up	.20
Geese	.18
Young tom turkeys, 13 lbs. and up	.25
Young tom turkeys, 12 lbs. and up, dressed	.28
Hen turkeys, 8 lbs. and up	.30
Hen turkeys, 7 lbs. and up, dressed	.26
Old tom turkeys	.28
Old tom turkeys, dressed	.22
Small hen turkeys, under 8 lbs.	.25
Small hen turkeys, under 13 lbs.	.15
Squabs, light and heavy	.15
Capons, less 8 lbs. each	.50
Capons, 8 lbs. and up, each	.30
Belgian hare, 2 to 3½ lbs.	.35
Belgian hare, 3½ to 5 lbs.	.15
Belgian hare, old, any size	.12
[illegible]	.08

SLANDER SUIT ENDS IN COURT BY RETRACTION

Trial of the $10,000 slander suit of Walter V. Ablitt against Raymond M. Davis of Pomona, was halted abruptly yesterday in Judge McLucas's court when the defendant made a retraction suitable to the plaintiff and Ablitt agreed to dismiss the case.

Ablitt, driver of an ice wagon in the suburban city, based his suit on the allegation that Davis had accused him of stealing a diamond ring belonging to Mrs. Margery Davis, wife of the defendant. It was stated that the missing ring later was located in the Davis's family laundry. Davis made his retraction just after the plaintiff had rested his case. It was stipulated that Ablitt also would dismiss a similar action brought against Mrs. Davis.

WOMAN GETS DIVORCE

Mrs. Betty S. Schwartz was granted a divorce yesterday from Hyman Schwartz, attorney, by Judge Craig of Superior Court. She charged cruelty. On the witness stand Mrs. Schwartz declared her husband often called her his "dumb wife," struck her, tore her clothes and scratched her back.

RAW SUGAR FUTURES

[Furnished by McDonell & Co., Member New York Sugar Exchange, 634 South Spring street.]

	Open	High	Low	Close
March	3.30	3.33	3.25	3.25
July	3.53	3.54	3.38	3.40
September	3.70	3.70	3.55	3.50
December	3.52	3.57	3.45	3.46

Spots—3 7-16.

LATEST PRICES ON BUTTER AND EGGS

LOS ANGELES, June 17. Produce Exchange closing prices:

BUTTER

Wholesale prices	.42
Prices to retailers	.45@.46

EGGS

Extra	.31½, off ½
Case count	.28
Pullets	.28
Peewee pullets	.22

CHEESE

California flats	.25

SAN FRANCISCO, June 27.—Butter easy; extras, 41½. Eggs weak; extras, 31; extra pullets, 27½; undersized pullets, 23. Cheese steady; California flats, 22½.

CHICAGO, June 17.—Butter lower; creamery extras, 39; standards, 39; extra firsts, 38@38½; firsts, 36½@37½; seconds, 34@35½. Eggs, easy. Receipts, 29,952 cases; firsts, 25@25¾; ordinary firsts, 24@24½; storage pack extras, 27¼; firsts, 27.

NEW YORK, June 17.—Butter easy; receipts, 19,762; creamery higher than extras, 42½@43; creamery extras, 92 score, 42; do., firsts, 88 to 91 score, 39@41½. Eggs irregular; receipts 51,024; fresh gathered extra firsts, regular packed, 27½@28½; do., storage packed, 28½@29½. Fresh gathered extra firsts, regular packed, 26¾@27; do., storage packed, 27½@28½; fresh gathered seconds and poorer, 26@26½. Cheese, firm; receipts 235,942 pounds.

CLOSING QUOTATIONS ON BOND EXCHANGE

SAN FRANCISCO, June 17.—Following are the closing quotations on the San Francisco Stock and Bond Exchange. Furnished by Logan & Bryan, 636 South Spring street.

Miscellaneous Bonds—

	Bid.	Asked.
Amer. Factors 7s, 1936	103¼	103⅝
Cal. & Haw. Sugar 7s, 1937	105⅞	....
Cal.-Ore. Pwr. 7½s, "A" '41	107½	....
Do. 6s, "B" 1942	99	....
Cal. Tel. & Lt. 6s, 1943	101	....
City Electric 5s, 1937	95	102½
City Inv. Co. 5s, 1933-34	95¼	97¼
Coast Count. L. & P. 5s, 1946	85½	96
East Bay Water 5½s, 1945	99	88
General Petroleum 7s, 1931	105¼	100
Gt. Western Pwr. 5s, 1946	94¾	105⅝
Do. 7s, "B" 1950	105½	....
L. A. G. & E. Co. 5s, 1939	97½	....
Do. 7s, "A" 1929	102⅛	....
Do. 7s, "B" 1931	104	....

Among the Romans' June was believed to be as lucky a month for marriage as May was unlucky.

OIL NEWS

BY HOWARD C. KEGLEY

Eastern reductions in crude oil prices announced yesterday in Pennsylvania and Ohio bring in their train the usual flurry of conjecture as to the probable effect on other producing districts, especially those of the Pacific Coast.

California petroleum markets have been somewhat unsettled for several months, although in recent weeks there has been a considerable steadying, due principally to the relaxation of hoof-and-mouth quarantine restrictions, the resultant increase in motoring, and the increase in exports of gasoline to eastern and foreign ports. In the past the tendency has been for California to follow eastern and midcontinent price fluctuations, but according to marketing authorities, present conditions are so different from conditions last year, that the same rule may not apply.

It is noted that eastern operators have had to contend with an unusually prolonged season of bad weather, which furnishes them a local reason for reductions. This fact, combined with large importations from the Pacific Coast and other districts, might be sufficient cause for a decrease in price. If the situation resulted in a cessation of shipments from California, it would cause an increase in California stocks that might ultimately lead to reductions here, unless some other outlet were found.

Little importance is attached to the gasoline war which was started in New Orleans by the Pan-American retail system, and which resulted in an immediate cut in gasoline prices by the Standard Oil Company. The situation in the South has comparatively little bearing on the situation in California, marketing experts assert, and while there is some price cutting in Los Angeles by small independent stations, there is no indication that the practice will become general.

At the same time it is noted that stocks of crude oil increased 2,000,000 barrels last month, a fact which might indicate the possibility of a price cut if the condition persisted. But the slow, though steady decline of production in the older fields of the Los Angeles Basin, combined with the motor traffic which is now at its height, is counted upon to offset any unusual surplus which might occur through reduced exports. This combined with the tardiness of the Union Oil Company and the Shell Company in developing the Dominguez field production is expected to result in a stabilization of market conditions in Los Angeles, regardless of fluctuations in the East.

Well Starts Flow

The Union Oil Company's Callender No. 4, offsetting the Gardena No. 1 of the General Petroleum Corporation at Dominguez, started flowing mud during a production test yesterday morning, according to officials of the company. The flow showed some oil and continued for several hours, when it finally stopped.

Callender No. 4 is 4673 feet deep, nearly 100 feet shallower than the Gardena No. 1 which is flowing about 90 barrels per day.

Make Water Test

The Standard Oil Company is making a water shutoff test in its Los Angeles Investment Company No. 2-1, according to field reports. The well was cemented at 1336 feet.

A shutoff attempt in the Los Angeles Investment No. 1-2 at 985 feet was successful, and the well is drilling ahead, it is said.

These are the only active operations of the Standard in the Baldwin Hills, the original Los Angeles Investment No. 1-1, being idle at 1065 feet.

Well Spuds in

The Shell Company spudded in its Reyes No. 9 in the Dominguez field last Sunday, and is drilling at 710 feet, it is reported. Reyes No. 9 is located on the eastern end of the Reyes lease, offsetting the Shell's Childs Lease.

Reyes No. 10 is rigging up to start drilling as soon as possible, it is said.

Five Cemented

The Union Oil Company's five wells east of Harbor Boulevard in the Rosecrans field are all standing with surface casing cemented at around 1200 feet, according to official reports. They are the Chandler, Hursey, Gray, Zins, and Padelford wells. Depths range from 1190 to 1200 feet.

Will Test Heights

North Whittier Heights, two miles across on an air line from Rideout Heights, is to have an immediate test for oil. T. S. Hogan, Senator of Montana, now in Los Angeles, has leased 347 acres and has contracted with the York-Smullin Drilling Company to start the first well within the next thirty days. Another company of Los Angeles men is also endeavoring to arrange a community lease for early development.

The Hogan well site is within about 1500 feet of the 3700-foot well drilled a few years ago by the Shell Company, and finally abandoned because of mechanical difficulties, although reports agree that it had a rather encouraging showing, strong gas pressure and small quantities of oil. The Shell Company drilled another well in this neighborhood, but did not get such a good showing.

Standard Completes Two

The Standard Oil Company yesterday completed two wells on its Marble lease in the southwestern part of the Torrance field. They are the Marble Lease No. 8, completed at 3840 feet and yielding 250 barrels per day; and the Marble Lease No. 11, finished at 3825 feet and producing 150 barrels per day.

Water Drill Hits Oil

While drilling for water, ranchers discovered traces of oil near Dunar in the southwest part of Torrence county, New Mexico. Allan Forrest, the motion-picture actor, is the lessee of the property, as he purchased the forty-acre five-year lease from Frank B. Watling early in May.

The ranchers who had secured permission from Mr. Forrest to drill for water for the cattle, had gone nearly 500 feet in their quest, when oil was found.

Forrest intends to spend two months in the Torrence county oil region looking over the grounds.

Crude Output for May

The total production of crude oil for California in May was 19,833,576 barrels, total stocks at the end of the month were 99,511,937 barrels. The increase of stocks was 2,176,286 barrels. One hundred and fifty wells were completed with an initial daily production of 56,451 barrels.

"SOON NOW"

C. C. Julian
320 Loew's Building
Telephone MEtropolitan 6730
Los Angeles, Cal.

FRICK, MARTIN & COMPA[NY]
INVESTMENT SECURITIES
647 South Spring Street

Merrill, Lynch & Comp[any]
MEMBERS NEW YORK, CHICAGO, DETROIT, CLEVELAND [...]
427-429 I. N. VAN NUYS BUILDING

7% QUIRK BROTHERS
10TH FLOOR HIBERNIAN BLDG.
4TH AND SPRING

A PECULIAR combination of circumstances affords a rare [...] control of a paying Country Bank, with splendid [...] This bank is located in one of the most prosperous [...] It would be greatly to negotiator's advantage to [...] For further information address Y, Box 183, TIMES OFFICE.

PRODUCE MARKET

DAILY MARKET REPORT

[illegible]

NEW YORK STOCK EXCHANGE

[Official quotations as reported yesterday to E. F. Hutton & Co., members of the New York Stock Exchange 643 South Spring street.]

NEW YORK, June 17.—Following are closing prices, sales, high and low quotations, net change today, and high and low for 1924:

High, 1924.	Low, 1924.	Lst Div.	Stock—	Sales.	Open.	Low.	High.	Close. Bid.	Net change.
[illegible]	[illegible]	[illegible]	Adams Express	[illegible]	[illegible]	[illegible]	[illegible]	[illegible]	[illegible]
[illegible]	[illegible]	[illegible]	Advance Rumley	[illegible]	[illegible]	[illegible]	[illegible]	[illegible]	[illegible]
[illegible]	[illegible]	[illegible]	Do. pfd	[illegible]	[illegible]	[illegible]	[illegible]	[illegible]	[illegible]
[illegible]	[illegible]	[illegible]	Ajax Rubber	[illegible]	[illegible]	[illegible]	[illegible]	[illegible]	[illegible]
[illegible]	[illegible]	[illegible]	Alaska Gold	[illegible]	[illegible]	[illegible]	[illegible]	[illegible]	[illegible]
[illegible]	[illegible]	[illegible]	Alaska Juneau	[illegible]	[illegible]	[illegible]	[illegible]	[illegible]	[illegible]
[illegible]	[illegible]	[illegible]	Allied Chemical	[illegible]	[illegible]	[illegible]	[illegible]	[illegible]	[illegible]
[illegible]	[illegible]	[illegible]	Allis Chalmers	[illegible]	[illegible]	[illegible]	[illegible]	[illegible]	[illegible]
[illegible]	[illegible]	[illegible]	Do. pfd	[illegible]	[illegible]	[illegible]	[illegible]	[illegible]	[illegible]
[illegible]	[illegible]	[illegible]	Am. Agricultural Chemical	[illegible]	[illegible]	[illegible]	[illegible]	[illegible]	[illegible]
[illegible]	[illegible]	[illegible]	Do. pfd	[illegible]	[illegible]	[illegible]	[illegible]	[illegible]	[illegible]
[illegible]	[illegible]	[illegible]	American Beet Sugar	[illegible]	[illegible]	[illegible]	[illegible]	[illegible]	[illegible]
[illegible]	[illegible]	[illegible]	Do. pfd	[illegible]	[illegible]	[illegible]	[illegible]	[illegible]	[illegible]
[illegible]	[illegible]	[illegible]	American Bosch Magneto	[illegible]	[illegible]	[illegible]	[illegible]	[illegible]	[illegible]
[illegible]	[illegible]	[illegible]	American Can	[illegible]	[illegible]	[illegible]	[illegible]	[illegible]	[illegible]
[illegible]	[illegible]	[illegible]	Do. pfd	[illegible]	[illegible]	[illegible]	[illegible]	[illegible]	[illegible]
[illegible]	[illegible]	[illegible]	*American Car & Foundry	[illegible]	[illegible]	[illegible]	[illegible]	[illegible]	[illegible]
[illegible]	[illegible]	[illegible]	*Do. pfd	[illegible]	[illegible]	[illegible]	[illegible]	[illegible]	[illegible]
[illegible]	[illegible]	[illegible]	American Chicle	[illegible]	[illegible]	[illegible]	[illegible]	[illegible]	[illegible]
[illegible]	[illegible]	[illegible]	[illegible]	[illegible]	[illegible]	[illegible]	[illegible]	[illegible]	[illegible]

High, 1924.	Low, 1924.	Lst Div.	Stock—	Sales.	Open.	Low.	High.	Close. Bid.	Net change.
[illegible]	[illegible]	[illegible]	Lee Rubber	[illegible]	[illegible]	[illegible]	[illegible]	[illegible]	[illegible]
[illegible]	[illegible]	[illegible]	Lehigh Valley	[illegible]	[illegible]	[illegible]	[illegible]	[illegible]	[illegible]
[illegible]	[illegible]	[illegible]	Lima Locomotive	[illegible]	[illegible]	[illegible]	[illegible]	[illegible]	[illegible]
[illegible]	[illegible]	[illegible]	Loose Wiles Biscuit	[illegible]	[illegible]	[illegible]	[illegible]	[illegible]	[illegible]
[illegible]	[illegible]	[illegible]	Louisville & Nashville	[illegible]	[illegible]	[illegible]	[illegible]	[illegible]	[illegible]
[illegible]	[illegible]	[illegible]	Loew's Inc.	[illegible]	[illegible]	[illegible]	[illegible]	[illegible]	[illegible]
[illegible]	[illegible]	[illegible]	Loft Inc.	[illegible]	[illegible]	[illegible]	[illegible]	[illegible]	[illegible]
[illegible]	[illegible]	[illegible]	Liggett & Myers (new)	[illegible]	[illegible]	[illegible]	[illegible]	[illegible]	[illegible]
[illegible]	[illegible]	[illegible]	*Do. pfd	[illegible]	[illegible]	[illegible]	[illegible]	[illegible]	[illegible]
[illegible]	[illegible]	[illegible]	Lorillard (P.) (new)	[illegible]	[illegible]	[illegible]	[illegible]	[illegible]	[illegible]
[illegible]	[illegible]	[illegible]	Mackay Co.	[illegible]	[illegible]	[illegible]	[illegible]	[illegible]	[illegible]
[illegible]	[illegible]	[illegible]	*Mack Trucks	[illegible]	[illegible]	[illegible]	[illegible]	[illegible]	[illegible]
[illegible]	[illegible]	[illegible]	Mallinson & Co.	[illegible]	[illegible]	[illegible]	[illegible]	[illegible]	[illegible]
[illegible]	[illegible]	[illegible]	Manati Sugar	[illegible]	[illegible]	[illegible]	[illegible]	[illegible]	[illegible]
[illegible]	[illegible]	[illegible]	Manhattan Railway Guar.	[illegible]	[illegible]	[illegible]	[illegible]	[illegible]	[illegible]
[illegible]	[illegible]	[illegible]	Market Street Railway	[illegible]	[illegible]	[illegible]	[illegible]	[illegible]	[illegible]
[illegible]	[illegible]	[illegible]	[illegible]	[illegible]	[illegible]	[illegible]	[illegible]	[illegible]	[illegible]
[illegible]	[illegible]	[illegible]	Westinghouse Electric	[illegible]	[illegible]	[illegible]	[illegible]	[illegible]	[illegible]
[illegible]	[illegible]	[illegible]	Wheeling & Lake Erie	[illegible]	[illegible]	[illegible]	[illegible]	[illegible]	[illegible]
[illegible]	[illegible]	[illegible]	White Eagle Oil	[illegible]	[illegible]	[illegible]	[illegible]	[illegible]	[illegible]
[illegible]	[illegible]	[illegible]	White Motors	[illegible]	[illegible]	[illegible]	[illegible]	[illegible]	[illegible]
[illegible]	[illegible]	[illegible]	Waldorf	[illegible]	[illegible]	[illegible]	[illegible]	[illegible]	[illegible]
[illegible]	[illegible]	[illegible]	Wrigley	[illegible]	[illegible]	[illegible]	[illegible]	[illegible]	[illegible]
[illegible]	[illegible]	[illegible]	Willys-Overland	[illegible]	[illegible]	[illegible]	[illegible]	[illegible]	[illegible]
[illegible]	[illegible]	[illegible]	Do. pfd	[illegible]	[illegible]	[illegible]	[illegible]	[illegible]	[illegible]
[illegible]	[illegible]	[illegible]	Wilson & Co.	[illegible]	[illegible]	[illegible]	[illegible]	[illegible]	[illegible]
[illegible]	[illegible]	[illegible]	Wisconsin Central	[illegible]	[illegible]	[illegible]	[illegible]	[illegible]	[illegible]
[illegible]	[illegible]	[illegible]	Woolworth, F. W. (new)	[illegible]	[illegible]	[illegible]	[illegible]	[illegible]	[illegible]
[illegible]	[illegible]	[illegible]	Worthington Pump	[illegible]	[illegible]	[illegible]	[illegible]	[illegible]	[illegible]

*Ex-dividend.
(Special dividends not listed.)
Total sales of stocks—866,500 shares.
Total sales of bonds—$17,539,000.

MARKET REVIEW

[EXCLUSIVE DISPATCH]

NEW YORK, June 17. — After continuing practically unchecked during eight successive days, in which the average of stocks advanced about 4 points and of bonds 3 points or more, the rise on the stock exchange halted today. The day's movement could hardly be described as a reaction; on the stock market, indeed, there were numerous further net advances, mostly in the more inactive industrial shares, and offset by a considerable number of declines. The bond market also yielded slightly, a not unfamiliar movement at such times, which doubtless reflected profit-taking sales by speculators whose purchases had kept company with the recent bonafide investment orders. Fractional declines were the rule in United States government bonds, in foreign loans and in bonds of home companies.

The action of the markets was not unexpected. It may or may not go further. It is to test the standing power of actual purchasers, or the lack of it, that speculators sell on occasions of this sort. It is an old tradition, even of continuously rising markets, that they should advance on Monday under the influence of "the accumulation of orders over Sunday," and should react on Tuesday under speculative realizing. In the present instance the stock market is the point of doubt; its advance has been logical so far as relates to the money situation but illogical in its bearing on trade conditions, unless it is to be assumed that a turn from the recent reactionary movement is at hand.

Beyond even this consideration, the stock exchange cannot have overlooked the fact that the Democratic Convention is now only a week away, and that many political inferences on which financial circles have partly based their recent cheerful attitude are still largely dependent on the course of events next week. How far the bond market will be subject to that undermined factor is perhaps a different question; for the buying of bonds on a rising market has not merely reflected the low rate of money, considered in itself, but the extent to which banking institutions have been forced into that investment market, in order to employ a surplus not required for ordinary loans.

The Federal Reserve Board's preliminary report for June points out in detail some of the striking aspects of the present fall in money rates to the lowest level since the war. That phenomenon, in the board's opinion, has not resulted primarily from decreased demand for credit in general trade, but from increasing facilities for extending credit, caused by the $30,000,000 or more monthly gold imports which has continued unchecked in 1924. The board reaches this conclusion from the facts that, notwithstanding a recent reduction in commercial loans of private banks in the reserve system the existing total of such loans is still extremely large when compared with recent years, yet that the margin for legitimate further expansion is substantial. The reserve system's statements bear out this general conclusion.

Day of Fluctuations

[BY A. P. NIGHT WIRE]

NEW YORK, June 17.—Total stock sales, 841,400.

	Industrials.	Rails.
Tuesday	93.85	84.81
Monday	94.12	85.12
Week ago	91.81	83.71
High, 1924	101.24	86.32
Low, 1924	90.27	81.00

Stock prices resumed their movement to higher ground at the opening of today's market, but the advance was interrupted in the late dealings by heavy profit taking and a renewal of bear selling. Closing prices showed a curious mixture of gains and losses. While substantial inroads were made into the quoted values of a number of the oils, rubbers, motors and motor accessories, marked independent strength was shown by most of the tobaccos, public utilities and chain store issues.

New 1924 high records were established during the session by Consolidated Gas, Brooklyn Union Gas, Columbia Gas and Electric, American Water Works common and Brooklyn-Manhattan Transit common, the net gains ranging from fractions to 3 points.

High current earnings formed the basis for the bullish demonstration in chain store issues, Kresge jumping 15 1-4 points to a new 1924 high at 380 1-4, while Woolworth new stock, which had advanced 22 points in the last eight days, added two more today by touching a record top of 104 3-4.

Omission of the dividend on Kelly-Springfield 6 per cent preferred was used by bear traders as an excuse for an attack on the rubber shares. Losses in the Kelly-Springfield issues ranged from moderate fractions on the common shares to 3½ points for the 6 per cent preferred. Goodrich, Fiske, United States Rubber and Goodyear stocks suffered slight recessions.

Recent activity in the rail group subsided, but stocks of the Van Sweringen roads manifested conspicuous strength. Chesapeake and Ohio and Nickel Plate both established new high records for the year at 81 and 87, respectively, before dropping back to around yesterday's closing levels. Southern Pacific shares were under accumulation, but delay in negotiating the lease of the Norfolk and Western to the Pennsylvania Railroad caused a recession of 1 3-4 points in the former.

Selling pressure was renewed against the oil shares in the final dealings. Cosden, singled out for attack, yielded more than a point and fractional declines took place in Marland, Phillips, Sinclair and Pan-American issues.

Foreign exchanges developed reactionary trend. French francs were driven down 18 points on selling inspired by Premier Herriot's declaration that evacuation of the Ruhr would be deferred until the guarantees provided in the Dawes plan had been set up. Adoption of this policy, it was felt, might possibly delay the early settlement of international difficulties that bankers had been looking for. At the close of the market francs were selling around 5.35 cents and sterling was fractionally lower, hovering around $4.32.

Quiet undertone prevailed in the money market. Call funds ruled at 2 per cent all day and rates on time loans ranged from 3 per cent for short maturities to 3 3-4 per cent for six-months' obligations. Commercial paper was active with most of the business transacted at 4 per cent, although some of the best names discounted at 3 3-4.

DAILY EASTERN CITRUS MARKETS

CALIFORNIA CITRUS SHIPMENTS
SOUTHERN CALIFORNIA

	Oranges.	Lemons.
[illegible]	143	41
Total to date this season	[illegible]	[illegible]
Total to same date last season	[illegible]	[illegible]

CENTRAL CALIFORNIA

	Oranges.	Lemons.
[illegible]	[illegible]	[illegible]
Total to date this season	[illegible]	[illegible]
Total to same date last season	[illegible]	[illegible]

[EXCLUSIVE DISPATCHES]

NEW YORK, June 17.—[illegible]

[illegible]

PITTSBURG, June 17.—Seven cars of oranges and two cars of lemons sold. Market easier on oranges. Lemon market steady.

VALENCIAS—		VALENCIAS—		VALENCIAS—		LEMONS—	
San Antonio Blue, SAO	5.05	Spanish Girl, RIVz	2.50	Black Hawk, RIVz	2.45	Black Hawk, RIVz	[illegible]
Sweetest Yet, THP	4.95	San Antonio Red, SAO	4.25	Blue Ridge, VCz	2.55	Depender	[illegible]
Yellow Kid	4.60	Swell, THP	4.35	LEMONS—		SWEETS—	
A-1, AFGz	2.45	Gander, AFG	2.60	Domestic, Qz	2.25	Poppy	[illegible]
Squirrel, RIVz	4.05	Violet, DMz	4.25	Setter, RIVz	1.60	Poppy	[illegible]

ST. LOUIS, June 17.—Four cars of oranges and two cars of lemons sold. Valencia market steady. Lemon market dull.

VALENCIAS—		VALENCIAS—		VALENCIAS—		LEMONS—	
Golden Gate, CMB	2.70	Plebeian, RIVz	2.95	Brocade, RIVz	2.85	Queen, Qz	[illegible]
Smiler	2.60	Harp	4.00	LEMONS—		Fuchsia, LAVz	[illegible]
Alamo, FCz	4.45	Airship, FCz	4.20	Paul Neyron, LAVz	2.50	Bon-up, Qz	[illegible]
Gavilan, RIVz	4.65	Oriole, FCz	4.70				

LIVE-STOCK MARKET AT VARIOUS CENTERS

[Furnished by Federal-State Live-Stock Market News Service, 103 Exchange Building, Stockyards.]

LOS ANGELES CLOSE
ESTIMATED RECEIPTS

	Cattle	Calves	Hogs	Sheep
Los Angeles	500	...	800	650
Chicago	6,000	3,000	30,000	8,000
Kansas City	6,000	1,000	14,000	4,000
Omaha	9,500	300	16,000	15,500
St. Paul	1,500	3,000	9,000	700
Denver	1,700	100	4,500	1,200
Ft. Worth	4,000	500	7,500	1,000
Total	29,200	7,900	83,100	31,550
Week ago today	32,200	10,850	71,200	27,300

The following table gives the estimated receipts by cars of cattle, calves, hogs, and sheep direct to packers and on sale at yards. This information is obtained from the live-stock control committee and is based on permits issued for incoming live-stock. To compute by head multiply cattle by 28, calves 75, hogs 85 and sheep 140.

	Cattle Direct yds.	Calves direct yds.	Hogs direct yds.	Sheep dir. yds.
[illegible]	[illegible]	[illegible]	[illegible]	[illegible]

CATTLE—[illegible]

HOGS—[illegible]

SHEEP—Receipts today were about equally divided between shorn and wool lambs. [illegible] wooled and shorn have met active demand at fully steady prices. Most good to choice wooled lambs averaging 70 to 78 pounds, suitable for Eastern shipment, sold from 12.25@12.75 while the common and medium lambs for local consumption have realized mostly 8.00@11.25, however several decks common culls went over downward to 6.75 and below. Clipped lambs have been fairly numerous from 10.10@11.00, averaging mostly from 64 to 75 pound sorts selling largely from 7.00@7.50. Desirable light and handy weight ewes realized 3.50@4.25. Load 150-pound bucks sold for 2.15.

Midweek Summary

CATTLE—[illegible]

CALVES—[illegible]

HOGS—[illegible]

SHEEP—Rather liberal supplies of lambs, both [illegible]

Outside Markets

[BY A. P. NIGHT WIRE]

SAN FRANCISCO, June 17.—Hogs, steady; several cars good 160 to 170-pound Californias and Idahos 8.75, medium weight butchers around 7.75@8.25. Several cars Nebraska and Colorados 8.50@8.75.

Cattle, best grades strong to 30 cents higher; considerable inquiry; five loads good 10.20; bulk arrivals medium grades. Several loads around 1000-pound steers 7.75@8.00; cows weak, one load good 1000-pound heifers 5.75; lower grades practically no interest. Calves steady; few loads good 200-pound kind 7.50.

Sheep, lambs steady, undertone strong on good and choice 68 to 72-pound lambs. Bulk good 72 to 75 pounds around 10.00@10.50; few loads 85-pound yearlings 6.00@6.50; ewes weak; few good 110 pounds 4.50.

CHICAGO, June 17.—Hogs, receipts 30,000; moderately active; strong to 10 cents higher; bulk good and choice 250 to 325-pound butchers 7.25@7.40; top 7.45; better grades 160 to 225-pound averages largely 7.00@7.20; bulk desirable 140 to 150-pound weight 6.50@6.90; majority packing sows 6.25@6.65; killing pigs strong; bulk good and choice 120 to 150-pound prime 6.00@6.35; top 6.45; bulk of sales 6.95@7.35; heavy weight 7.25@7.45; medium weight 7.15@7.40; light weight 6.75@7.35; light lights 5.85@7.10; packing hogs smooth 6.55@6.75; packing hogs rough 6.30@6.55; slaughter pigs 5.25@6.25.

Cattle, receipts 6000; killing classes slow; uneven; demand narrow; best steers and yearlings about steady with yesterday's decline, the stock very uneven; fat kind dull; steady to weak; [illegible]

KANSAS CITY (Mo.) June 17.—Cattle, [illegible]

SOUTH ST. PAUL (Minn.) June 17.—Cattle, [illegible]

OMAHA (Neb.) [illegible]

ST. JOSEPH (Mo.) June 17.—[illegible]

PORTLAND [illegible]

E. F. Hutton & Co.
Members
New York Stock Exchange
643 South Spring St.
545 South Olive St.
Alexandria Hotel
Ambassador Hotel
6406 Hollywood Blvd.
Long Beach—242 E. 3 St.
Pasadena—Maryland Hotel
Private Wires Coast to Coast.

A·A·HOUSMAN & COMPANY
515 W. Sixth St. • 618 S. Spring St.
Telephone TRinity 7631
Maryland Hotel Building, Pasadena
Telephone FairOaks 7650
Members
New York Stock Exchange
and other leading Exchanges
Home offices:
21 WALL STREET, NEW YORK
Branches:
PHILADELPHIA
SAN FRANCISCO LOS ANGELES
PORTLAND PASADENA
TACOMA SEATTLE
Private Wires

LOGAN and BRYAN
636 South Spring Street,
Biltmore Hotel
Members all Leading Exchanges.
Private Wires
Pasadena, Santa Barbara, Coronado, Long Beach.

Julian Petroleum
Should I Buy Julian?
Should I Sell Julian?
Will Julian Advance?
Will Julian Go Lower?
What About Julian?
If you want to sell Julian, bring your certificate to this office for best price. Immediate settlement. No brokerage.
If you want to buy Julian, we quote lowest prices and best terms. Immediate delivery for cash. Easy payments if desired. 20% down—balance in 10 months with full dividend protection. All prices net.
If you need cash, we will advance without delay, 60% of market value on preferred, common, or units. Three, six or twelve months—at 7% per annum. No fees. You benefit by all dividends.
R. H. DURST & CO.
UNLISTED DEPT.
504 Haas Bldg., 7th at Broadway
VAndike 7198 TRinity 6355
Los Angeles

DO YOU NEED CAPITAL?
Are you organizing a corporation?
Have you a sound enterprise to finance?
If so, we can help you solve your problems.
Let us tell you how we can assist you in raising the capital you need.
A call will not obligate you in any way.
COTTON & TAYLOR
820-825 Detwiler Building,
412 West Sixth Street
TRinity 6961.

We Own and Offer for Sale
8% First Mortgages
on Improved
Los Angeles Real Estate
Amounts $500 to $100,000
AMERICAN MORTGAGE CO.
ESTABLISHED 1913
PAID-UP CAPITAL AND SURPLUS $610,000
1049 SO. HILL ST. TRINITY 6181

UNLISTED STOCKS & BONDS
Financial Responsibility & Nationwide Market Facilities — Largest Unlisted Stock & Bond House on Pacific Coast
Leonards & Co.
728 So. Spring St. VAndike 2331.

STOCKS—BONDS
R M REESE
Member Los Angeles Stock Exchange
801 Stock Exchange Bldg.
Phone MEtropolitan 0781

McDONNELL & Co
LOS ANGELES NEW YORK SAN FRANCISCO
Members New York Stock Exchange and Other Leading Exchanges
Telephone TRinity 9931
DIRECT PRIVATE WIRES

CAPITAL FOR FINANCING
Is easily sought through our available easily operated plan by established companies seeking capital for expansion, or new organizations desiring financing. Write or call for expert explanation of our service to capital seekers, and FREE particulars regarding financing method open to legitimate propositions. Bennett Financing Service, 803 Sun Bldg.

Kingdom of the Netherlands
External 6% Bonds
Due 1954
Price to yield over 6.10%
Circular on request.
The National City Company
Telephone TRinity 7621.

WAGY & CO.
WE WILL SELL [illegible]
WE WILL BUY [illegible]
Wagy & Co.
[illegible] South Spring St.
Phone TRinity 2401

Investors everywhere use
MOODY'S RATINGS

JUNE 18, 1924.—[PART I.]

SOON "NOW"

C. Julian
320 Loew's Building
Phone MEtropolitan 6730
Los Angeles, Cal.

MARTIN & COMPANY
INVESTMENT SECURITIES
Phone TRinity [illegible]

Lynch & Company
CHICAGO, DETROIT, CLEVELAND STOCK EXCHANGE

QUIRK BROTHERS
FOURTH FLOOR HIBERNIAN BLDG.
4TH AND SPRING

Realizing Sales Are Absorbed; Prices Recover

[illegible]

MARKET

[illegible]

Los Angeles Grain [illegible]

Legal

NOTICE OF SALE OF HIGHWAY BONDS [illegible]

NOTICE [illegible] TAXES [illegible] BOARD OF [illegible]

WHAT'S DOING TODAY

City Club luncheon, C. C. Chapman Building, noon. Vice-Admiral Henry A. Wiley will speak on "What the Washington Conference Has Meant to the United States Navy."
Crime Commission luncheon, Alexandria, noon.
University Club luncheon, University Club, 614 S. Hope, noon. William A. Ryan will speak on "Immigration; What Shall We Do About It?"
Polytechnic Mining Society dinner, Alexandria, 5:30 p.m.
Missouri State Society reunion and dance, Flower Auditorium, evening.
Scribblers League banquet, Elite, evening.
Kiwanis Club luncheon, Biltmore, noon.
Clarence F. Smith Lodge, No. 482, F. and A. M. meeting, Twenty-third and Union, evening.
Phi Delta Theta alumni luncheon, Pig'n Whistle, 439 S. Broadway, noon.
Southwestern Lodge, I. O. O. F., smoker, Walkers's Auditorium, evening.
University of Southern California annual alumni reunion, U. S. C., all day.
California Federation of Women's Clubs press conference, room 614, Junior Orpheum Building, 10 a.m.
Masonic Club luncheon, Alexandria, noon. Prof. B. R. Baumgardt will speak on old world affairs.
Wa-Wan Club luncheon, Ambassador, noon. Election of officers.
Big Sisters League, benefit dinner, clubrooms, evening.
Free permanent California exhibit, scenic motion pictures, State Exposition Building, Exposition Park, 10 a.m. to 12 m.
Baseball, Washington Park, 2:30 p.m. Vernon vs. Los Angeles.
Los Angeles Museum exhibit, Exposition Park, morning.
Concert, Westlake Park, evening.
Southwest Museum exhibit, Southwest Museum, afternoon.
Pure food and household exhibit, Armory Building, Exposition Park, all day.
Illustrated lectures, scenic motion pictures, Chamber of Commerce, 10 a.m. to 4:15 p.m.

MOTION PICTURES:
Alhambra, Hill, between Seventh and Eighth—"The Wanters."
California, Eighth and Main—"Second Youth."
Criterion, Grand at Seventh—Harold Lloyd in "Girl Shy."
Clune's Broadway, Broadway, between Fifth and Sixth—"Daughters of Today."
Forum Theater, Pico and Norton—"America."
Grauman's Hollywood, McCadden Place and Hollywood Boulevard—"The Ten Commandments."
Grauman's Metropolitan, Sixth and Hill—"Wanderer of the Wasteland."
Grauman's Million Dollar, Third and Broadway—Gloria Swanson in "Manhandled."
Grauman's Rialto, Eighth and Broadway—"Galloping Fish."
Loew's State, Seventh and Broadway—Constance Talmadge in "The Goldfish."
Miller's, Main and Ninth—"The King of Wild Horses."
Mission, Ninth and Broadway—"Daughters of Pleasure."
Tally's Broadway, Broadway, between Eighth and Ninth—"Drums of Jeopardy."

STAGE:
Biltmore Theater, Fifth and Grand—"Romance."
Mason, 127 South Broadway—"Just Married."
Morosco Theater, 744 South Broadway—"The Cat and the Canary."
Majestic Theater, Ninth and Broadway—"Polly Preferred."
Grand-avenue Theater, 730 South Grand—"The Invisible Husband."
Playhouse Theater, Figueroa and Ninth—Pauline Frederick in "Spring Cleaning."
Egan Theater, Pico and Figueroa—"White Collars."

VARIETIES:
Orpheum, 633 South Broadway—"Alice Brady."
Hillstreet, Eighth and Hill—"After the Ball."
Burbank, Sixth and Main—"Burbank Baby Dolls."
Hippodrome, Fourth and Main—"The Mysterious Witness."
Pantages, Seventh and Hill—Roscoe Arbuckle.

MUST GIVE CLOTHES TO DAUGHTER

Mother Told in Divorce Hearing to Return Pretty Girl's Wardrobe

Clothes follow the girl in the eye of the law, Judge Thompson ruled yesterday.

The particular clothing under discussion was the wardrobe of pretty Rosa Lehenbauer, 17-year-old daughter of Otto Lehenbauer, who is in custody as a result of a court order issued with the decree divorcing him from her mother, Mary Elizabeth Lehenbauer.

Lehenbauer complained that his former wife had refused to let Rosa have her clothes. This point was somewhat clouded, Mrs. Lehenbauer declaring she had done nothing of the kind; that she had packed Rosa's wardrobe in a trunk and they were welcome to it any time they wanted to come for it.

Just to clear the matter up, however, Judge Thompson ordered her to surrender the clothing.

The matter of Rosa's bank book was not so easily disposed of however. Mrs. Lehenbauer has that also and declared she intended to keep it on the ground that the girl is too young to take charge of it. Willedd Andrews, attorney for the father, contended that the bank book follows the girl also, but John L. Bisher, counsel for Mrs. Lehenbauer, raised the point that the mother was the rightful custodian of it unless the court should see fit to appoint a guardian. Judge Thompson admonished the attorneys to reach an amicable agreement on this point.

Flag Given to Vacation Home by G.A.R. Body

The women of the Grand Army of the Republic, Columbia Circle, presented a beautiful flag yesterday to the Vacation Home operated by the Christian Industrial and Social Mission, Inc., at Manhattan Beach, which has just been completed and opened to the public.

Following the flag presentation which was made by Miss Elizabeth Corell, patriotic instructor for the circle, Mrs. Mertie A. Perkins, past national secretary, read "The Flag with the Stars."

The Christian Industrial and Social Mission has been in operation for nearly thirteen years, and has just now achieved one of its most ambitious plans—a free vacation home for women and children. The new home will accommodate fifty women in separate beds fully supplied with linens, blankets and dainty coverings. Admission to the home may come through the recommendation of city and county nurses, churches, or from any responsible person interested in the welfare of any woman or child who is not financially able to bear the expense of a vacation at the beach. Board and room are furnished free of charge for as many as can be accommodated. The headquarters of the Mission are at 112 Weller street.

INHERITANCE TAX LEVY

As sole heir from whom a State inheritance tax levy may be collected, Mrs. Frances M. Bowen, widow of J. Frank Bowen, who died here August 30 last, will be taxed $7855, according to an announcement yesterday of State Controller Ray L. Riley. Mr. Bowen's estate is valued at $421,469, from which bequests of $1000 each to five children and a niece are mentioned in the will. Mrs. Bowen is named to receive the residue.

BUSINESS BREVITIES
[Advertising]

The Times Branch office, 621 South Spring street. Advertisements and subscriptions taken.

NOTICIAS MUNDIALES DE ULTIMA HORA

En obsequio a nuestros numerosos amigos de habla española, y para beneficio de los lectores americanos de "The Times" que estudien esa lengua, publicamos diariamente esta columna en castellano, con un extracto de las más importantes noticias de última hora.

Buena parte del futuro progreso de Los Angeles, que es la metrópoli de los Estados Unidos que más cercana se halla a territorio latino-americano, habrá de depender de las relaciones que logremos establecer con nuestras hermanas, las repúblicas del sur. Para que lleguen a ser enteramente cordiales, no hay nada tan importante como que nuestros ciudadanos se familiaricen con la lengua castellana. Tan se dan cuenta de este hecho nuestros habitantes, que hay al presente más de 25,000 personas que estudian español en Los Angeles. A ellas les conviene leer todos los días esta columna, en la que encontrarán español correcto y enteramente moderno.

NOTAS TELEGRAFICAS

Se Encuentran Muchas Valijas de Correo Abandonadas

CHICAGO, Junio 17. — Hoy, en un automóvil Cadillac robado y abandonado se encontraron sesenta y dos valijas de correo substraída el otro día en el robo de $3,000,000 que se le hizo al correo en un tren de Chicago, Milwaukee y St. Paul, en Rondout, Illinois. El auto había sido abandonado en una barranca sita en una hacienda que se halla a siete millas al sudoeste de Joliet, Ill.

Contenían las valijas la parte del botín que los bandidos consideraron que no valía la pena conservar, por ser de poco valor. Consistía en sobres con cartas y documentos, todos certificados, pero no negociables.

Se hizo un recuento de las valijas que se encontraron en el automóvil y se vió que eran sesenta y dos. De ellas, seis estaban intactas, y dos estaban cortadas, pero su contenido no había sido tocado. Las demás se hallaban vacías. Entre los valores que por descuido dejaron los ladrones, figuran los siguientes: Cincuenta y dos mil dólares de bonos provisionales negociables de Minnesota, expedidos por dicho Estado; cien acciones registradas de la J. I. C. Packing Machine Co.; cinco acciones, también registradas, de la General Motor Company; y cinco acciones registradas de la General Railroad Signal Company.

El coche había sido conducido barranca adentro, a varios centenares de pies a un lado de la carretera de Channhon, entre Joliet y Ottawa, Ill., pasando por una puerta que comunica un terreno pastal con el camino real de concreto que cruza la hacienda de Daniel Mahoney.

Dijo el Primer Inspector de Correos, señor Germer, que el hallazgo del auto va a dar toda luz en este enorme robo, el más grande en la historia del servicio postal por ferrocarril, y de un momento a otro se espera sean aprehendidos dos individuos, que se cree sean los líderes de la cuadrilla de forajidos.

Se Reunirán en el Perú los Hombres de Ciencia

WASHINGTON, Junio 17. — El 16 de Noviembre próximo se reunirá en Lima, la capital del Perú, el tercer congreso científico panamericano, y durarán sus sesiones dos semanas. El comité organizador está ahora ocupadísimo en hacer los preparativos necesarios para la asamblea, y hay comités colaboradores en las diferentes repúblicas del continente americano, que se ocupan activamente en despertar el interés entre los institutos científicos y educativos de los respectivos países.

Por noticias de Lima se sabe que el venidero congreso será de tanta importancia como los dos anteriores. En la reunión que se celebró en Santiago en 1908, diez asociaciones e instituciones de los Estados Unidos enviaron delegados al congreso, y una delegación de igual importancia será sin duda enviada a Lima.

Las labores del congreso se subdividirán en secciones consagradas a la antropología y la historia, la física y las matemáticas, la minería, la metalurgia y la química aplicada; la ingeniera; la medicina y la sanidad; la biología y la agricultura; el derecho privado, público e internacional; la economía y la sociologa; y, por último, la educación.

Nota del Ministerio de Relaciones de Méjico

CIUDAD DE MEJICO, Junio 17. Con motivo del incidente Cummins ha publicado una breve nota el Ministerio de Relaciones. Dice así: "Para demostrar la moderación del gobierno mejicano en lo que respecta al caso del súbdito británico, Cummins, este Ministerio, dando ejemplo de alta consideración al cuerpo diplomático, ha decidido esperar por un corto período de tiempo el resultado de las gestiones amistosas que está haciendo el ministro chileno con el gobierno británico para lograr que Cummins salga del país. Si éste no saliere dentro de un plazo prudente, la orden de expulsión será cumplimentada."

NOTAS LOCALES

Funerales de los Marinos Muertos en la Explosión

Su bandera, con una estrella por cada uno de ellos, ondeó sobre los mortales despojos de aquellos cuarenta y ocho espíritos, que sabían lo que debe hacer un hombre cuando mira de frente a la muerte, y lo hicieron. Alrededor, de ellos, 20,000 hombres rindieron silencioso tributo a los marinos que murieron el último jueves a bordo del acorazado Mississippi, de la Armada de los Estados Unidos.

En el campo de Trona, y dominando con la mirada la flota de combate que se hallaba abajo, con sus pabellones a media asta, 5000 marinos estaban de pie y con la cabeza inclinada, en tanto que el "Papá" Dallaghan, veterano trompeta del Mississippi, daba el toque de retreta en honor de sus compañeros de barco que perecieron en la torre No. 2, para que pudieran salvarse el buque y sus compañeros de armas. La brisa del sudoeste elevó las trepidantes notas hacia la flota anclada.

Fue universal el tributo que se rindió ayer a la memoria de esos mozos muertos. Pilas de flores de esta tierra del sur cubrían cada ataúd envuelto en la bandera, y enfrente de las filas de féretros había tributos del Presidente y de cada uno de los Estados de la Unión, una enorme corona de flores de la escuadra británica de circunnavegación, que se aproxima a nuestras costas, tributos de nuestra flota de combate, así como de todas las sociedades cívicas y fraternales de Sudcalifornia.

Impresionantes en grado sumo fueron los funerales; nunca en la historia del servicio naval se había presenciado nada tan solemne como la escena del desfile que avanzaba lentamente a compás de la Marcha Fúnebre de Chopin ejecutada por las bandas reunidas de la flota de combate. Marcharon batallones de oficiales vestidos de gala, la escolta armada de marineros y soldados de infantería de marina con su equipo completo, el grupo de dolientes con uniforme de media gala azul y blanco, y artilleros del fuerte McArthur con uniformes aceituna oscuro.

DEPORTES

Regata

POUGHKEEPSIE (Nueva York) Junio 17.—Washington fue el primero en la guerra, el primero en la paz, y también el primero en la regata universitaria anual, que se celebró esta tarde en Poughkeepsie por la trigésima séptima vez.

Carreras de Caballos

LONDRES, Junio 17.—Con una temperatura de 73 a la sombra se celebró hoy la apertura de las carreras de Ascot. El tiempo fue inmejorable, la concurrencia, por lo tanto, batió el record, y las escenas del hipódromo rivalizaron en variedad y color con las que se presenciaban antes de la guerra. El Rey y la Reina fueron en carruaje al hipódromo para que diera comienzo la fiesta más importante de la temporada londinense.

Baseball

Los belicosos Bengalíes de Bill Essick les ganaron a los Angeles ayer, por 5 a 3, el primer partido de la serie en que están empeñados.

Heart Attack Causes Death of C.R.Hadley

Charles R. Hadley, 56 years of age, founder and head of the Charles R. Hadley Company of 330 North Los Angeles street, and a prominent clubman and business man of the Southland, died at his home, 2976 Wilshire Boulevard, shortly before midnight Monday. Death came suddenly and was caused by heart disease.

Mr. Hadley was a member of many clubs and business organizations. He is survived by a widow, Mrs. Nell Bradley Hadley, and by Charles R. Hadley, Jr., a son by a former marriage.

A sister, Mrs. John Hanna, of St. Joseph, Mich., now is on her way to Los Angeles. Funeral arrangements are in abeyance pending her arrival.

Mr. Hadley in 1909 founded the business bearing his name. He personally was known to heads of some of the biggest commercial and industrial institutions in Los Angeles and the State, and had large real estate holdings here. He came to California for the first time in 1893 and became a resident of Los Angeles in 1903.

Mr. Hadley was a member of the California, the Los Angeles Athletic, and the Beach Clubs here, and the Olympic Club of San Francisco. He was a member also of the Masonic Fraternity.

The body is at the Robinson and Adair parlors, 817 West Sixteenth street.

HEARD'S SERVICE Means Something
Any Lense Replaced within 2 Hours
This is a good frame and as low as $3.50
Heard Optical Co.
Opticians & Optometrists
Specialists in Prescribing Lenses for three Generations
Second Floor - Pantages Theatre Bldg. Cor 7th and Hill Sts., Phone Main 1468

Teeth as Low as $5
Best Set $7
Best set, none better, no matter how much you pay, including your choice of best plate material (metal excepted.) Guaranteed 10 Years ... $7.00
MY EXTREMELY LOW PRICES
DR. FAIRFIELD
Examination Free
Entire Third Floor
536 S. Bdwy.

Heals Leg Sores
The Viscose Method is a new Therapy—stops aches, pains, allays itching and heals leg sores of long standing.
We positively guarantee to heal any uncomplicated case of varicose ulcer, whether recent or of long standing. Treatments are painless and cause no loss of time from work.
Can be used at home while you work and walk.
Send for a free book or call and investigate free.
VISCOSE COMPANY
South Lake St., Los Angeles, Cal.
DUnkirk 6050

ON SALE TODAY
CHIFFON HOSIERY
2.45
In all the very new shades so much desired.
Every Pair All Silk
Every Pair Perfect—Every Pair Sheer
Myer Siegel & Co.
617-619 S. Broadway
Los Angeles.

America's Finest Store
VOGUE COMPANY
BROADWAY AT EIGHTH
Last Day!
The most unusual sale Los Angeles has ever known is ending. Thousands will visit it today and take advantage of the Exceptionally Low Prices quoted on Vogue High Character merchandise.
SPECIAL SALE!
Dresses Gowns Coats
Wraps and Accessories
ON THE
ENTIRE NINTH FLOOR
MERRITT BUILDING
EIGHTH AND BROADWAY
AND IN OUR REGULAR SPACE

Dentistry That Satisfies
You can't do your work and meet the people in the right way with bad teeth.
Our New METHOD —NO— ROOF
$20 Trubyte Teeth $12.50
$15 Plates for $10
Silver Fillings $1 up
GAS GIVEN
DON'T NEGLECT YOUR TEETH
FREE Examination and Honest Advice
Aluminum Plate, Most Sanitary, $12.50 to $25.00
RED RUBBER SET OF TEETH $7 UP
Porcelain and Gold Crowns; Bridge Work $5
Painless Extraction GUARANTEED
12-YEAR GUARANTEE
Honest Work—Honest Prices.
S. S. White Natural Forms
MY X-RAY SERVICE Determines the condition of your teeth—without guesswork.
Our Special Price $16.50
DR. ZIMMERMAN Evenings Sundays
303-304-305 Broadway Central Bldg., 424 South Broadway
Phone TUcker 3093 (Times) Open Daily, 8 to 8. Sundays, 10 to 12.

FOR EXCHANGE
APARTMENT HOUSE
Completely Furnished
Income $34,800 Per Yr.
3-Story, Solid Brick
Within Half Block Wilshire and Vermont
Encumbrance $81,000
Consider Clear City Property for Equity
KELLS & GRANT
EXCLUSIVE AGENTS
Wilshire at Western
MR. EDWARDS DUnkirk 3000

Bargains in
Parlor Suites
Less Than Half Price While They Last
Luxurious Custom made 3-piece Sets. Heavily overstuffed pillow arms, hand tied bottoms and backs, serpentine fronts.
A Beautiful $375.00 Mohair Suite ..$175
A Wonderful $450.00 Mohair Suite ..$198
Cheaper Than Any Factory or Dealer
2nd floor 627 So. Broadway 2nd floor

Silk Stockings
4 Pairs for $5.50
They're beautiful—they wear!
AMERICAN SILK MILLS
410 Stack Bldg., 4th & Bdwy.
Entrance 228 W. 4th.

CHICHESTER S PILLS
THE DIAMOND BRAND.
Ladies! Ask your Druggist for Chi-ches-ter's Diamond Brand Pills in Red and Gold metallic boxes, sealed with Blue Ribbon. Take no other. Buy of your Druggist. Ask for CHI-CHES-TER'S DIAMOND BRAND PILLS, for 35 years known as Best, Safest, Always Reliable
SOLD BY DRUGGISTS EVERYWHERE

TIMES WANT ADS
Dollars in service for pennies in cost.

RUPTURE
EXPERT COMING
F. H. Seeley of Chicago and Philadelphia will be at the Rosslyn Hotel from Monday, June 23 until Saturday, June 28th inclusive.

THE WEATHER
[Official Report]

LOCAL OFFICE, U. S. WEATHER BUREAU, Los Angeles, June 17.—[Reported by H. B. Herser, Meteorologist.] At 5 o'clock a.m. the barometer registered 29.91; at 5 p.m., 29.89. Thermometer for the corresponding hours showed 59 deg. and 70 deg. Relative humidity, 5 a.m., 71 per cent; 5 p.m., 47 per cent. Wind, 5 a.m., southeast, velocity 2 miles; 5 p.m., southwest, velocity 9 miles. Temperatures, highest, 75 deg.; lowest, 58 deg. Rainfall for season, 6.67 inches; last season to date, 9.59 inches. Barometer reduced to sea level.

WEATHER CONDITIONS.—Light local showers and occasional thunderstorms occurred yesterday at some stations in the Missouri and Mississippi valleys and on the Washington coast. The heaviest rainfall reported was only .34 of an inch at Des Moines, Iowa. Seasonable temperatures were reported generally over the country yesterday morning. In Southern California clear, warm weather prevailed Monday, and it was clear at nearly all stations yesterday morning. Fair, warm weather may be expected to continue in this vicinity today.

SUN, MOON AND TIDES.—Los Angeles, June 18: Sun rises 4:41 a.m., sets 7:07 p.m. Moon rises 8:47 p.m., sets 6:23 a.m. Los Angeles Harbor, June 18: High tides, 10:56 a.m. and 10:08 p.m.; low tides, 4:33 a.m. and 3:50 p.m.

LOCAL TEMPERATURES. — Minimum and maximum temperatures from Southern California points, reported yesterday to the Los Angeles office of the U. S. Weather Bureau, were as follows:

Stations—	Max.	Min.
Calexico	109	75
Los Angeles Harbor	75	57
Mt. Wilson	83	55
Newport Harbor	73	56
Pasadena	89	52
Pomona	93	47
Porterville	93	53
Redlands	94	53
Riverside	97	49
Santa Barbara	79	48
San Bernardino	96	50
Santa Ana	84	51

LOCAL FORECAST

For Los Angeles and vicinity: Fair Wednesday.

STATE FORECAST

SAN FRANCISCO, June 17.—Weather forecast: San Francisco and vicinity and Northern California: Fair Wednesday; moderate westerly winds.

Southern California: Fair Wednesday; light westerly winds.

Sacramento Valley: Fair Wednesday; light southerly winds.

Santa Clara and San Joaquin valleys: Fair Wednesday; light northwesterly winds.

ARIZONA FORECAST

PHOENIX (Ariz.) June 17.—Forecast for Arizona: Generally fair Wednesday and Thursday; not quite so warm Wednesday; increasing winds, mostly westerly.

COLORADO RIVER

YUMA (Ariz.) June 17.—[Exclusive Dispatch from the U. S. Reclamation Service.] Gauge height Colorado River, 22.9 feet.

TEMPERATURES

Stations—Conditions, 5 p.m.	Temperatures Max.	Min.	Precip. 5 a.m. to 5 p.m.
Abilene—Clear	104	74	0
Boise—Clear	76	54	T.
Boston—Partly cloudy	82	56	0
Buffalo—Partly cloudy	66	56	0
Chicago—Raining	80	56	.06
Denver—Partly cloudy	86	60	0
Des Moines—Clear	76	64	.28
Dodge City—Clear	102	66	0
El Paso	..	74	0
Eureka—Clear	62	46	0
Flagstaff—Clear	82	46	0
Fresno—Clear	85	56	0
Galveston—Clear	86	..	0
Havre—Partly cloudy	73	48	.14
Helena—Cloudy	74	54	T.
Huron—Clear	83	62	.08
Independence	..	60	0
Kamloops—Partly cloudy	78	56	.02
Kansas City—Clear	76	68	.82
Knoxville—Partly cloudy	90	68	0
Los Angeles—Clear	75	58	0
Memphis—Cloudy	94	70	0
Modena—Clear	84	46	0
Needles—Clear	112	70	0
New Orleans—Clear	94	76	0
New York—Partly cloudy	71	64	0
North Head—Raining	56	52	.42
Oklahoma—Clear	102	78	0
Phoenix—Clear	108	70	0
Pittsburg—Partly cloudy	84	60	0
Portland, Or.—Raining	62	54	.14
Rapid City—Cloudy	84	..	0
Red Bluff—Partly cloudy	78	54	0
Roseburg—Cloudy	66	54	.10
Roswell—Clear	106	68	0
St. Louis—Cloudy	78	64	.36
Minneapolis and St. Paul—Clear	78	64	0
Sacramento—Clear	78	52	0
Salt Lake City—Clear	82	62	0
San Diego—Clear	70	60	0
San Francisco—Clear	66	54	0
San Luis Obispo—Clear	76	50	0
Seattle—Cloudy	54	52	.12
Spokane—Cloudy	68	56	T.
Tampa—Cloudy	90	76	.48
Tonopah—Clear	82	..	0
Tucson—Clear	102	64	0
Washington—Partly cloudy	84	64	0
Winnemucca—Clear	78	44	0
Winnipeg—Cloudy	78	42	0
Yuma—Clear	106	76	0

VITAL RECORD

MARRIAGE LICENSES

The following marriage licenses were issued yesterday. Name and age given.

ACTIS — MONTI. Domenico Actis, 25; Teresa Monti, 21.
ADAMS—SMITH. Ernest J. Adams, 20; Lillian M. Smith, 19.
ALSIP—JONES. J. Robert Alsip, 20; Clara C. Jones, 19.
BARNETT—FILLMORE. Robert P. Barnett, 23; Rachel E. Fillmore, 19.
BISPO—ANTHONY. Frank R. Bispo, 22; Maude E. Anthony, 17.
BLACKBURN — HACK. Jesse J. Blackburn, 21; Adah E. Hack, 21.
BOONE — BEACOM. Douglas L. A. Boone, 23; Ora C. Beacom, 23.
BOUCHER — McCLAIN. Bruce E. Boucher, 23; Charlotte M. McClain, 22.
BRASHEAR — PATTEE. Leo L. Brashear, 21; Ruth M. Pattee, 21.
BROWN—ONG. Charles H. Brown, 24; Mira A. Ong, 24.
BROWN—WARD. Homer W. Brown, 25; Katherine A. Ward, 23.
BUNNY—O'NEILL. John P. Bunny, 29; Faye J. O'Neill, 27.
BYERS — STEDMAN. Robert Byers, 23; Marion Stedman, 17.
CARR—REED. Edward E. Carr, Jr., 21; Camilla B. Reed, 21.
CONTRERAS—GARCIA. Thomas Contreras, 21; Frances Garcia, 21.
COWLES—BENNETT. Warren J. Cowles, 29; Josephine M. Bennett, 29.
CURLETT—HABER. Harry G. Curlett, Jr., 21; Margaret V. Haber, 19.
CANNON—MASON. Theodore Cannon, 25; Bessie E. Mason, 19.
DE MATTIE — TOOMBS. Frank De Mattie, 28; Ruby Toombs, 16.
DMYTRYK—MAKAROWSKA. Michal Dmytryk, 44; Mary Makarowska, 32.
DOWNEY—SMITH. Charles E. Downey, 28; Josephine Smith, 20.
DUNLAP — NORRIS. Holmes Dunlap, 44; Rae Norris, 36.
EDWARDS — ALLEN. Kelley F. Edwards, 33; Ruby A. Allen, 32.
ELSTER—SELKIN. Harry Elster, 21; Helen Selkin, 18.
ERICKSON — ERICKSON. Hans Erickson, 64; Caroline Erickson, 54.
FEURYE — LEONARD. Edward E. Feurye, 29; Lillian E. Leonard, 17.
FLEMING—KING. James A. Fleming, 56; Stella E. King, 31.
FLORES — ESTRADA. Ygnacio Flores, 38; Mariana Estrada, 40.
FORD—RAMSEY. William H. Ford, 29; Madeline E. Ramsey, 27.
FREE—HOIT. William H. Free, 49; Lillian H. Hoit, 50.
GLOTZBACH — McKINNEY. John A. Glotzbach, 31; Flora E. McKinney, 30.
GRAY—JURY. Lincoln Gray, 19; Alta Jury, 19.
GRAY—BROWN. John Gray, 22; Mary L. Brown, 20.
GRANQUIST—WHEELER. Walter N. Granquist, 25; Vera L. Wheeler, 24.
HACOBEN—DUESHER. Laro Hacoben, 30; Helen Duesher, 32.
HALVERSTADT—ENSIGN. Carl O. Halverstadt, 24; Gertrude M. Ensign, 23.
HANSEN—TAYLOR. A. Fred Hansen, 26; Lucile L. Taylor, 24.
HARMON—DEMPSEY. William B. Harmon, 32; Eleanore D. Dempsey, 22.
HOEPTNER—GREEN. I. Frederick Hoeptner, 25; Alice M. Green, 20.
HUNGERFORD—EDWARDS. Willard C. Hungerford, 23; Jennett E. Edwards, 24.
JONES—GRAY. Anderson F. Jones, 58; Katherine F. Gray, 48.
JONES — PETERSON. Birnie Jones, 34; Minnie E. Peterson, 31.
KOKOTEK—SILKWOOD. Victor J. Kokotek, 24; Viola J. Silkwood, 17.
KRAUSE—MURRAY. A. Frederick Krause, 26; Lucile V. Murray, 24.
KUNTZ—JENSEN. Hurlie C. Kuntz, 31; Marie C. Jensen, 25.
KURSTEINER—SIEGRIST. Heinrich G. Kursteiner, 33; Anna E. Siegrist, 36.
LINDSEY — HOLWAY. Walter R. Lindsey, 22; Vivian E. Holway, 18.
LONG—BEAVERS. Ed Long, 26; Elmyra Beavers, 21.
LOOFBOUROW — CASE. Graham C. Loofbourow, 25; Dorothy C. Case, 25.
MARTIN—WOOLEY. Herbert W. B. Martin, 21; Mary J. Wooley, 19.
McFALL—McGAUGHEY. Buford E. McFall, 25; Grace E. McGaughey, 25.
McGRANE — WALKER. Lawrence H. McGrane, 27; Hallie M. Walker, 25.
MILLER — DENVER. Theodore P. Miller, 69; Harriet Denver, 79.
MITCHELL — RADE. Thomas J. Mitchell, 64; Mary Rade, 64.
MUSSACHIA—GLAAB. Baise G. Mussachia, 42; Irma M. Glaab, 32.
NEILMAN—ANGEL. Herman Neilman, 28; Sylvia Angel, 18.
NORDEEN — NELSON. Samuel E. Nordeen, 47; Augusta M. Nelson, 45.
OLSON—SCOTT. Oscar E. Olson, 42; Clara Scott, 40.
PEDERSEN — SORENSEN. Svend A. Pedersen, 22; Elisabeth K. Sorensen, 25.
PIERCE — SULLIVAN. Anthony J. Pierce, 25; Mary C. Sullivan, 19.
PLUMSTEAD—HOLESON. Robert C. Plumstead, 28; Florence E. Holeson, 25.
QUINN—MOORE. Edward Quinn, 27; Genevieve Moore, 18.
RASHAL—WALPER. Morris H. Rashal, 34; Gitta Walper, 30.
RETTIG — DAVISSON. Carl Rettig, 30; Carroll Davisson, 20.
REYNOLDS—CONRAD. Harry V. Reynolds, 27; Jeannette Conrad, 27.
ROEHRIG — GILLAM. Robert H. Roehrig, 30; Dorothy S. Gillam, 20.
RONEN—OLINGER. John L. Ronen, 23; Esther A. Olinger, 20.
ROSENBURG—BERLINER. Jack Rosenburg, 25; Jeannette Berliner, 20.
ROSS—WOLCOTT. Paul V. Ross, 20; Margaret F. Wolcott, 22.
ROVER—GIROUX. Edmond F. Rover, 23; Irene Giroux, 21.
RUTLEDGE—LA FLORE. Andrew J. Rutledge, 34; L. M. La Flore, 29.
SALAS—RODRIGUEZ. Crescencio Salas, 27; Lucia Rodriguez, 12.
SHANNON — BROWN. Joseph W. Shannon, 44; Katherine A. Brown, 41.
SHARP—COOPER. Archibald B. Sharp, 23; Hazel L. Cooper, 18.
SHAW—YSAIS. Charlie H. Shaw, 25; Margaret Ysais, 23.
SIMPSON—CENTER. James B. Simpson, 21; Cecile Center, 18.
SISKIN—BERNEGER. Isidore Siskin, 25; Jean Berneger, 22.
STEUART—CALLENDER. Henry C. Steuart, 41; Olive F. Callender, 30.
STEVENSON—HUDER. George J. Stevenson, 49; Callie Huder, 39.
SUAREZ — HAYWORTH. Julius F. Suarez, 27; Margaret N. Hayworth, 22.
SULLIVAN — MULLENAUX. John Sullivan, 22; Velma I. Mullenaux, 18.
THOMAS—CAMPBELL. Robert R. Thomas, 24; Thelma Campbell, 22.
THOMPSON—TAYLOR. Harry H. Thompson, 23; Helen D. Taylor, 19.
TRAHERN—APPLEMAN. Albert L. Trahern, 48; Gladys M. Appleman, 28.
TRELFORD—SCHMITT. Richard C. Trelford, 26; Gladys V. Schmitt, 29.
VAN NEUGART—JONES. Leon Van Neugart, 28; Thelma I. Jones, 18.
WALKER—HEROLD. John K. Walker, 25; Clara E. Herold, 23.
WHITE—SCHROEDER. Douglas D. White, 28; Mia L. Schroeder, 22.
WILLIAMS—TAPOGNA. Stephen Williams, 25; Blanche E. Tapogna, 23.
WILSON—KELTNER. John W. Wilson, 21; Helen C. Keltner, 23.
WOLFORD — MOYER. William C. Wolford, 25; Edna K. Moyer, 22.
WUTHERICK—EBERHARDT. Albert H. Wutherick, 25; Pauline L. D. Eberhardt, 24.
YEARWOOD—REESE. John Yearwood, 25; Pauline A. Reese, 20.
YOUNG—BURSELL. George G. Young, 21; Florence V. Bursell, 20.

BIRTHS

Names, sex, place and date of birth.

BARSOTTE. Mr. and Mrs. Jack. Daughter. Woman's Home. June 14.
BONE. Mr. and Mrs. James. Boy. 779 West Seventh street. June 13.
BOOK. Mr. and Mrs. James. Daughter. 314 North Wilmington Boulevard. June 13.
BREWSTER. Mr. and Mrs. Benton. Daughter. Good Samaritan Hospital. June 11.
BURNES. Mr. and Mrs. Alic. Daughter. Rice's Maternity Home. June 10.
DENNING. Mr. and Mrs. Bruce. Boy. California Lutheran Hospital. June 13.
FITZERALD. Mr. and Mrs. Clark. Boy. 5115 Lincoln avenue. June 8.
GARDNER. Mr. and Mrs. Bernard. Daughter. Woman's Home. June 15.
GARDNER. Mr. and Mrs. Thomas. Daughter. 3245 East Fourth street. June 14.
GREIGER. Mr. and Mrs. Edward. Boy. Rice's Maternity Home. June 10.
JARUIS. Mr. and Mrs. Sam. Boy. Good Samaritan Hospital. June 13.
KASTLE. Mr. and Mrs. Myer. Daughter. California Lutheran Hospital. June 12.
KENISON. Mr. and Mrs. Harry. Boy. Rice's Maternity Home. June 11.
LINDER. Mr. and Mrs. Sam. Boy. California Lutheran Hospital. June 8.
LUNDSTEDT. Mr. and Mrs. David. Boy. Rice's Maternity Home. June 15.
MARTEL. Mr. and Mrs. Samuel. Boy. Stork's Nest. June 12.
MOLLITOR. Mr. and Mrs. Leo. Daughter. 3651 Sixth avenue. June 15.
MUIRHEAD. Mr. and Mrs. Richard. Daughter. Rice's Maternity Home. June 9.
POLLACK. Mr. and Mrs. Charles. Boy. Weishaar Maternity Home. June 12.
QUEYREL. Mr. and Mrs. Marcus. Daughter. Stork's Nest. June 8.
STEWART. Mr. and Mrs. Leslie. Boy. Bonhill avenue. June 11.
TAYLOR. Mr. and Mrs. Theodore. Boy. 1027 South Alma street. June 13.
THATCHER. Mr. and Mrs. Marshall. Boy. Rice's Maternity Home. June 12.
TUCKER. Mr. and Mrs. Harry. Daughter. California Lutheran Hospital. June 14.
YOUNG. Mr. and Mrs. Albert. Daughter. Woman's Home. June 14.
YOUNG. Mr. and Mrs. John. Boy. 114 East Fifty-fifth street. June 12.

DIVORCE SUITS FILED

ALMOND. Elsie K. against Raymond N.
BARNES. Ethel against George S.
BARNES. Margaret E. against Raymond L.
BOICE. Josephine against Peter D.
CARUSO. Rose Ella Bell against Ray O.
DODD. Gladys Rhea against John Raymond.
ELLIS. Sophie against Wilbur T.
FEIGEL. Benjamin S. against Gertrude.
GOOCH. Ella against Edward James.
GRAHAM. Clara against James Robert.
HART. Angeline against Harold A.
KEMP. L. R. against Nellie.
KNAPP. Beulah H. against Ralph L.
LOENARD. Jack P. against Mary.
MacDONALD. Anna J. against John A.
MITCHELL. Gertrude M. against Everard E.
PAYNE. Johnnie against Kenneth R.
ROTZLER. Georgiana against Robert J.
ROULAC. Beryl Smyth against J. W.
SANDERS. Fannie against Drew.
STILLWELL. Lida J. against Arthur W.
WHITE. Mary E. against Roy L.
WILLIAMS. Olivia against Nelson.
YOUNG. Una May against William L.

DIVORCE DECREES GRANTED

BIGGS. Grace W. from Elmer L.
FLAGG. Owen W. from Mildred.
DOAK. Beatrice V. from Claude K.
KALLA. Henry A. from Ilo M.
LLOYD. Charles Edward from Caritola.
McCABE. Vida Zoe from Mitchael Joseph.
PARKIN. Laura M. from Walter D.
PRICE. Hester J. from J. J.
STEVENS. Olive May from Henry T.
WOLFE. Israel from Clara.

NATURALIZATION PETITIONS

Petitions for naturalization, with name, nationality and residence given, were filed yesterday with the United States District Court, as follows:

Joseph Werner, Poland, 810 Boston street.
William H. Scott and Anna M. Scott, Canada, 1645 Seventh avenue.
Joseph V. Hoheisel, Germany, 2933 Alessandro street.
Jure Boras, Jugo-Slavia, 454 Bonnie Beach Place.
John L. Dean and Marie J. Dean, Ireland, 218 North Beaudry avenue.

OFFICIAL DEATH LIST

Name and place of death—	Age.	Date.
ANASTACIO, Felix. Los Angeles	74	June 14
ARDERY, Harry. Los Angeles	2	June 15
BABLER, Hannah. Los Angeles	86	June 15
BECKER, Edwin. Los Angeles	26	June 16
BISHOP, Carrie. Los Angeles	65	June 14
BRADLEY, Bess. Los Angeles	40	June 15
BROWN, Hilda. Los Angeles	40	June 15
CASTER, John. Los Angeles	63	June 15
CLOUGHT, Charles. Los Angeles	53	June 14
GORSLINE, Joseph. Los Angeles	75	June 14
GRAY, George. Los Angeles	2	June 15
LIZZIE, Ellis. Los Angeles	60	June 15
MARCUS, Erwin. Los Angeles	22	June 15
MERRIEL, Ellen. Los Angeles	73	June 15
PAULSON, Carl. Los Angeles	45	June 15
PAULSON, Charles. Los Angeles	30	June 13
ZELLERS, Thomas. Los Angeles	24	June 15
ZIMMER, August. Los Angeles	47	June 16

DEATHS
With Funeral Announcements.

ARMSTRONG. At Alhambra, June 11, Mrs. Clara Armstrong, aged 54 years.
Funeral services will be held from parlors of F. A. Utter & Son, June 19 at 10:00 a.m. Interment, San Gabriel Cemetery.

BECKER. June 16, at 1407 Martel avenue, Edwin N. Becker, aged 26 years.
Requiem high mass today at 9 a.m. from St. Ambrose Church, Fairfax and De Longpre avenues, Hollywood. Interment, Calvary Cemetery. Strother & Dayton, directors.

BROOKS. At 6025 Mesa avenue, William F. Brooks.
Funeral services at Cresse's, today, 10 a.m. Interment, Washington, D. C.

CARLSON. In this city, June 16, Andrew Gustaf Carlson, beloved husband of Hannah Pierson Carlson, and father of Edna, Anna and Cora Carlson.
Funeral services Thursday, June 19, at 3 p.m., from Pierce Brothers' chapel, 720 West Washington street.

COTA. In this city, June 17, 1924, Manuel A. Cota, aged 65 years, beloved father of Mrs. Anita Arnaz and Abe Cota.
Remains at the Robinson & Adair Mortuary (formerly Booth & Boylson Co.), 817 West Sixteenth street.

CRAIG. At 1356 East Fifty-seventh street, Augustus R. Craig, aged 19 years.
Services today at 2 p.m. at E. R. McCormick's funeral chapel, 4100 Central avenue.

CROWLEY. June 16, John Crowley, aged 70 years.
Remains at chapel of Cunningham & O'Connor, 1031 South Grand avenue.

DI BETTA. Funeral services for Giovanni Di Betta will be held today (Wednesday) at 9 a.m. from St. Agnes Church, West Adams at Vermont. Pierce Brothers, directors.

DOWELL. June 17, Mary Dowell.
Remains at Bresee Brothers, 855 Figueroa.

ELLIS. June 15, Mrs. Lizzie Ellis, beloved wife of W. A. Ellis.
Private services will be held today, 3 p.m., from the chapel of Edwards Brothers, 930 West Sixteenth street. Interment, Forest Lawn Cemetery.

GORSLINE. June 14, 1924, Joseph H. Gorsline of Ballarat, Inyo county, Cal.
Funeral private. Geo. A. Fitch, director.

GRIDLEY. At 6319 Bury street, Mrs. Almira Gridley, beloved wife of Porter D. Gridley.
Funeral services at Cresse's, Friday, 3 p.m.

GRIEMSMAN. At Eagle Rock, John M. Griemsman, of 5130 Townsend street, died June 15 at his home, at the age of 52 years.
Funeral services Thursday, 2 p.m., at the Little Church of the Flowers, Glendale. Interment, Forest Lawn Cemetery. C. F. Lamb & Son, directors. (New York papers please copy.)

The Los Angeles Times

Vol. XLIII.

WEDNESDAY MORNING, JUNE 18, 1924.—PART II. 20 PAGES.

POPULATION | By the Federal Census—(1920)—576,673 | By the City Directory—(1924)—1,140,131

"Taps" Sounded for Gallant Men Who Died in Warship Turret Blast

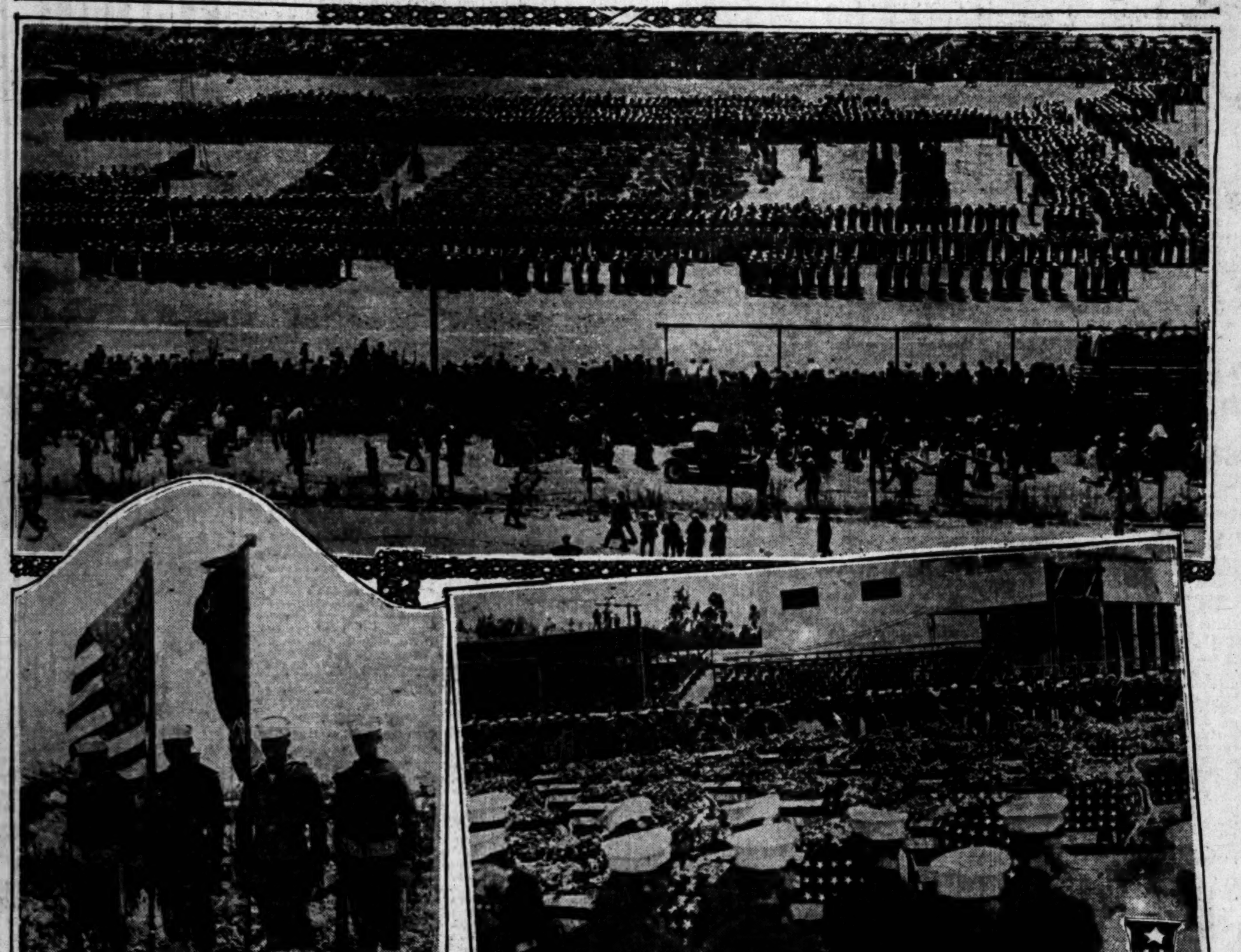

[P. & A. Photos]

The Navy Mourned Its Hero Dead

Upper—Panorama of Trona Field at funeral services of officers and men who lost their lives in turret explosion on U.S.S. Mississippi. Lower left—The color guard of the U.S.S. Mississippi. Lower right—The forty-eight flag-draped caskets brought tears to the eyes of the assembled thousands.

ORA CAREWE IN POISON PUZZLE

[Girl] in Her Car Follows as Man Taken to Hospital

"John Smith" Hazy in Tales; Later Spirited Away

Actress Denies He is Mate; But Police at Work

The name of Ora Carewe, film [star], figured last night in a poison[ing] case treated at Receiving Hospital when a girl in a limousine bearing the same license number as a car owned by Miss Carewe [escorted] a man suffering from [an overdose] of veronal, who gave [his name] as John Smith.

The woman in the automobile gave her name as Mrs. Lula Smith and the address as 1559 Winona Boulevard, which is Miss Carewe's address. After the man who gave his name as Smith had been treated, he was spirited from the Receiving Hospital by a rear exit and taken away in the limousine. A private ambulance brought him to the hospital.

Shortly before 8 o'clock the ambulance dashed up to the entrance of the Receiving Hospital. Immediately following it came a luxurious limousine containing a very excited young lady.

TELLS TWO STORIES

The occupant of the ambulance was a man, husky, dressed only in pajamas and very sleepy. He was immediately transferred to an operating table, and Detectives Wilde and Frost were called from the [homicide] detective bureau.

To them the man told two stories. His first was that he had been on a "wild party" for a week. His second was that he had just come down from San Francisco, and had taken an overdose of veronal to put him to sleep. He denied suicidal intent.

"What's your name?" he was asked.

"John Smith," he replied.

"And your name?" the interrogator turned to the very nervous young woman.

"Lula Smith," she answered.

"Where do you live?"

"1559 Winona Boulevard, Los Angeles."

The detectives walked out to the automobile. There the license number read "392064." They checked at the vehicle bureau and found that the car was the property of Ora Carewe, 1559 Winona [Boulevard].

Back in the hospital, they put the question to the man:

"Isn't your name John C. Howard?"

"Well, I guess you know me—but [don't] forget it," he replied.

"WENT IN AMBULANCE"

Meanwhile newspaper men called for the Carewe home. They were informed by Miss [Ora] Carewe that there was no statement to make; that Mr. and Mrs. Howard and Miss Carewe's mother had gone downtown.

"Did they go in a limousine?" asked a newspaper man.

A girl of about 13 was present; it was she who gave the answer.

"No, they went in an ambulance," she said.

Later Miss Ora Carewe talked to a newspaper man on the telephone.

"Why, it's perfectly absurd," she said. "Mr. Howard and myself have been together all afternoon; we are going to the Orpheum tonight."

And about that same time an elderly lady, who greatly resembled photographs of Miss Carewe's mother, called in Miss Carewe's automobile at the Receiving Hospital and took Mr. John Smith, who may or may not be the son of a Chicago millionaire named Howard, away.

CITY SEEKS GARAGE SITE

Steps are being taken by the City Council to obtain appraisals [on] property at the northwest corner of Sunset Boulevard and North [Broadway] for the construction of a garage for police and other city-owned automobiles. Councilman Baker has urged that the garage be built as a measure of efficiency and economy, as city-owned machines are now scattered and space is hired to house them. The city garage will cost [about] $250,000.

MRS. SARA WISE TO TALK

"[Moral] Education" is the subject of an address to be given by Mrs. Sara Wise at the meeting of the Los Angeles W.C.T.U. at 2 [p.m.] tomorrow at the First Methodist Church. The Peterson Loyal Temperance Legion will meet [at] 2:30 p.m. today at the Temperance Temple. The public is invited to both meetings.

FIRE RAZES PACKING PLANT

Associated Meat Company Home Suffers $80,000 Loss in Flames of Undetermined Origin

Fire of undetermined origin destroyed more than a third of the packing plant of the Associated Meat Company of California at 2691 East Vernon avenue last night, causing damage estimated at $80,000.

The flames were discovered at 6:15 p.m., when the assistant engineer, D. Welts, found the men's dressing-room in flames shortly after the day shift had left for their homes. The blaze spread rapidly to the smoke houses, lard refinery, casing rooms and killing floors, which were totally destroyed.

Apparatus from Los Angeles arrived and with ample pressure from the 100,000-gallon reservoir on the plant, succeeded in getting the fire under control and preventing its spreading to the office building, enginee room, coolers, fertilizer building, garage, stockyards and feeding pens. There was no stock in the pens.

The buildings destroyed were of wooden and corrugated iron construction. The plant is spread over an area of six acres. The estimate of the damage was made by George E. Sailor, secretary-treasurer of the company.

Two years ago a disastrous fire totally destroyed the plant, then known as the H. F. Lewis Packing Company, with a loss of $125,000.

Fred H. Bixby of Long Beach, is president of the company. Hubbard Russell, the vice-president, is also president of the California Cattlemen's Association.

A hurried investigation was conducted last night by officers of the company, but they were unable to determine its origin. The loss is fully covered by insurance.

OFFERS POLICE BUDGET CUT

[Vollmer]'s New Plan Up in Finance Committee But Action Deferred; Fund Lack Explained

[Chief] of Police Vollmer appeared yesterday before the Finance [Committee] of the Council seeking the money he needs to run the [police] department for the fiscal year beginning July 1. He presented a [revised] budget giving the estimate of expenditures needed to carry out a [detailed] program of police department reorganization.

[The] committee, which is composed [of Councilman] Mushet, chairman, [Councilman] Baker and Acting [Councilman] Workman, cut $1,268,000 [from] the Chief's original estimate. Then it decided that cut was [too big] and added $250,000. The [Chief] then gave the committee a [statement] showing how this sum [would] be spent, but added a supplemental budget, calling for an increase of $413,000 instead of the [amount] as the minimum on which [the] [illegible] program can be put [into effect].

[The] program calls for the addition of 400 patrolmen and fifty [illegible] to the present [illegible].

[The] Finance Committee is con-fronted with a problem of how to supply a $22,000,000 demand with an $18,000,000 income, Chairman Mushet told Chief Vollmer in opening the discussion. So far as the committee was concerned, he explained, its problem was not so much how to spend the money as how to raise it.

Henry S. McKee, chairman of the Los Angeles Crime Commission, who was present at the committee's invitation to urge the support of Chief Vollmer's request, participated in the discussion and gave members of the committee the commission's stand on the matter.

No final determination was

(Continued on Page 2, Column 6)

FEUD SEEN IN MURDER MYSTERIES

Italian Colony Combed for Clews in Death of Pair Found in Auto

In the feuds of the Italian colony and the devious methods of their culminations deputy sheriffs last night sought the solution of the murder early yesterday of Frank Rinaldo and Philip De Lisi.

Officers were sent out with orders to bring in several influential members of the Italian district on North Main street, who were to be questioned in the hope that they might be able to throw light on the mystery surrounding the case.

The shooting and mutilation of the two victims bore a remarkable resemblance to the murder October 2, 1923, of Rosario Micciche. Threats followed the Micciche murder, which was never solved, that there would be reprisals. The deaths of Rinaldo and De Lisi, officers fear, may be the second stage in a bloody feud.

Rinaold, known as Reynolds, was married, living with his wife, Jennie, at 3211 North Main street. He was about 35 years of age and was a produce merchant with a stall in a public market. De Lisi was a fruit dealer living at 1957 Judson street. He was 37 years of age and married, his wife's name being Lena. Both wives were brought to the Sheriff's office last night, but could render no assistance to the officers. They were completely cowed and frightened by the tragedy.

Friends of the dead men told officers that they were to appear as witnesses in a case recently filed in Superior Court, known as the Ethel Cataldo case, in which property valued at $50,000 in Italy was to be divided.

Both men were well known in the Italian colony. They had many friends, were respected and were believed to be well-to-do. In all these circumstances they resembled Micciche. The latter was found, his head horribly gashed with a hatchet, sitting in his car on a lonely road near Inglewood. There was evidence that there had been a woman in the car with him, but she was never located, and it

(Continued on Page 2, Column 2)

ALL QUIET AT HARBOR AFTER RIOT

Police Have Situation in Hand in Wobbly Outbreak; Shore Leave Resumed

Quiet prevailed at Los Angeles Harbor yesterday, bringing relief to the tense situation developed there by riots against the I.W.W. and the Red's threats of reprisals. Capt. Hagenbaugh, commanding the harbor police, declared that the police are able to cope with the situation and expressed the opinion that no further trouble will be experienced.

A Detachment of thirty-five uniformed policemen from Central Station, who were sent to the seat of the trouble Monday under drastic orders by Chief of Police Vollmer, continued to patrol the district yesterday. In addition the Wobbly squads of the harbor and central divisions in charge of Lieut. Luke Lane and Asst. Capt. of Detectives Longuevan, were on duty.

No attempt will be made by the I.W.W.'s to conduct a meeting at Wobbly Hall, Capt. Hagenbaugh learned yesterday, but it was reported that they might try to harangue crowds on streets corners. Any attempt to conduct a meeting on the streets will be broken up promptly, Capt. Hagenbaugh said.

Evidence that naval authorities consider the danger stage of the situation has passed is seen in the orders allowing all sailors of the fleet full liberty yesterday. A naval guard is being maintained at the Cleveland Undertaking Company, where the bodies of the victims in the U.S.S. Mississippi disaster lie, but it is only of regulation strength.

GRIEVING THOUSANDS PAY TRIBUTE TO BLAST DEAD

Rows of Flag and Flower-Covered Caskets Hold Bodies of Navy Heroes at Last Rites

Their flag, with a star for each of them, floated above the mortal shells of those forty-eight souls, who knew what a man must do when he looks death in the eye—and did it. Around them, 20,000 laid their earthly fancies aside in silent tribute to the man-o'-warsmen who died last Thursday aboard the U.S.S. Mississippi.

On Trona Field, overlooking the half-masted battle fleet below, 5000 Navy men stood with bowed heads while "Pop" Dallaghan, veteran bugler of the stricken Mississippi, blew "Taps" over his shipmates who died in turret No. 2 that their ship and comrades might live. A southwest breeze blew the quavering notes out over the anchored fleet.

Universal was the tribute that came to the memory of those boys yesterday. Banks of Southland flowers covered each flag-draped casket, while tributes from the President and each State in the Union, a huge wreath from the British around-the-world squadron now nearing our shores, the battle fleet itsself, and floral offerings from every civic and fraternal organization in Southern California were banked high before the rows of caskets.

IMPRESSIVE SERVICE

Solemnly impressive to a degree beyond anything in the history of the service was this scene as the slowly rolling lines moved onto the field to Chopin's "Funeral March" by the massed bands of the battle fleet; battalions of offi-

(Continued on Page 2, Column 4)

CONFIRMS BLAST THEORY

Statement of Victim That He Had Reported Air Pressure Weak Given by Relief Surgeon

Additional strength was imparted to the theory that a fouled air-ejection system caused the tragic explosion on the U.S.S. Mississippi during the hearing of the naval court of inquiry yesterday on the hospital ship Relief.

It came in testimony of Lieutenant Commander Ralph W. McDowell, chief surgeon on the hospital ship Relief, who reported a brief conversation with F. J. Rynes, chief turret captain of Turret No. 2, shortly after Rynes was brought to the hospital ship suffering from probably fatal burns.

Propped up on a bed and hardly able to speak, the man who is believed to hold the key that will unlock the cause of the tragedy, according to Commander McDowell, said:

"I spoke to the gunnery captain about the air pressure being weak just before the explosion."

MAY SUCCUMB

That was all Rynes was able to say, the witness said. He still is in too critical a condition to testify, and may die, it was said yesterday.

Other testimony yesterday virtually blasted the theory that the

(Continued on Page 2, Column 3)

PURSE GIVEN BISHOP UPON HIS JUBILEE

Rt. Rev. Cantwell Presented With $60,000 on Silver Anniversary

A gift of $60,000 was presented to the Rt. Rev. John J. Cantwell, Bishop of Los Angeles and San Diego, at the Knights of Columbus Hall last night by members of his diocese.

The gift was in appreciation of the bishop's service in this diocese and marked the celebration of his silver jubilee as a member of the priesthood. He was ordained twenty-five years ago. The money was raised by voluntary contributions from the various parishes of the diocese and was presented to the bishop following a presentation speech by Joseph Scott.

Bishop Cantwell, in accepting the gift, announced that the money would be used toward founding a seminary in Los Angeles for educating young men for the priesthood. At present the nearest seminary is in San Francisco.

John G. Mott was the lay chairman of the committee in charge of raising the funds for the gift. George A. J. Howard was treasurer of the fund.

Approximately fifty priests of

(Continued on Page 2, Column 6)

TODAYS BIBLE TEXT

HOW EXCELLENT is thy loving kindness, O God! therefore the children of men put their trust under the shadow of thy wings. They shall be abundantly satisfied with the fatness of thy house; and thou shall make them drink of the river of thy pleasures.

—Psalm xxxvi:7-8.

HUGE FILM PLAN FOR HOLLYWOOD

Laboratory to be Built at Cost of $2,500,000

Eastern Firm Has $6,000,000 to Back Producers

Announcement Says Building Starts by September 1

By January 1, 1925, $6,000,000 in financial backing will be available to independent motion-picture producers and a $2,500,000 film laboratory will be in operation in Hollywood. That, in brief, comprises the $8,500,000 West Coast development program of the Consolidated Film Industry, Inc., of New York, as disclosed yesterday by Samuel H. London, Los Angeles counsel for the $12,000,000 Eastern organization.

Actual construction of the laboratory is to begin not later than Sept. 1, next. Five sites are under consideration by a special representative of the company from New York, and one will be selected by the first of next month on the arrival from the East of Ludwig Erb, president of the Consolidated Film Industry, Inc., and H. J. Yates, vice-president and general manager.

RESULT OF MERGER

The Consolidated Film Industry, Inc., is the result of a recent merger of three New York film laboratories, all owned by organizations which have been in business not less than fifteen years, the oldest nineteen. They include the Erbograph, Craftsman and Republic laboratories.

The corporation also has the Commercial Traders Cinema, its film production financing department.

It is the plan of those directing the affairs of the companies to construct in Los Angeles a model laboratory, in which every phase of the printing of motion-pictures can be engaged; an office or department quarters where the business of releasing and exploiting the finished product can be carried on, and where space can be utilized to transact financing of independent producers either in need of money to complete pictures, or who have suitable serials which they desire to make.

Architect's drawings and building plans and specifications now awaiting approval of Mr. Erb and Mr. Yates call for a three-story structure with a site—the smallest of the five being considered, is seven and one-half acres—which may be more than fourteen acres. The proposed investment of $2,500,000 for the laboratory includes site, building and equipment.

CONTINUE IN EAST

While Consolidated Film Industry, Inc., holds three separate film laboratories in New York, and will retain them for the present, at least, it will be but a short time until two of the works are disposed of and the remaining one remodeled and improved to compare equally with the one in Hollywood, Mr. London announced. Both eastern and western plants will employ not less than 250 persons, 120 of which will be in the picture laboratory, the remainder divided proportionately between the exploitation and finance departments.

In determining or having two laboratories with their accompanying divisions, one in Hollywood and the other in New York, Mr. London said the heads of the corporation took into view the fact that should production decrease in New York temporarily, the Hollywood plant would be well equipped

(Continued on Page 2, Column 5)

FIND MURDER VICTIM ALIVE

Investigation of Convict's Tale Clears Mystery

Confession of Slaying Over Film Star Is Checked

Officers Comb Beach in Hunt for Student Victim

Shortly after 1 a.m. the investigators declared the case had been solved and that Magiel Escoto, for whose body they had been searching, had been found alive.

Confronted with a murder confession but being unable to locate the body at the spot named in the confession as the burial place, Chief Deputy District Attorney Fitts, and his assistants, together with a squad of deputy sheriffs went into a prolonged conference at a late hour last night with the narrator of the grewsome tale, hoping to unravel the murder mystery before dawn today. A love affair with a motion-picture star whose name is withheld, is declared to have furnished the motive.

In attempting to check the confession, the authorities questioned several persons. Among them was A. A. Ash, a local newspaper man, who furnished the officers with valuable information concerning the supposedly murdered man, one Magiel Escoto, dapper college student.

VICTIM LAW STUDENT

Escoto, asserted to have been a law student at Berkeley at the time of the fire, appears to have disappeared without leaving a clew as to his whereabouts. This fact alone is one that appears to give strength to the confession.

The murder mystery arises from a statement given the authorities by Norris Nodler, 21 years of age, gangster, gunman and thief, recently sentenced to a long term in San Quentin. He told his murder story to Dep. Dist.-Atty. Ryan the day before he was to be taken to the penitentiary, believing he had been double-crossed by one of his "pals."

According to Nodler's story, Escoto was murdered in a house on Ingraham street on February 9, last. His infatuation with a motion-picture actress is said to have supplied the motive for the murder, friends of the actress's husband employing gangsters to "do the job." Nodler told the officers that he was the driver of the automobile used to carry the body to a point on the beach near Oceanside. Two men accompanied him, he said. Arriving at the designated point, he said, the body was either buried in the sand or thrown into the water. He said that at the time the body was being disposed of he was repairing a puncture in his tire and could not state definitely just what did become of the body.

VISIT BEACH

Acting upon this information, Deputy District Attorney Ryan together with Deputy Sheriffs Townsend, Conly and Large, left the city Monday night for the burial spot. They took the prisoner, Nodler with them.

Their search was fruitless, Nodler being unable to locate the exact spot where the body was supposed to have been disposed of.

While the officers were searching for the body, Chief Deputy Fitts and Harold Davis, secretary to Dist.-Atty. Keyes conducted an investigation in Los Angeles.

Ash, it was learned, knew Escoto. He went to the District Attorney's office where he told

(Continued on Page 2, Column 5)

POLICE LIVEN GREER TRIAL

Numerous Laughs Cause State Protest of "Farce" Hearing; Suspect to "Tell All" Today

Policeman's day was celebrated yesterday at the trial of Horace A. Greer, Mabel Normand's chauffeur, who is charged with breaking up a party on New Year's Day by sending three bullets into the body of Courtland S. Dines, Denver broker and friend of motion-picture stars.

All witnesses, excepting two physicians, were police officers. To two, according to their statements, Greer had admitted he shot Dines. A few more were the first persons on the scene at Dines's luxurious apartment where the shooting occurred. Others either took stenographic notes or were present during the statements made to the police by the principals in the affair—Mabel Normand, Edna Purviance and Greer.

The testimony of the police officers was the same they had made at the preliminary hearing of Greer several months ago in Justice Hanby's court. The only variation came in the guise of many laughs, injected into yesterday's session during the interrogation of the prosecution witnesses by Defense Attorney S. S. Hahn.

DOCTOR TESTIFIES

Dr. Guy Cochran, the physician who attended Dines while the latter was recovering from the effects of the shots fired by Mabel's chauffeur, was the first witness called. He testified that he had first entered the case on the morning following the shooting, that he found Dines suffering from three wounds which he presumed to be bullet wounds and which kept Dines at the Good Samaritan Hospital until February 26, last. Another physician identified X-ray photographs of Dines, showing the course of two of the bullets.

Patrolman A. W. Stoll of Wilshire Police Station, provided the cues that brought forth the laughter early in the day. Stoll testified that Greer had surrendered at Wilshire Station, announcing he "had shot a man who continually kept Mabel drunk, despite the fact that Mabel was a nice girl." His statements concerning his inspection of Dines's apartment and his discovery of the liquor bottle which, [the defense] contends, Dines [illegible] were conflicting in many instances. Regarding the finding of this bottle, Stoll admitted in Judge Crail's court that he is a good judge of whisky.

The questioning of Patrolman Stoll brought forth many objections from Dep. Dist.-Atty. Fricke, director of the prosecution, who declared that Attorney Hahn was making a farce of Greer's trial. He said Hahn's conduct was unprofessional and that the defense attorney's imagination was running rampant.

ALLOWED TO GO ON

"We will never get at the truth of this case unless the witnesses are thoroughly questioned," Attorney Hahn told the court. He was permitted by Judge Crail to resume his questioning.

The afternoon session was consumed chiefly by the reading of testimony given at the preliminary hearing—including the "I don't remember" story of Dines and the statements made by the arresting officers.

Other witnesses, whose previous statements were also read into the records, were Lieut. L. J. Ammon, to whom Greer first confessed he had shot a man, Detective Lieutenant H. L. Baines and Police Stenographer C. L. Buckler, who could not transcribe his own notes from the witness stand yesterday.

Tomorrow's session promises to be a little liveller, according to Defense Attorneys Hahn and Conlin, who declared last night that they will put Greer on the witness stand as soon as the prosecution closes its case. Greer's appearance on the witness stand will be the first since Dines was shot, he having declined to tell his own story at the preliminary hearing.

"He will tell everything he knows," said the defense attorney last night.

FRIDAY IS NAMED AS NAVY 'Y' DAY

Celebration Will Open Drive for Building Fund

Thousand Sailors and Many Bands to Parade

Workman and High Officers to Lead Procession

Next Friday will be observed as Navy-Y.M.C.A. day throughout Greater Los Angeles. It will officially mark the beginning of the $1,500,000 campaign to be conducted from the 23rd to the 30th insts. to raise popular funds for the building of an adequate social service building at Los Angeles Harbor for the use of the 15,000 sailors of the Pacific Battleship Fleet, the expansion of the Hollywood and central branches and the construction of a building for the negro young men and boys on the east side.

The Navy, with the approval of Admiral Robison, in command of the Pacific Fleet, will take a prominent part in the ceremonies to be observed in Los Angeles, Hollywood and at the Harbor. Pacific Electric trains will bring 1000 sailors and several bands from the battleships to the city at 11:30 o'clock Friday morning for the celebration, as well as the following officers: Rear-Admiral L. M. Nulton, Maj. R. R. Farquarson, Flag Lieut. George R. Hussey, Jr., of the Pennsylvania, Lieutenant Chaplain W. R. Hall of the Idaho and Capt. B. R. Patrick, chaplain commander of the Fleet, of the California.

TO FORM PARADE

When the sailors detrain at Main and Seventh streets they will be met by Acting Mayor Boyle Workman, and a parade will be formed, Mr. Workman leading the parade with Rear-Admiral Nulton and Maj. Farquarson, the other officers following in a second car with R. H. Ballard, general chairman of the campaign committee. Then will come the Pennsylvania's band, followed by hundreds of bluejackets from the fleet. The line of march will be along Seventh street to Olive, thence to Sixth, where the parade will disband. The bluejackets will line the four diagonal walks of Pershing Square, with the band in the center of the park, next to the fountain.

The program follows: "America," by the Navy Band; address of welcome to the Rear-Admiral by Acting Mayor Boyle Workman; responses by Rear-Admiral Nulton and Chaplain Commander Patrick; "Star Spangled Banner," by the Navy Band. From 11:45 to 12:15 the chimes of the Bible Institute will play patriotic airs.

OPEN DRIVE

Following the celebration in Pershing Square, Acting Mayor Workman will escort the officers of the fleet to the Palm Room at the Biltmore, where all the workers of the drive, including the generals, admirals, captains, lieutenants and privates of the campaign will be gathered for final orders before the intensive work of covering the city begins. Acting Mayor Workman will welcome the Navy officers as well as formally proclaim that the "Navy-Y" drive is on throughout Greater Los Angeles. From that minute the real drive will be steamed up and on its way for ten days.

Meanwhile, at Hollywood there will be another "Navy-Y" day celebration. A second trainload of bluejackets, with another Navy band, will be taken in busses from the Pacific Electric station to the Hollywood High School, where a parade will be formed to leave the high school at 11:15 a.m. and march along Highland to Hollywood Boulevard to Vine street; thence countermarch to Hudson and to the Y.M.C.A. Building at Selma.

The sailors will be escorted by boys from the Hollywood R.O.T.C. and the school student body, students from Le Conte Junior High School, as well as representatives of the various Hollywood luncheon clubs and business organizations The Hollywood R.O.T.C. Band will lead the parade.

The sailors will be given luncheon at the Hollywood High School, which will be served by high school girls. The sailors that take part in the downtown parade will be given luncheon at the Central Y.M.C.A. on Hope street. On arrival of the parade at the Hollywood Y.M.C.A. Building, a short speaking program will be given, formally beginning the campaign in Hollywood. G. G. Greenwood, president of the Hollywood Chamber of Commerce, will preside.

Still, a third "Navy-Y Day" program will be observed at Los Angeles Harbor. On return from the city, all the bluejackets with their bands, beginning at 4 p.m., will take part in the exercises which will be in charge of Irving W. Larimore, secretary of the Army and Navy "Y" at Los Angeles Harbor.

FEUD IS SEEN IN CRIME MYSTERY

(Continued from First Page)

was believed that the torn shirt waist and vanity case found near the car was a plant to confuse the investigation.

The bodies of Rinaldo and De Lisi were discovered early yesterday morning by F. W. Sutter of Gardena, in the rear of Rinaldo's large touring car, which was parked at the side of the Wilmington Road near Gardena. Sutter notified R. M. Duncan, who in turn called the Sheriff's office. Under the direction of Chief of Criminal Investigation Wright, the homicide squad, led by Capt. Bright, responded to the call with cameras and finger-print apparatus. The bodies were later removed to the Closser undertaking parlors in Gardena.

From appearances the conclusion was drawn that the men had been killed elsewhere, the car driven to the lonely spot, and the bodies thrust in the back of the car. Blood, which had run out on the running-board, had been covered with dirt, thrown from the road in an attempt at concealment.

Both bodies had been riddled with bullets, presumably from a .38-caliber pistol, there being seven or eight wounds in each. The murderers had evidently done their shooting from the rear. Rinaldo's head was gashed with an instrument similar to a hatchet, such as killed Micciche.

The men were last seen about noon of Monday, when they were together in Rinaldo's car.

KIRKSEY MOVES OFFICE

Walter P. Kirksey, former Deputy City Prosecutor, who resigned to enter the private practice of law, has moved his law office to the Stock Exchange Building in Spring street.

BLAST THEORY IS CONFIRMED

(Continued from First Page)

explosion may have been caused by a smoldering fragment of an index tag on a powder bag, which was not ejected from the rifle.

Russell E. Sherer, machinist's mate, who was directly behind Rynes when the blast came, said he heard Rynes caution the crew to remove all of the index tags from the bags.

"Then I heard a man on the powder car say that he had seen to their removal," Sherer testified. "I am positive of that," he added.

While this testimony adds to the confusion created by conflicting testimony regarding the removal of the index tags, gunnery experts yesterday declared that even if the tags had not been removed they could not have caused the explosion. The index tags, the experts pionted out, are often left on the bags and have never been known to cause trouble. The tags, it was said, are regarded as even more inflammable than the bags and it would be doubtful if a smoldering portion could remain in the bore of the rifle.

DESCRIBES BLAST

Sherer described the two flashes, one of which preceded the fatal blast. He, however, said he could not recall any remarks about faulty air pressure.

That the fault in the air pressure system, if such existed, was somewhere between the compressors and the gun turret is the belief of gunnery experts. Testimony at previous hearings has been to the effect that the pressure was satisfactory at the compressors and somewhat lower than usual at the ejector system in the turret.

Yesterday's session did not start until 4 p.m. on account of the services for the dead at Trona Field. The hearing was transferred to the Relief in order to take the testimony of injured men whose condition would not permit their removal.

OTHERS TESTIFY

Others who testified yesterday were Victor A. Wilder, engine man, who was directly back of Rynes the doomed turret; Ralph Harrison, seaman first class, and William M. Smith, seaman first class. Their testimony did not serve to clear up any of the details of the tragedy not touched in previous hearings.

Today's hearing will start at 9:15 a.m. on the U.S.S. New Mexico. It is expected that the court will close its sessions by Friday on account of the scheduled departure of the New Mexico for San Francisco. Seven witnesses remain to be called.

The Mississippi departed yesterday for San Francisco, where the wet powder will be removed from her forward magazines. From there she will proceed to Bremerton Navy Yard, Bremerton, Wash., for repairs to her turret and forward magazine.

SAD RITES HELD FOR BLAST DEAD

(Continued from First Page)

cers in full dress, the armed escort of sailors and marines in full equipment, the mourners' party in dress uniform of blue and white and artillerymen from Fort MacArthur in olive drab.

Came then the relatives of the dead heroes, some erect and their eyes bright with pride, others broken and bowed with grief.

The reverent silence that comes only in the presence of death covered the thousands massed about the stadium and back to the other thousands that filled the natural amphitheater of the Palos Verdes Hills as Vice-Admiral Henry A. Wiley, acting commander-in-chief of the battle fleet, mounted the altar draped in the Union Jack.

The opening tribute of the commander opened in the gruff, ringing tones of the "Navy's saltiest chief." They trailed off into a voice broken by a great emotion as he finished:

"They put forth the best that was in them, as though they had died in battle. What more can I say than: 'He died at his post of duty; he died like man o' warsman' "?

The Navy spirit, which has kept America's fleet supreme in peace and war, was behind the immortal heroism of the men who died in the explosion, said Rear-Admiral William V. Pratt, commanding the Fourth Battleship Division, of which the Mississippi is a unit.

"We are gathered here to pay our last tribute to these boys who gave their lives to their country five days ago," said Admiral Pratt.

"The Mississippi steamed out of Los Angeles Harbor on that fatal day with her mates, the Tennessee and Idaho, to engage in that gunnery practice which makes the Navy more ready in time of actual battle.

"As we steamed into position she signaled, 'We are ready.' The crew of turret No. 2, wearing the white 'E' of Navy exellency, went into battle with men from the New Mexico as observers.

THEN DEATH STALKED

"Then came the tragedy. We knew something was wrong but there was not a sign of the Mississippi wavering. I asked the quartermaster, 'Is the Mississippi firing?' 'Yes, from all turrets except No. 2,' he answered.

"The Mississippi carried on and finished the run. When the last salvo was fired she swung from the battle line, yellow smoke pouring from turret No. 2," continued Admiral Pratt. "When their work was done her division mates swung out also to give her what aid was possible.

" 'Are you ready to proceed?' " we signaled her.

" 'Yes, we are ready,' she answered.

"Not a sign of wavering and she made full speed in that long run to port.

"This is the story. Could anything speak more eloquently than " 'Aye, aye, sir! We are ready,' and go looking Death in the face.

"The Eagle will sit securely in his nest so long as such men as these guard our shores. Your children's children will know the mettle of which these men were made.

"You died in service, men of the Mississippi," he finished. "You died at your posts."

TWO RITUALS USED

Services in both the Protestant and Catholic rituals were conducted by Chaplains J. W. Moore of the Mississippi, F. E. Moyer of the hospital ship Relief, G. B. Krans of the New Mexico and Capt. Bower R. Patrick, fleet chaplain. The prayer offered by Lieut. Kranz was particularly touching in its simplicity:

"O Lord, take these men, our heroes. We pray that they may not be delivered to the enemy, but that they may be taken to Paradise—their true country."

Following the services the caskets were removed to the temporary mortuary established in the fleet gymnasium, shipmates acting as pallbearers for the forty-five enlisted men and brother officers from the Mississippi and New Mexico for the remains of Ensigns Marcus G. Erwin, Jr., and W. G. McCrea. The body of Lieut. Thomas E. Zellars, commander of the ill-fated turret, was not among those at the ceremonies, having been interred in private burial on the day previous.

Twenty bodies were dispatched yesterday afternoon to former homes of the dead men in a special car. Others will be held at the Cleveland Undertaking parlors. Los Angeles Harbor, pending instructions from relatives, while the Navy Department has been requested to bury several of the victims in the National Cemetery in the Presidio of San Francisco.

FIFTEEN COLLAPSE

Complete order in handling the huge crowd was evident, both before and after the ceremony, although fifteen spectators, thirteen of them women, collapsed during the services. Among these was Mrs. Gertrude Van Pelt of 324 West Seventy-third street, whose husband, Lieut. Edwin Van Pelt, U.S.N., died suddenly a year ago while serving on board the flagship Procyon.

RELIEF FUND IS SLOW TO GROW

Less Than $1000 or $7000 Sent in Thus Far; Many in Need

A total of $926 of a fund of $7000 needed for the relief of families of victims of the U.S.S. Mississippi explosion had been contributed up to last night, it was announced at the Chief Petty Officers' Club, Los Angeles Harbor. The list follows:

Previously acknowledged, $400; Rupert Hughes, Los Angeles, $25; Sarah J. Merritt, Los Angeles, $5; Cash, Glendale, $5; J. M. Jordan, Los Angeles, $10; James N. Warrington, Los Angeles, $25; L. W. Neustadter, Hollywood, $10; Anonymous, Los Angeles, $5; J. J. Bugton, Los Angeles, $5; J. C. H. Ivins, Los Angeles, $5; Harry R. Wilson, Los Angeles, $5; A Friend, Los Angeles, $30; Mrs. David Anderson, Los Angeles, $10; R. T. Noble, Los Angeles, $1; John Wadsworth, Pasadena, $100; E. W. Britt, Los Angeles, $25; Mrs. S. Rollins Smith, San Gabriel, $5; West Coast Theaters, Los Angeles, $100; George E. Vorhees, Santa Barbara, $10; Crown Laundry and Cleaning Company, Los Angeles Harbor, $25; Tisel, Los Angeles, $10; Jerome O. Eddy, Pasadena, $20; Gretchen Tremaine, $5; Mrs. J. Latham, Pasadena, $50; George Blundell, Los Angeles, $5; Anonymous, Torrance, $25; P. J. Christian, U.S.S. California, $5. Total $926.

CHIROPRACTORS SCORE MEDICINE IN PRACTICE

A resolution condemning the use of drugs or medicine in the practice of chiropractic was adopted by the Federated Chiropractors of California, Southern Division, at the monthly meeting last night. The resolution, it was stated, is the outgrowth of publicity given to prosecution of a chiropractor on a charge of manslaughter. The charge, it was stated, grew out of the asserted failure to report a case of diptheria and use of whisky in the treatment of the case. Use of drugs or whisky by a chiropractor, the resolution stated, is evidence of ignorance of the fundamental principles of chiropractic.

FIND MURDER VICTIM ALIVE

(Continued from First Page)

what he knew of the missing young man. His story, in substance, is as follows:

He met Escoto on the boat coming down from San Francisco about last September. An acquaintanceship grew up between them, and Escoto told him he was a student of law at Berkeley. Arriving at Los Angeles, they parted. A few weeks later, he happened to meet Escoto on the street, and the latter was looking for work. Ash says he told Escoto he might secure employment for him and handed the young man his business card.

HEARD OF NO MORE

Ash heard nothing from him on the job proposition. He said he knew that Escoto was living at 1310 Ingraham street.

A woman entered into the case, according to Ash, along about the latter part of February or March, when a woman who said her name was Hoover called at his place of business and asked for Escoto. Because of her pronunciation of the name, Ash said, he did not recall the young man until the woman handed him Escoto's card, also the business card that Ash had given Escoto some time previous.

"Although she didn't say so," said Ash, "she led me to believe that she was Escoto's wife. She said she had come down from Berkeley where she met Escoto. She asked me where he lived. I merely wrote down Escoto's address on Ingraham street and handed it to her. She came back later. She was crying and said that he was not there—that he had left.

"This same woman came back to my place of business about the latter part of May or the first of June and asked me again if I could tell her where Escoto was. I told her I could not. There was something about the whole affair that I didn't want to get mixed up in.

RUNS ACROSS ESCOTO

"Not long after that, I happened to run across Escoto at Sixth and Spring streets. I merely said, 'Well, are you still here' or something like that. And he said, 'Yes, I'm trying to finish up my law study.' With that he went into an office building.

"I know Escoto is alive, and I'll take you out to the Ingraham street address and prove it to you," said Ash.

Accompanied by Deputy Sheriff Sweesey and Allen, Ash went to the above address. The landlady, Mrs. Victoria Terry, told the officers that Escoto had lived there with his wife, but left at a time variously fixed at from the middle of February to the middle of March. He came back, she said, for his mail about two weeks later. She could not say where he had moved to as he left no forwarding address. She added that while he was there—a period of about two weeks—he received two letters from a Mrs. Hoover and one letter from a Miss Hoover.

She said that while he was there he said he was employed in a local bank, and that one time he was held up and beaten on the head. He exhibited scars on his head, she said, showing that the hair had grown about a half inch since they had healed. The records at the Receiving Hospital show that he was treated for head cuts on January 19, last.

MAN CALLS FOR HIM

Mrs. Terry said that last Saturday a man called and asked for Escoto. This man turned out to be Ash. Ash explained this incident by saying he had heard that Escoto was reported dead and he wanted to check up on it.

"I understood you to say," Ash said to Mrs. Terry in the presence of the officers," that Escoto was still here. That is why I brought the officers out here."

Mrs. Terry declared Ash had misunderstood her.

Ash then lead the officers to the downtown building where he says he last met Escoto, a futile effort being made to locate anyone who knew a man answering Escoto's description.

Upon the return of the officers from the unsuccessful search for the body late last night, Ash accompanied the officers to the District-Attorney's office where he was included in the conference at which it was expected the mystery would be solved.

Despite the failure to locate the body, Nodler clung tenaciously to his story as he shivered down the beach near Oceanside and pointed out likely spots during the search there.

Nodler is known to the police as a graduate of the "West Eleventh-street crime school." He and George Kynard were convicted of a brutal assault on C. E. Moore, an aged man whom they robbed on Downey Road on January 19, last. They were sentenced to five years in the penitentiary. Nodler is also said to have been a member of the gang that robbed Jules Jergen in his jewelry store at 907 West Eleventh street, on December 10, last.

HUGE FILM PLAN FOR HOLLYWOOD

(Continued from First Page)

to care for the natural increase in work here, and vice versa.

ENORMOUS BUSINESS

The following figures disclosed by Mr. London give an insight into the field which Consolidated Film Industry, Inc., intends to invade with the full force of its years of experience in the East and its dozen of millions of dollars in resources:

The average independent producer makes three pictures a year.

Approximately eighty Los Angeles producers average three five-reel pictures a year, a total of 240. Each picture averages 5000 feet of films.

There are 1,200,000 feet of "master points" of films put out by these workers.

From each "master point" fifty prints are taken on an average, making a grand total of 60,000,000 feet of finished film produced in Hollywood yearly by independent firms at a total cost of 5 cents a foot—filming expenses excluded.

That is a total business amount of $3,000,000 annually and does not include the cost of negative prints for each set.

BURGLARY CHARGE DENIED

T. P. O'Brien, charged with burglary and receiving stolen property, yesterday pleaded not guilty when he was arraigned before Judge Avery and his trial was set for July 30. O'Brien is accused of receiving a trunk full of wearing apparel used by savages of the African wilds in fiestas and dances. According to Dep. Dist.-Atty. Hill the trunk was stolen by "John Doe" from the apartment of George Sullivan, an art collector.

OFFERS TO CUT POLICE BUDGET

(Continued from First Page)

reached by the committee yesterday. The whole question was taken under advisement, together with a motion of Acting Mayor Workman that an additional allowance permitting Chief Vollmer to add fifty patrolmen a month for six months, beginning October 1, be considered. This motion, if adopted, will increase the finance committee's extra allowance from $250,000 to $308,000, but still leave Chief Vollmer more than $100,000 short even on his curtailed request.

Chief Vollmer warned the committee that Los Angeles is approaching a crisis in criminal activities. Chairman Mushet said the city is facing a financial crisis. Councilman Baker pointed out that the effort to cut down the City Engineer's budget resulted in an increased demand for nearly $100,000. All agreed that the city needs more money but hasn't any means, under the charter and existing arrangement, of raising it.

QUESTIONS HIM

The meeting was featured by an attempt on the part of Councilman Mushet to learn from Chief Vollmer if he intends to remain here or return to Berkeley August 1. After tracing the many problems confronting the finance committee, and telling Chief Vollmer and Chairman McKee that the committee would like to give the Chief the money he asks if it had it, Mr. Mushet said:

"It is very important for us, Chief, to know just what your plans are. We have read in the press that you are contemplating leaving Los Angeles in another month. We do not feel we ought to undertake an extensive program for just one month. The next Chief may not have the same plan in mind, and may prefer to have more patrolmen and less other types of employees, for instance. It would be very costly to go ahead in this manner. Then, again, we have read in the press that the Chief would leave if he did not get what he asked. We would like to know about these things."

"I am not ready to answer that question now," Chief Vollmer replied.

"So far as the report that I said I would leave unless given 500 more policemen, that report is silly. The question before us is what to do with the funds available. I am merely outlining to you what you ought to have. If we can have only ten men, we will try to do what we can with ten," he said.

McKEE'S STAND

"We realize what you gentlemen are up against," Chairman McKee of the Crime Commission told the committee when he was asked to give his views. "Our position is that the primary object of all government is the protection of life and property. We are here to ureg that you do not lose sight of this fact. The other requests made of the Finance Committee by the different department are important. We feel, however, that the committee should decide these requests in the order of importance, and we feel that nothing can be more important than protection of our lives and our homes."

The loss from burglaries alone in Los Angeles during the past year has been $7,000,000, he pointed out. It would be much cheaper to pay a little more in taxes for the support of the police department and a little less to burglars, hold-up men and other thieves and criminals.

"And I might add," Chief Vollmer said, "that Los Angeles holds the championship of the world in homes burglarized. There were 10,500 burglaries here in a year, while in Chicago, said to be the world's wickedest city, there were only 3000 burglaries in one year."

Burglaries are on the decrease, Chief Vollmer said, because the department has been concentrating on them. "We hold that the protection of the home must not be neglected. Hold-ups have been on the increase."

ALREADY INCREASED

This led to the discussion of the fact that the Los Angeles police department has been increased from 800 men to 2000 men in three years.

"Yes, but you are paying the penalty of past neglect," Chief Vollmer declared. "You have unusual conditions here. Your traffic problem is something tremendous. Our schools demand 125 policemen for crossing for the best part of the day. It takes more than 200 men to regulate the crossings and downtown traffic. We never can crush out crime without adequate man power."

The Chief defended the request for technical men and clerks by saying he felt the City Council, as well as the people, are entitled to know what is going on in the city, who is committing crimes, where crimes are committed, how the courts are functioning, who helps and who hinders police work and other data of this type, made available through proper technical equipment and help.

Councilman Gregory, who was present at the meeting, suggested that Mr. McKee, as a banker and financier, be invited by the Finance Committee to sit with that body for a few days to get a first-hand knowledge of the difficulties surrounding the raising and apportioning of city funds. Chairman Mushet and Mr. Workman and Mr. Baker then offered to place the budget books in the hands of Mr. McKee for inspection. This Mr. McKee declined, saying he felt the Crime Commission could be of more service in pointing out to the Finance Committee the importance of proper police protection, and thanked the committee for inviting him to appear before it.

BISHOP IS GIVEN JUBILEE PURSE

(Continued from First Page)

the diocese attended the meeting, as well as about 150 of the laity.

The Bishop was escorted to the stage by the Guard of Honor of the Fourth Degree, Knights of Columbus. They took their seats on the stage behind him.

John Steven McGroarty, author of the Mission Play, spoke on the history of the California missions and Ruthellen Miller, soloist of the Mission Play, sang.

The members of the Bishop's guard of honor included: Hubert Quinn, D. J. Daze, W. J. Palethorpe, Dr. Arnold Burkelman, J. A. Rembush, T. K. Adlart, Art Lamm, John Bill, James M. Mahoney, Terrence M. O'Donnell, Michael Purcell, Barney McKone, P. J. McParry, Joe Minster, John D. Pettit, Patrick O'Connor, T. Frank O'Neil and George S. Graham.

"Very Beneficial in Diabetes."

Read the following personal experience from a Los Angeles physician:

"I am pleased to say that I have personally found Mountain Valley Water very beneficial in a case of Diabetes of several years' standing." (Original letter on file.)

Let us show you letters from others who have benefitted through the use of Mountain Valley Water from Hot Springs, Ark., also the experience of physicians. Thousands praise it. Order a case. We deliver.

For further information, call, phone or write

MOUNTAIN VALLEY WATER CO.
Los Angeles
425 West 18th St. Phone ATlantic 3871

Brock and Company

Finish the Picture!

You pass from your clothier—to your hatter—to your haberdasher for your summer attire. But to pause there is like leaving a picture all but completed.

And so you go to Brock and Company, your jeweler, for the finishing touches. And they include:

Scarf Pin and Tie Clasp — *Smart Walking Stick*
Gold or Silver Belt Buckle, plain or with Enamel — *Sport Cuff Links in gold and enamel*

You should also ask to see our Sport Chains for safely and smartly attaching your watch to your belt.

Visitors Welcome

Closed at 1 o'clock Saturdays during June, July, August and September.

Brock and Company
In consolidation with
S. Nordlinger & Sons
515 West Seventh Street
~Between Olive and Grand~

The House of Perfect Diamonds

A Clearance Sale for Larger Women
Exclusively

A sale in which every style was specially designed for larger women. A sale in which every item is a decided bargain.

Prices 1-3 to 1-2 Off

Dresses $25, $35 and $[illegible]
(Formerly $42.50 and $[illegible])
Coats $25, $39.75 and $[illegible]
(Formerly $39.75 to $[illegible])
Suits $29.75 and $[illegible]
(Formerly $47.50 and $[illegible])

Come! You'll find more larger sizes to choose from here than in any one place in Los Angeles.

SCHUMAN'S
609 WEST SEVENTH STREET
Opposite Robinson's

Distinctive FLOORS

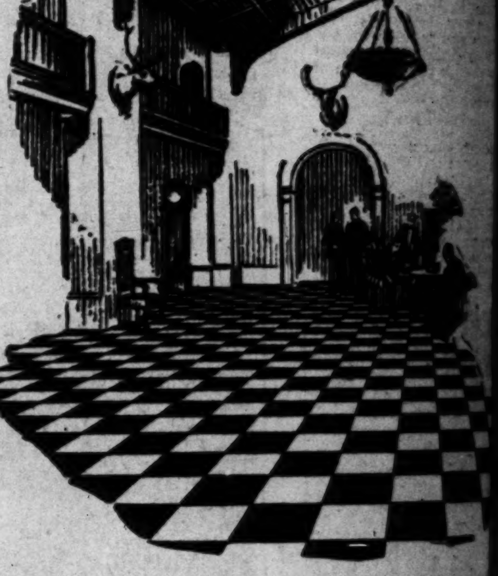

ATTRACTIVE, artistic interiors, and the importance of distinctive floors as a part of the decorative plan, are appreciated today more than ever before.

As a result, visitors to fashionable shops, rooms, banks, offices and hotels now tread on Bonded Floors—floors that are not only quiet and comfortable underfoot, but that, in addition, beguile the eye with their luxurious character and distinctive charm.

Bonded Floors are available in such a variety of materials and designs as to provide a suitable floor for any type of business or plan of interior finishing. And in specifying Bonded Floors, you are assured of not only the highest grade materials but also the most skilful workmanship. Experience has proved that in laying resilient floors the factor of installation is fully as important as proper material.

One of our flooring experts will gladly advise you as to the type of floor best suited to your needs. A letter or telephone call will give you his services.

Every floor laid according to Bonded Floors specifications is backed by a Surety Bond issued by the U.S. Fidelity and Guarantee Company. The bond insures freedom from repair expense due to defects in material or workmanship.

BONDED FLOORS Co.
Incorporated
Division of Congoleum Company, Inc.
Manufacturers · Engineers · Contractors
263 S. Los Angeles St., Los Angeles
Telephone Metro. 6117
Los Angeles, Boston, Detroit — New York, Cleveland, Kansas City
Distributors in Other Principal Cities

Small boy wanted to bathe in ice cream.
That boy is an idealist.
Crescent Ice Cream is the ideal.

CRESCENT CREAMERY COMPANY
LOS ANGELES

BIGAMIST GIV[EN] STIFF SENTEN[CE]

[C]arl E. Cody Gets O[ne to] Fourteen Years

[De]serted Husband of [...] Denied Probation

[D]eclared Not Insane [...] "Mentally Inferior"

RECEPTION ON LINER TO SET RECOR[D]

Heavy Demand by Pub[lic] for Invitations Presag[e] Dance Friday Night

Three Burglary Jobs Net Thieves Loot Near $2000

[C]AMPERS ARE FINED

[H]ARBOR ROADS SOUGHT

A Clearance Sale for Larger Women *Exclusively*

A sale in which every style was specially designed for larger women. A sale in which every item is a decided bargain.

Prices 1-3 to 1-2 Off

Dresses $25, $35 and $45 (Formerly $42.50 and $69.75)
Coats $25, $39.75 and $49.75 (Formerly $39.75 to $75)
Suits $29.75 and $49.75 (Formerly $47.50 and $75)

Come! You'll find more larger sizes to choose from here than in any one place in Los Angeles.

SCHUMAN'S
609 WEST SEVENTH STREET
Opposite Robinson's

BIGAMIST GIVEN STIFF SENTENCE

Earl E. Cody Gets One to Fourteen Years

Reputed Husband of Eight Denied Probation

Declared Not Insane But "Mentally Inferior"

RECEPTION ON LINER TO SET RECORD

Heavy Demand by Public for Invitations Presages Dance Friday Night

Three Burglary Jobs Net Thieves Loot Near $2000

CAMPERS ARE FINED

...tinctive FLOORS

...artistic interiors, and the importance of distinctive floors as a part of the decorative scheme are appreciated today more than ever before.

Visitors to fashionable shops, offices and hotels now tread on Bonded Floors that are not only quiet and comfortable but that, in addition, beguile the eye with their character and distinctive charm.

Floors are available in such a variety of designs as to provide a suitable floor for any business or plan of interior finishing. And in Bonded Floors, you are assured of not only the best grade materials but also the most expert workmanship. Experience has proved that in resilient floors the factor of installation is just as important as proper material.

Our flooring experts will gladly advise you on the type of floor best suited to your needs. A telephone call will give you his services.

BONDED FLOORS CO.
Division of Congoleum Company, Inc.
Manufacturers · Engineers · Contractors
263 S. Los Angeles St., Los Angeles
Telephone Metro. 0117

...boy wanted to bathe in ice cream.
...t boy is an idealist.
...cent Ice Cream is the ideal.

...CENT CREAMERY COMPANY
LOS ANGELES

Bullock's

Broadway—Hill and—Seventh

"One o'Clock Saturdays"

100 Women's Straw Hats Reduced to $8.75

Fine Milans, hats of tagal, hemp and a variety of Bullock's fine straws. Big, floppy garden hats; snug little traveling hats; breezy sports types.

Hats severely tailored. Hats quite decorative with flowers. Black Hats. Brown Hats. Hats in the lovely burning sand shade. And light, summery looking hats.

All were very much higher in price. All greatly reduced for a millinery feature of note—at Bullock's, today. 100 at $8.75!

—Section of Millinery Fashions, Bullock's Third Floor.

Sea Grass Chair for $7.50

Emphatically a very unusual value. One which interprets in a decided way, the sincerity of this section at Bullock's in its exploitation of sea grass, reed, and fibre furniture—the "typically Californian" furniture.

50 Chairs and Rockers of this most comfortable design, are in this offering—at $7.50 each.

And take particular note of the fact that every piece of Bullock's Sea Grass Furniture is made of fine selected sea grass, interwoven with rattan, and on solid Singapore malacca frames. A combination of great strength and durability.

Rockers, Chairs, $7.50 each—Wednesday—at Bullock's.

—Section of Woven Furniture, Seventh Floor.

In Alpaca—$49.50

Black or white! Or black with a hairline striping! In cocoa bengalines. Cool and slim in their immaculate tailoring. The tailoring that achieves "the tailored look." And yet the easy smartness that is the most significant thing in modern fashions.

The sort of suit the smart woman chooses for traveling, and for all of summer's tailored occasions! $49.50 is decidedly a special pricing!

The Fashion Sections — BULLOCK'S — *Third Floor*

Babies' Dresses Today, 95c

Others to $1.95. Specials for Baby Day at Bullock's.

Dainty little dresses of soft nainsook—the kind a wee baby needs so many of for these warm summer days.

Some with little yoke; others straight little slips. Finished with lace or touches of embroidery. At 95c, $1.50 and $1.95.

Outing Gowns and Wrappers, 65c

In white with white, pink or blue shell stitched edge. Exceptional at 65c.

—The Baby Store, Bullock's Fifth Floor.

Kamp-Tramp Moccasins $3.25 Pair

In the Boys' and Girls' Shoe Store, Bullock's Fifth Floor, these soft comfortable play shoes.

Combination of brown and smoke elk. With Moccasin vamp and flexible extension soles. For camping, for tramping—for every sport out of doors.

Sizes 6 to 8 at $3.25.
Sizes 8 1-2 to 11 at $3.75.
Sizes 11 1-2 to 2 at $4.25.

—Boys' and Girls' Shoe Store, Bullock's Fifth Floor.

Permanent Wave, 20 Curls, $15

A June special at Bullock's. In the shop that specializes in expert permanent waving as well as marcelling, shampooing, manicuring and hair treatments.

Hair Goods also a specialty.

Yvette Hair Bands $5.95

—Bullock's Second Floor.

Summer's Favored Frocks—Linens and Voiles—300 Here at $10!

Linens elaborately hand-drawn. Linens simply, but smartly tailored. Linens made more fetching by unusual touches of embroidery. Colorful! Linens that by reason of their line, their finish and their colorings hold so high a place in fashion's favor.

Really at least several linens should be included in one's summer wardrobe. And at such a price, one may secure Bullock's delightful linen frocks—Today at $10.00!

Voiles, so cool, so summery and so utterly lovely in their soft pastel tints. Many are exquisitely drawn. Interesting embroidered designs enhance others. Frocks that one should never dream to be associated with so low a price. An exceptional assortment at $10.00.

Linens and Voiles in sizes 16 to 20—sizes 36 to 46—unusual in style, quality and price at $10.

Clever Drawnwork distinguishes the linen and the voile frocks sketched.

—Bullock's Section of Inexpensive Wash Dresses, Third Floor Bridgeway.

Luxite Glove Silk Underwear Samples!

360 of these fine underwear samples have just come to Bullock's for a special feature Wednesday.

Luxite Vests—$2.65
Bloomers—$3.95, $4.95
Chemise, $5.95. Slips, $6.95

Such a wonderful array of colors and styles! Some quite elaborate with lace and ribbon trimming. Others simply tailored.

All of the famous Luxite quality. Not all sizes in the assortment—but an exceptional offering of Glove Silk Undergarments—samples at very much less than regular prices.

—Women's Knit Underwear Section, Bullock's Fourth Floor.

5-Drawer Mah Chang Sets—Arrive, $9.75

Bullock's own direct importation from China. Beautifully carved clear tiles—regulation size. Of bone and bamboo. All packed in 5-drawer hardwood cabinets. All exceptional—at this extra special price—$9.75 a set.

Tile Racks Merit Attention at 95c
Set of 4

Well-finished racks with doubling score on front. Space for exposed hands. Choice of black, red or green. At 95c set, Wednesday!

—Mah Jongg Booth, Bullock's Second Floor.

For $6.00: a Set of Irish Table Linens

A set consisting of 70x70 inch Tablecloth and half-dozen 21½x21½ Napkins. A very satisfying selection—at $6.00 a set. Fully bleached, and an even weave which should launder very well. Several good designs from which to choose.

Priced separately: the Tablecloths are $3.75 and the Napkins, $4.50 dozen.

—Bullock's Linen Room, Second Floor.

Jewelry—Clever Ideas for Graduation Gifts

"Now, just what *shall* I give that will be clever and different, yet not too expensive?"

It is a puzzling question, ofttimes. But at Bullock's Jewelry Section are many clever answers to the question:

Sterling Flexible *Bracelets*, $2.50 to $5.
Sterling Love Link *Bracelets*, $2.
Sterling Enamel *Lockets*, $5 to $7.50.
Sterling Bangle *Bracelets*, $1 to $3.
Sterling *Perfume Cases*, $5 to $9.
White Gold *Pin Sets*, $4.50 to $6.
Gold *Lingerie Clasps*, $2.
Cube-cut Crystal *Necklaces*, $7.50.
30-in. Pearl (imitation) *Necklaces*, $5 and $12.
Imitation Pearl Shower *Earrings*, $3.
Novelty *Necklaces*, $2 to $5.

—Bullock's First Floor.

Aerolux Porch Shades Better Than Awnings

—to make a porch cool in summer time.

They control both the sunlight and the ventilation, maintaining a cool current of air or subduing a strong breeze, as you desire. Prices range according to size from 3.3x7.6 ft. at $3.00 to 12x7.6 feet at $14.00.

They beautify the home wherever they are used. Don't fail to see Bullock's Aerolux Porch Shades if you contemplate awnings.

—Bullock's Sixth Floor—Drapery Section.

Two-piece Costume Smart, Cool

Suggestive of the diversity of costumes that one may create by choosing blouses or sweaters and skirts to express one's own idea of costume smartness—at Bullock's Fourth Floor.

The tailored Crepe de Chine Blouse, feminized with val lace, $15.

In white, jade green, tan or powder blue. Quite simple and yet charming, with the mannish bosom softened with rows of ecru val lace. Practically sleeveless.

The Skirt, Knife-plaited White Crepe de Chine, $16.75.

A perfect complement for the blouse. This deep-hemmed, closely plaited skirt.

The complete Costume—$31.75.

—Bullock's Fourth Floor Section of Blouses, Skirts and Sweaters for Assembling Smart Costumes.

Linens! Size 42 and over

The nice "body"! The tailoring possibilities—of linen. Particularly adaptable to dresses size 42 and over.

Trim and slenderizing! In the straightline simplicity that the dress of linen must have, first of all.

At $19.50! Linens for Summer! In smart silhouettes! For women who wear the larger sizes.

The Fashion Sections—Bullock's—Third Floor.

PUBLISHERS:
THE TIMES-MIRROR COMPANY
OFFICERS:
HARRY CHANDLER, Pres. and Gen. Mgr.
MARIAN OTIS CHANDLER, Vice-Pres. and Secy.
F. X. PFAFFINGER, Treasurer.
HARRY E. ANDREWS, Assistant General Manager and Managing Editor.
Harry Chandler, Marian Otis Chandler, F. X. Pfaffinger, Mabel Otis Booth, Harry E. Andrews, Directors.

Los Angeles Times

EVERY MORNING IN THE YEAR
DAILY FOUNDED DEC. 4, 1881—43RD YEAR

Average Circulation for every day of May, 1924........138,378
Average Circulation for Sunday only, May, 1924........192,625

OFFICES:
New Times Building, First and Broadway.
Branch Office No. 1, 621 South Spring Street.
Washington Bureau, 504 Hibbs Building.
Chicago Office, 360 North Michigan Avenue.
New York Office, 225 Fifth Avenue.
San Francisco Office, 742 Market Street.
Paris Office, 120 Rue Saint Honore.
In addition to the above offices, The Times is on file and may be found by European travelers at the following places:
420 Rue St. Honore, Paris.
125 Pall Mall, S. W. 1., London.
Hotel Excelsior, Rome.

LOS-ANGELES (Loce Ahng-hayl-ais)

MEMBER OF THE ASSOCIATED PRESS
The Associated Press is exclusively entitled to the use for republication of all news credited to it or not otherwise credited in this paper and also the local news published herein.

The Times aims at all times to be accurate in every published statement of fact. Readers who discover any important inaccuracy of statement will confer a favor by calling attention of the Editorial Department to the error.

RED AND RAW

If there is a third party it will be a very red one—too vivid even for Bob La Follette. It will more nearly represent the Wobblies, the Commune and anarchy and not the honest grievances of any group of sane Americans.

MORE REFINEMENT

Southern California refineries can easily take care of all the oil production of the State and are of greater capacity than those of all Texas or Oklahoma. The refining influence of this section is reflected the whole world 'round.

THE SWEET SPOTS

One of the Hawaiian plantations has broken a world record by producing sugar at the rate of seventeen tons to the acre. At $100 a ton this would show a wonderful crop value for cheap land. That must be the sweetest spot on earth.

SPORTING NOTE

The Earl of Derby won the English Derby with the pick of his stable and has turned over the whole purse, amounting to nearly $60,000, to the horse's trainer, who happens to be a right honorable and a brother of the Earl of Durham. It was a great day for bull tobacco and derby hats.

SEEKS EXEMPTION

The latest issue of government securities found an oversubscription at the rate of four to one, although the interest rate is less than 3 per cent. This is further indication that because of inequalities and penalties under the income-tax laws capital is burying itself in tax-exempt investments, even at a greatly reduced income.

FACE BOTH WAYS

Republican victory this fall will be by reason of popular support of Calvin Coolidge and his policies and yet there are Republican Congressmen who have fought and embarrassed the President as much as they could and who are now seeking re-election. If they win it will be because the Coolidge vote is ample enough to put them across. This will be better than they deserve.

LIGHT OF OTHER DAYS

Lots of the old-timers will recall Milton Nobles and the stage thrills which he furnished with "The Phoenix" a generation or two back. The play was kept going by the star for more than thirty years and it furnished inspiration for quite a group of melodramas of similar type. Now the ancient actor has just checked out at the age of 80. Milton and Dolly Nobles are but a well-worn memory.

LOCKS AND LAUGHTER

One of the new musical shows in New York will bar bobbed heads. The chorus is being recruited from girls whose golden hair still hangs down the back. But it will take more than one musical comedy to bring back the long-hairs. Nor will this ban upon the bobs have any positive influence upon the fashion. The maids and matrons who like their beans docked will pass under the shears in the same old way. As long as Hollywood lends its encouragement to the scissored dome there will be bobbed heads a-plenty.

EXPERIMENTAL MURDERS

It is asserted by professional alienists that Nathan Leopold, one of the youthful Chicago murderers, should not be punished for his crime because he is abnormal. He is described as an analyst of human emotions. He calmly slew his victim because he wished to know how a man who had perpetrated a cold-blooded murder would feel about it the morning after. It was to him the same as the sticking of a pin through the back of a beetle for scientific ends. If brilliant students may practice murder and torture because they are "analysts of human emotions" it is time we had a recount. When one of these analysts holds himself superior to man-made laws it is time for man-made laws to correct his misapprehension of the Sixth Commandment.

FINE SCRUPLES

Just 100 years ago a gentleman sacrificed 2000 English guineas to his finer scruples.

Lord Byron had written his memoirs, presumably brilliantly indiscreet. Upon his death it was found that this valuable unpublished manuscript had been bequeathed to his friend Tom Moore and arrangements had been made by Byron himself with the publisher by which Moore was to receive 2000 guineas for the manuscript.

Moore, Byron's friend, had scruples. He felt that the publication of these reckless memoirs might embarrass relatives of the poet still living. He consulted with Byron's sister, who dreaded their publication. English newspapers of that date record that Tom Moore permitted the lady to burn the manuscript in his presence and himself repaid the 2000 guineas to the disappointed publisher. And the records show that the Irish poet was a poor man.

In view of the numerous indiscreet and sensational "memoirs" that have flooded the literary market since the war, this example of fine scruples and consideration for the feelings of others seems quite ludicrously out of date. Still, just as a bit of defunct psychology, it is interesting!

REPRESENTATIVE GOVERNMENT

Hundreds of thousands and perhaps millions of the citizenship of the nation were glad when the Congress adjourned, after a session of seven months devoted to scandal and a kind of politics which the people thought had passed away with the saloon and its parasites. The demagoguery of much that was done in committee rooms and on the floors of both houses was so apparent that intelligent men and women everywhere were filled with contempt. Some even wondered whether representative government had not come to the end of its usefulness.

The practical value of representative government in this and other English-speaking nations is not a matter of doubt after more than six centuries of its use; the only question that can now be raised is one of methods or details; the principle itself is the best that man has discovered thus far in his search for popular government. In this country and elsewhere men of penetrating thought have raised doubts upon the theory that human nature is variable, that elective executives and assemblies will ever become intrinsically good, and have said that the government will always reflect as a mirror the character of the people behind it. This is all true enough and nobody, however charitable in opinion, expected the government at Washington to be everything that moralists would demand or anything more than what the chances of politics usually bring out.

There is always room in public service for men who are honest and who have characters strong enough to resist the influences that come with public office to be of positive value to the community. Thousands of men have had this thought, but the very moment they crossed the threshold of office the love of power, of continuance in office, social standing and a multitude of things to be done, big and little, have changed the point of view. Wheeler of Montana may have entertained commendable plans for serving his nation, but he liked to strut in the limelight of publicity and he fell from grace, just as all public servants fall who have not the stuff of real manhood in their constitutions. Instead of serving his nation well he served it ill; he, along with such men as Brookhart, Caraway and Roberson, besmirched the government and caused men to turn away from it in despair, sometimes in utter disgust, asking themselves the question if men will ever learn to govern themselves with decency and intelligence. It is thus that such men breed contempt for law and government, and the consequential results are crime.

The best lawyers are seldom on the bench or in the prosecutor's office; the best economists, bankers, farmers and business men are seldom in the law-making halls; the truest patriots are seldom in the service of the city, the State or nation. And they seldom will be; at least as long as they are called upon to fight the politician with his own weapons, hypocrisy and demagoguery.

Harding and Wilson are in their graves, each a sacrifice to the exactions of his conscience. Both were men of the finest motives and ideals. That matters not; some Wheeler always stands ready to open the grave and damn with slander and libel the best characters in the nation. Under such conditions many men who should be engaged in the business of the government decline to make the fight and prefer to give service in the fields of science, art and industry. And this explains why the governments of the States and the nation stand today where they stood fifty years ago. They never forget anything and never learn anything. Aside from matters of government this nation leads the world in almost every line of thought. Our governmental institutions are the best that have been devised; but we have not yet learned how to keep trivial men from slipping into high places.

POLICE AND TRAFFIC

The suggestion that the traffic problems of the cities be taken out of the hands of the police is worth considering. It is evident that much may be said on both sides. There is no fixed connection between normal police duty and traffic regulation. The two divisions may be of value to one another, but there is no unbreakable bond between them.

In our own city Chief Vollmer is apparently of the belief that the police department should not be responsible for the city's street traffic. That is a huge contract of itself and should have its experts and specialists who need not be identified with the police. There is no question but that the regular duties of the police are hampered by the traffic service. To the average citizen a policeman is a policeman, but it is forgotten that if most of them are used to keep the wheels moving in Broadway they cannot be nabbing burglars in Hollywood.

Both services are distinct and essential. A man who puts in eight or ten hours a day in the flood of downtown traffic cannot be expected to be competent for any other service—that same day. There might be greater efficiency if the two branches were entirely separated. But in that event there would also be more expense. The machinery of two departments costs more than one. It is hoped, however, that some big city will try the experiment and make a complete division of these functions.

REPENTING AT LEISURE

Study of the new burden of $114,000,000 a year for twenty years voted to pay the soldier bonus by a free-handed Congress over the protest of President Coolidge and of the incidence of its payment is hardly calculated to induce cheerful reflections in some quarters.

The National Treasury gets its supply from customs, internal revenues and income and profit taxes. The largest item—it was $1,678,607,428 in the fiscal year ending in June of last year—comes strictly from within the States that pay it in income and profit taxes, which is not wholly true of the receipts from customs and internal revenue.

Therefore, the income and profit levies most fairly show the proportion of the bonus that the several States will have to hand over. New York, Pennsylvania, Illinois, Massachusetts, Ohio and California together turn in 67 per cent of this revenue, but have only 37.24 per cent of the commissioned and enlisted men to receive a share of the bonus.

California's proportion of these tax payments is about 5 per cent, but her percentage of beneficiaries under the largess is only 3.24. The inequality is most glaring in New York, from whose citizens about 30 per cent of the total income and profit taxes derive. New York has only 10.34 per cent of the total number of soldiers to get a portion of the bonus.

On the other hand, Texas pays only 1.6 per cent of the taxes, but drawns down 4.17 per cent of the money, and in round numbers Oklahoma is on velvet to the tune of two to one.

If there were an equitable and fair adjustment of the payments among the States California would be called upon for a third less of the total payments, which would take out of our pockets about $1,900,000 annually instead of about $5,500,000 which we must pay.

For twenty years this will go on, unless there is a decided shift in the proportions. In this State, with its growth marked out by destiny, the inequality will grow steadily more unfair and burdensome.

It will take some time for these facts to seep into the general consciousness. At present they suggest the simple reflection that a lot of taxpayers have long memories.

Nightmare

[Protected by George Matthew Adams]

ANOTHER IDOL-BREAKER

The iconoclasts say William Tell never shot the apple on the boy's head, Pocahontas never saved Capt. John Smith in her dramatic emotion from the chopping block and George Washington didn't confess under the cherry tree. We have borne with complacency these attacks on our pretty ideals, but when we are now told that Paul Revere did not make, or at least complete, his ride to Concord we borrow the earnest phrase of Artemus Ward to say, " This is 2 mutch."

What Mr. Griffith has shown so thrillingly in his historical picture, "America," now exhibited at a local theater, has been all these years nothing more substantial than a poet's fancy that we have hugged in patriotic zeal, if we are to credit Matthew Page Andrews, a Baltimore historian of some repute.

Mr. Andrews has stepped forward to maintain that, while Revere made a good start on his errand, he finished rather ingloriously in British hands after arousing Lexington. William Dawes, another watchman of the Minutemen, according to this new version, took a different route on the same mission and continued on to Concord.

"A distinguished New England authority," not mentioned by name, is said by Mr. Andrews to confirm this statement; "but," continues the historian, "he urged me not to mention that Dawes completed the ride because no one knew Revere had been captured and scarcely anyone knew anything about Dawes."

Unhappily we are not able to fall back upon Longfellow in the emergency to meet this challange to one of our cherished traditions. The New England poet's story of Miles Standish's courtship has been shown by the savants to be a very apochryphal transcription of the true facts and his misuse of the license of his craft in calling Priscilla a "Puritan" maiden when "Pilgrim" would have been correct and scanned equally well puts him out of consideration as an authority.

But Americans have a way of saying "so much the worse for the facts" when their idols are jolted as a bit too much overglorified; and Paul Revere may rest easy in his grave. Historians have never been able to disturb the peace of Columbus's wraith with all their evidence in behalf of the Norsemen as the real discoverers of America.

Granting the probability of this belated version, it but adds luster to the fame of the intrepid minuteman. To secure the liberty of his compatriots he sacrificed his own; and loyal Americans will not cease to "revere" alike the man and his deed.

YOUTH AND CRIME

In a public address one of the Superior Court judges declared that the crime problem of today was a problem of youth. The crimes of a generation ago were committed by men well along in years. Safe robbers were sometimes in their sixties. But 90 per cent of the crimes of today are committed by wastrels under 25. The most desperate deeds are wrought by youths who have not yet attained their majority. The jurist could not help placing much of the blame upon the parents. He said that in less than 5 per cent of the cases brought before him had there been any religious home training. Usually there is no home influence of any kind. The average parent does not know where the children are. They realize that they are not at home, but whether they are in school or the poolroom is guesswork. There is a disposition on the part of the parents to evade all responsibility for the upbringing of the child. The parents and children seem to have nothing in common. They go their own ways. The judge feels that a great deal of the violence and law-breaking of today is due to a lack of home and church relationship. Crime is about the first thing the youngsters learn.

BOOZE AND THE BARD

A Michigan bootlegger used poetry to advertise his wares and is now in jail. Possibly his customers suspected him of giving them short metre.

THE SAGE OF CALABASAS

Among queer mental slants is that of a committee opposing a certain park project, which says that Los Angeles has plenty of parks now.

Los Angeles has plenty of park area, perhaps, if it were better distributed—Griffith Park covers a lot of space; but plenty of parks—no. No city ever had either too many parks or too many trees.

The committee says the proposed park will cost too much. If true, it is a legitimate argument, but the other one isn't. Nobody wants to favor a hold-up; but wise property-holders will vote for parks in their neighborhoods if they can be obtained at reasonable prices.

This is a fine city with many virtues and some faults among them. One of the worst of the latter is that it has permitted get-rich-quick subdividers to do too much of its development work. They have laid out narrow streets that have to be widened later and they have failed to provide park space which has to be bought later at advanced prices.

Fortunately there are conspicuous and honorable exceptions.

EDWARD C. KRAUSS.

RIPPLING RHYMES

PHYSICAL CULTURE

I took some lessons from a man who's fashioned on the Samson plan. His arms and legs bulge out with brawn, to massive chest his breath is drawn, his thews are all like leather bands, he twists up horseshoes with his hands. He took me in, an old fat bard, and for six weeks he worked me hard; I walked some forty miles a day and lived on beans and toasted hay and when I left the strong man's place I was a credit to the race. Ah, there was pep in every limb, I was a miracle of vim. I said, "I'll cut out writing verse; for active men no stunt is worse; I want a job that will employ the mighty strength I now enjoy. I want to exercise my thews and heave and strain and bust my shoes." I went around from door to door, to factory and mill and store and asked for work requiring brawn and people told me to begone. And so I realized at length there was no market for my strength. They needed salesmen who could sell and auctioneers equipped to yell, mechanics who could fix their boats and young men trained in herding goats; they had good jobs for all the guys who in commercial tricks were wise, but they had nothing they could hand to one whose shape was truly grand. "Go to," they said, austere and cool; "when needing strength we'll buy a mule."

WALT MASON.

[Copyright, 1924, by George Matthew Adams.]

PEN POINTS

The darker the night the more potent the moonshine.

It does seem that every big mail robbery has a female in it.

Babe Ruth is for Al Smith for President. Al must have made a hit and Babe thinks he can run well.

A taxi driver turned in a set of false teeth found in his cab. He must have taken somebody out Temple street on high.

A French chemist has found a way to take nicotine out of tobacco. That will be the way to break the old-timers of the smoking habit.

Before the Democrats finish they may wish to substitute Marquis of Queensberry rules for the ancient pronouncements of Andrew Jackson.

Henry Ford says that the Bible and Emerson's "Essays" are his favorite books, but we fancy that the catalogue of Ford accessories is more consistently thumbed.

A Boston writer says that women show more backbone than men. We'll say they do, but the backbones shown in Boston are not as meaty as those on view at Venice.

It is claimed that 48 per cent of the Omaha residents live in homes of their own. They are in hard luck. They can't sell out at a moment's notice and move to California.

One of the Pinkerton superintendents says that the marcel wave is responsible for a lot of crime among young women today. Must be the crime wave we hear so much about.

Now they have a combination of alarm clock and phonograph which is supposed to arouse the sleeper to the strains of a popular air. It would be "Three O'clock in the Morning" for "Dream Daddies."

If our street-car service is curtailed when the autumn leaves are falling, remember how we reveled in the perfect days of endless sunshine when the rain clouds should have gathered? Yes, yes, whatever happens we pay, we always pay.

A bootlegger claimed exemption from the payment of his income tax on the ground that his profits were illicit. But the judge holds that that is not sufficient defense and he will have to pay, anyhow. The bootlegger is getting it on all sides.

With Gen. Dawes as its presiding officer the United States Senate is likely to have some very interesting sessions. It may even be forced to get down to the nation's business. Of course, the Vice-President is supposed to have little actual power, but what does Dawes care for suppositions?

THIS IS THE DAY

The United States declared war against England in the year 1812.

President Wilson called out 100,000 militia for service in a threatened war with Mexico. This number constituted practically the entire militia of the United States.

LETTERS TO The Times

A Correction

LOS ANGELES, June 14.—[To the Editor of The Times:] I note a little article was run this morning on the editorial page that I sent you some time ago. Since it was written the celebration that was to have been held on the Custer battlefield the 25th of this month has been postponed until 1926—the fiftieth anniversary of the battle. It might be well to run this statement, lest what I said in my first communication mislead somebody who might make the trip this year for naught.

E. A. BRININSTOOL.

Honor the Flag

VAN NUYS, June 14.—[To the Editor of The Times:] I have often wondered why it is that business houses and private homes fly American flags that are dirty and torn and why they fly them at full mast when they should be flown at half mast. Around Los Angeles one can see flags in all sorts of conditions that to an American citizen is an insult.

Today, when flags should be flown at half mast, in mourning for the officers and boys killed in the U.S.S. Mississippi explosion, there is one or two flags at half mast and the rest are flying at full mast. And a good many of these flags are either soiled or torn.

The rules of flag etiquette are simple, easy to follow, why not observe them? AUBREY DAVIS.

15104 Van Owen street.

S.P.C.A.

PASADENA, June 12.—[To the Editor of The Times:] Needless to say there is nothing more base or depraved than cruelty to animals and every honest effort should be made not only to stop it, but to prevent it.

One thing is certain, however, and that is the very definite harm many would-be reformers (thank you, Mrs. Whittaker, for the word "wowsers" in this connection) do a perfectly good cause by maudlin sentimentality, combined with ridiculous and unjust attacks and accusations. These people, through misdirected kindness, usually yodel to their dogs and feed them sugar and indulge them to such a point that they are recognizable instantly by their oily smell, canker ears, waddling steps and premature old age.

This indulgence is the opposite of kindness and mercy and it is so often those who would stuff an animal to death who hamper the good work of the "society" at every turn by their misdirected accusations and activities.

A MEMBER OF THE S.P.C.A.

A Laurel Wreath

LOS ANGELES, June 12.—[To the Editor of The Times:] May I say a few words [illegible] Philosopher and [illegible] ticles he writes? [illegible] tell him how [illegible] said about "The [illegible] Also the article [illegible] in my opinion, a [illegible] in today's issue [illegible] "Sacrifice" is not only [illegible] the kind of thought [illegible] more than anything [illegible] present state of [illegible] ing. I shall always [illegible] ticles. Sincerely,

EVA ASHLEY [illegible]
Author of "The [illegible]

For Clear [illegible]

LOS ANGELES, [illegible] the Editor of The [illegible] editorial of recent [illegible] to the horse, "[illegible] is timely. The [illegible] should be abolished [illegible] five streets in the [illegible] tion. Up here in [illegible] sister city of San [illegible] have been eliminated [illegible] main motor arteries [illegible] ket street and Golden [illegible] for the last eight [illegible]

And another thing, [illegible] male wagons, [illegible] be in the way? [illegible] from the postoffice [illegible] grouping on the [illegible] writers have called [illegible] there, like wooden [illegible] their hands in [illegible] ing in the dolce [illegible] haps because it [illegible] tic, but to the [illegible] are simply obstacles.

ALFONSO [illegible]

Booze Swindlers

LOS ANGELES, [illegible] the Editor of The [illegible] term "bootlegger" [illegible] inated from usage by [illegible] the United States. [illegible] expressive of any [illegible] dition in liquor [illegible] known fact that a [illegible] influence on the [illegible] of a business. A [illegible] before the public [illegible] unfavorable light [illegible] ness.

I suggest that we [illegible] tabooed names [illegible] tion and use by the [illegible] of the term "bootlegger" [illegible] pellation selected [illegible] that would call [illegible] some undesirable [illegible] liquor business [illegible] heard it, like "liquor [illegible] "booze cheats," [illegible]

There is a flavor [illegible] buying liquor from [illegible] but none in [illegible] "liquor swindler."

Will The Times [illegible] movement which will [illegible] the use of the term [illegible] dlers" or "booze fakers" [illegible] "bootleggers"?

CHARLES L. [illegible]

Questions Answered

[Any reader can get the answer to any question by writing the Los Angeles Times Information Bureau, Frederic J. Haskin, Director, Washington, D. C. This offer applies strictly to information. The bureau cannot give advice on legal, medical and financial matters. It does not attempt to settle domestic affairs, nor to undertake exhaustive research on any subject. Write your question plainly and briefly. Give full name and address and enclose [illegible] in stamps for return postage. All replies are sent direct to the inquirer.]

Question: Which city has the most automobiles? T. N. A.

Answer: The National Automobile Chamber of Commerce says that in a survey made of sixty-three of the largest cities (having more than 100,000 population) Los Angeles, Cal., led with 426,935 motor vehicles.

Q.: What is the franking privilege? A. B. A.

A.: It is the privilege of sending mail free. The person who enjoys the privilege has a fac simile of his signature printed upon the envelopes used for his mail. These and cartons bearing the fac simile are accepted by the Postoffice Department without payment of postage.

Q.: When will the world fliers be in Washington, D. C? H. B. C.

A.: According to schedule, the around-the-world fliers are due to arrive in Washington August 10. They left Kuriles Island May 18, which is a month behind time; therefore, they will probably not arrive in Washington before the first of September.

Q.: How can a tiny green frog which came from Florida be made to eat? S. J. T.

A.: The Bureau of Fisheries says that small frogs are only interested in eating moving objects. Under similar circumstances that bureau in feeding frogs has put an angleworm or tiny piece of meat on a string or piece of paper and kept it in a continual motion. In this way the frogs usually take the food.

Q.: How can Easter lily bulbs be kept? R. C.

A.: Easter lilies should be allowed to die down and the bulbs removed from the pots, brushed and stored in racks in a cool cellar until fall, when they should be repotted.

Q.: Has any college completely abolished the lecture system as a method of teaching? W. G.

A.: The tutorial system has never been fully adopted in the United States. During the late President Wilson's term as President of Princeton a modification of this system was tried there.

Q.: Is it possible for deer to have foot-and-mouth disease? H. K.

A.: Wild animals such as deer are subject to foot-and-mouth disease.

Q.: How are sizes of shoes calculated? L. N.

A.: There are three general systems for measuring shoes: English, used in England and the United States; American, French. The French unit length is the Paris [illegible] equaling two-thirds of a centimeter or [illegible] fifteenth of an inch, [illegible] or sizes being [illegible] The English and American [illegible] ure is one-third of an inch [illegible] mer counted from the [illegible] mark, while the latter [illegible] from the 3 11-12-inch [illegible] been suggested that [illegible] measure be universally [illegible] the English measure [illegible] from one to thirteen [illegible] For adults they [illegible] series. Size thirteen [illegible] eight and one-third [illegible] while an adult size [illegible] inches.

Q.: Where was the [illegible] Wales educated?

A.: He had private [illegible] attended the naval [illegible] of Osborn and Dartmouth.

Q.: What is the [illegible] brake" recently [illegible] George?

A.: This is an [illegible] hicle to be used by the [illegible] many shooting [illegible] sembles a very [illegible] station wagon. The [illegible] partments for [illegible] lia and a seating [illegible] number of guests. It [illegible] on the new forty-five [illegible] six-cylinder Daimler [illegible]

Q.: Will you kindly [illegible] it is that water placed [illegible] air in large tanks for [illegible] ter needs do not freeze [illegible] weather when rivers, [illegible] ponds will freeze thick [illegible] skating and even in the [illegible] pipes freeze and burst?

A.: The Bureau of [illegible] says that the reason [illegible] will not freeze is [illegible] placed high in the air [illegible] the tanks are fairly [illegible] ing considerable [illegible] heat capacity is very [illegible] many cases heat is [illegible] tanks to prevent freezing.

Q.: Who is the [illegible] inscription you quote [illegible] the New York postoffice?

A.: The [illegible] snow nor rain [illegible] of night stays [illegible] the swift completion [illegible] pointed rounds" is [illegible] tus.

Q.: Is more foreign [illegible] vested in the United [illegible] there was in prewar [illegible]

A.: The Department [illegible] merce says that [illegible] the subject are [illegible] but that the amount [illegible] foreign investments [illegible] States are: 1914, [illegible] 1920, $2,[illegible],000,000.

ETTERS TO
he Times

uestions
nswered

Famous Conductor and Viola Player in Bow

Children's Hour Replete With Surprises

BIG BEAR TRIO SCORES AGAIN

Splendid Program Offered at KHJ by Group

Edward Murphy Triumphs With His Readings

"Success Hunches" is Topic for Dr. Lutman

BY CLAIRE FORBES CRANE

Of the many illustrations which have been used to define eternity, the "unendingness" of everything which is beautiful—surely none is more apt than the sound of the daily stream of music and spoken word which pours from the KHJ studio.

Never does it stop or weaken. With the lovely faith of small children the radio family tunes in at noon, afternoon and night, serenely confident that entertainment and mental food will be forthcoming. That is the way one regards all the eternal verities like sunshine and air—and now radio.

Last evening the Big Bear [illegible] gave the second of their KHJ programs, arranged by G. Allison Phelps. It is hard to say what combination of instruments one loves most, but it is certain that the entire family especially enjoys a violin, piano and 'cello trio. [illegible] Schermerhorn, violinist; Frank Pierce, pianist, and Scotty [illegible], 'cellist, who form the [illegible] Trio, played last night a splendidly balanced program.

Those of the KHJ radio family who love the quiet, resonant voice of Dr. Thomas Lutman in his heart-to-heart talks on the problems of life found especial inspiration in his talk last evening on "Some Success Hunches."

Wally Wallenius—he of the easy-flowing tenor voice, which has given so much pleasure to the radio family, sang many familiar English ballads. No one can sing "Absent" with quite the same pathos and yearning as Wally.

There are certain persons in this world whose personality and expression of art are so inspiring that one never seems to be able to get enough of them. Edward Murphy is one of these rare persons. He is head of the Pasadena Community Broadcasters. Last evening he read poems from Robert J. Burdette's collection, "Smiles." Those who listened discovered a new quality in Mr. Murphy's voice. In place of the usual underlying note of tragedy there was the lilt of laughter, such as must come from the little stone fauns and satyrs when they whisper together at night.

Last evening Uncle John received a small package, accompanied by a note asking him to open the package while on the air during the children's hour. This he did, and inside the wrapping he found a book with the title, "True stories of the Radio Fairies." Looking over the stories he found one called "Queen Titania Comes to KHJ," which he started to read. Finishing the first page he turned the leaf and there found little Queen Titania herself, who had chosen this way of arriving at the studio.

Shortly afterward the Sandman arrived with the verse, which he read to Radioland by request of the Fairy Queen. Titania also read another verse by the Minstrel Fairy, which she called "Out of the Air." This one was about radio and the good it was doing.

The Sandman told more of the travels of Prince Everyman in his search for success. In each of these chapters there is a lesson for earth people.

Queen Titania asked that her friends of Radioland be told that the reason some of the requests for her picture had not been answered was because they had not been finished by her artist fairies, but she is glad to say that they now are completed and will be mailed out by the Postman Fairy within a few days.

HAPPY PROGRAM

Prof. Walter Sylvester Hertzog entered upon his third month of service to American childhood. He gave an unusually interesting discourse about the folklore of the Pennsylvania Mountains.

Edmund Nichols, 13-year-old singer, exhibited much talent and a voice which was remarkable for its perfection of pitch.

The entire office force of KHJ was demoralized during the noontime program, which presented White's Californians through the courtesy of I. H. Weaver, Chevrolet dealer. One could neither write reviews, type polite letters nor perform any other duty. The force joined the happy young people who were dancing gaily in the sunshine, and it was with real regret that one saw the last saxophone disappear around the corner.

K-H-J The Times RADIOPHONE

TODAY'S PROGRAM

12:30 to 1:15 p.m. Program presenting Al Schiller, pianist. Mrs. V. W. Erickson, soprano. The Junior Novelty Three. Fred C. McNabb, speaker.

2:30 to 3:30 p.m. Program presented through the courtesy of Barker Bros., arranged by Claire Forbes Crane. Allard deRidder, viola.

6 to 6:30 p.m. Art Hickman's Concert Orchestra from the Biltmore.

6:45 to 7:30 p.m. Children's program presenting Prof. Walter Sylvester Hertzog. Dick Winslow, juvenile reporter. Program arranged through hte courtesy of Hattye Mueller, pianist-composer, assisted by Ethel Lynwoode, soprano, and William Myers, pianist. Bed time story by Uncle John.

8 to 10 p.m. Program arranged through the courtesy of Margaret Fern Melrose, soprano, assisted by the Gaylord Trio and Alice Lee Wiley, pianist-composer.

10 to 11 p.m. Art Hickman's dance orchestra from the Biltmore.

LOCAL SCHEDULE

TIMES	12:30	to	1:15 p.m.
TIMES	2:30	to	3:30 p.m.
Angelus Temple	2:30	to	4:30 p.m.
Herald	5:00	to	5:30 p.m.
Examiner	5:30	to	6:00 p.m.
TIMES	6:00	to	6:30 p.m.
Angelus Temple	6:30	to	7:30 p.m.
TIMES	6:45	to	7:30 p.m.
Earle C. Anthony	6:45	to	7:30 p.m.
Herald	8:00	to	9:00 p.m.
TIMES	8:00	to	10:00 p.m.
Examiner	9:40	to	10:00 p.m.
TIMES	10:00	to	11:00 p.m.
Earle C. Anthony	10:00	to	11:00 p.m.
Earle C. Anthony	11:00	to	12:30 p.m.

lowest fare
fastest time
plus
Comfort
Santa Fe
to
San Diego
$5 round trip
Fridays-Saturdays
Sundays—
other days $6
Leave Los Angeles
9:10 A.M., 3:00 P.M., 6:00 P.M., 1:00 A.M.
Returning leave San Diego
8:30 A.M., 2:00 P.M., 6:10 P.M., 2:01 A.M.
Parlor cars operated on day trains. Standard and Tourist sleepers in night service ready for occupancy after 9:00 P.M.
Santa Fe Ticket Offices & Travel Bureaus
221 S. Broadway Phone Broadway 8500
Santa Fe Station, 1st and Santa Fe
Telephone Main 8220 LOS ANGELES

Do You Know About Street Improvement Bonds?

THEY pay 7% interest and are tax free. We have sold them for 20 years. They may be just what you want. We will be glad to tell you all about them. We always have them in any amount, $100 or $100,000.

Elliott & Horne Co.
Stock Exchange Bldg
639 So. Spring St. TRinity 6488
Bond Dealers Since 1904

RADIO ADVICE
Call GRanite 7273 for demonstration of the Incomparable Cutleraido shown at our beautiful Radio Studio, 930 N. Western Ave. CUTLER RADIO CO.

"Best in Dry Goods Since 1878"
Coulter Dry Goods Co.
Annual June Sale
Seventh Street at Olive

Long Gloves, Special $1.50
16-button silk gloves in black, silver, pongee, beige, mode and brown—not all colors in all sizes, but a range somewhere from 5½ to 8.
(Main Floor)

Cool Linen Dresses, $8.95
Taken from lines the majority of which have been higher in price—every size in the showing in one type or another. If you want a cool linen dress for summer wear, look these assortments over.
(Fourth Floor)

Silk Underwear at $5.95
Presents envelope chemise, gowns and slips—each good values—in white, pink, blue, orchid and similar delicate shades.
(Fourth Floor)

Black Satin Ribbon, Worth to $4, Yard $2.50
Finished with moire back; a ribbon of finest quality, being imported; nothing better could be purchased for bags, sashes, millinery; 10 to 11 inches wide.
(Main Floor)

Real Stone Necklaces Reduced 25%
Crystal, lapis, amethyst, white opal, topaz, ivory, Whitby jet and others.
Real stone crystal neck beads, special $25
(Main Floor)

Women's Silk Hose, $1.00 Pair
Semi-fashioned hose, with reinforced toe and heel; not all sizes, but values to $1.65 at this special price.
(Main Floor)

"Baby Day" Specials
Kiddie Koops — 52-inch size; drop side, no cover, ivory finish; special .. $27.50
Rubber Bath Tubs — special $5.95
Wood Beds—with spring and mattress complete; special $8.95
Down Pillows — 12x16; special, each 85c
Beacon Blankets—36x50; in pink or blue; each .. $1.50
(Third Floor)

Ribbon Day in the Sale
Satin Messaline Ribbons—11 inches wide — regularly $1.75—in pink, light blue, old rose, delft, navy, brown, orchid, maize, black, white and other shades—for sashes, bag linings, etc.
85c Yard

10-Inch Satin $3 Ribbons, Yd. $2.00
Ribbons of finest quality for sashes, girdles, millinery, bags, etc., in jade, sand, French and navy blue, negro and Havana brown, light blue, pink, orchid, peach, black and white.

Ribbon Models (Values to $15) $5
Novelties of ribbon—boudoir lamps, cushions, bags, etc.—beautifully made in every particular.

Odd Lines of Ribbons
Short lengths, from the ½-inch to those 7 inches wide; grosgrains, satins, taffetas, messalines, plaids, jacquards, etc., regularly selling up to 90c a yard.
30c Yard

Wash Ribbons Reduced
One of the best and most popular grades—pink, flesh, light blue, orchid, pongee and white:
No. 1, yard 14c; bolt $1.25
No. 1½, yard 18c; bolt $1.65
No. 2, yard 22c; bolt $2.00
No. 3, yard 34c; bolt $3.10
No. 5, yard 40c; bolt $3.75

Handkerchief Day
Hundreds of dozens of colored linen handkerchiefs; some hand-embroidered:
At 39c Regular 50c handkerchiefs—some with double hemstitched hems; hand-embroidered; crepe de chine novelties—200 dozen in the lot.
At 25c Regular 35c lines—hand-embroidered; ½-inch hems and the narrower ones; 300 dozen.
At 20c Two hundred dozen 25c handkerchiefs in colors, on good linen: Six for $1.00
At 10c and 20c May be had plain white linen handkerchiefs for women at 10c and more; for men at 20c and more—all special values.
(Main Floor)

Smart Dimity Blouses Only $1.75
Cool as can be and dainty in appearance—tuck-in styles or overblouses in a variety of types and colors.
(Third Floor)

Pure Silk Sweaters at Half
Including Tuxedos, Jacquettes and slipovers—opportunity for securing one or more at a big June Sale saving.
(Third Floor)

Traveling Bags at Half
For men or women—a few odd numbers a bit scraped from display in recent sales—all real leathers; regularly $10 to $40, at .... ½
(Main Floor)

Boxed Stationery at Half
Also many novelties — memo books, envelopes, pencils, Crayola, blotters, boxed paper, ash trays, spool dolls and other desk novelties; all at .... One-half
(Main Floor)

Toilet Goods at Half
Odd lines of Face Powder, Rouges, Lip Sticks, Compacts, Shell Color Vases, Mirrors, Jewel Boxes, Button Hooks, Trays, etc., included.
(Main Floor)

Corsets, Special $3.98
Plain and fancy materials in many good, popular styles of corsets, but incomplete lines, from regular stock.
Long-line Bandeaux—fancy brocades, hook back, tape shoulder straps; sizes 34 to 42 .... 85c
(Fourth Floor)

June Sale Values in Table Linen at $1.90 Yard
Fine Irish manufactured pure linen, 66 inches wide; very specially featured.
Huck Towels — Full size, 18x36; in plain white or blue borders; a good soft finish towel; special, each 19c
Bath Towels — in pure white, double thread; good size, 19x38; for beach or mountain homes they are just the thing; special, each .. 39c
(Second Floor)

Are You Fat in Spots?

The New Roller Reducer $12.50

A Scientific Self Massager that Reduces just where you want it. No diet. No exercise.

You use it yourself. It massages the flesh four ways at once, breaks up the fatty tissues and carries off the surplus fat by THE INCREASED CIRCULATION.

It is Healthful—It is Pleasant—It is Easy

On Sale by

J. W. Robinson Co.
Seventh and Grand
Toilet Goods Section—First Floor

Breakfast toast made at the table—delicately browned and deliciously hot!

IT'S THE *toast* that makes a perfect breakfast. With a Manning-Bowman Reversible-Door Toaster, you can have it just as you like it. Give the knob a twist, and the toast flips over. No need to touch the toast, no burned fingers! Toasted at the table, it is always deliciously hot.

The Manning-Bowman Reversible-Door Toaster is extra large—it takes a full slice of bread without trimming. It toasts quicker because it has a larger heating element. It toasts evenly and toasts to a delicate brown without drying-out the bread.

You can see this toaster, with other Manning-Bowman electric devices, at hardware and department stores, electric shops, jewelry and gift shops. The toaster is $8.00.

MANNING, BOWMAN & CO.
Meriden, Conn.

Manning-Bowman Quality Ware

Trade-mark M Means B Best

Manning-Bowman Quality Ware
Distributed Wholesale by
'estern Electric Company
301 East 8th Street, Telephone TRinity 3321

Home Gardens and Fruit Trees

As well as the professional side of agriculture, are covered by the TIMES FARM AND TRACTOR MAGAZINE. It is doubly interesting because written exclusively for local conditions.

Of Interest to Women.

Clubs Society — Health Fashions

SOCIETY

BY JUANA NEAL LEVY

Of much interest to local society is the wedding this evening of Miss Leontine Katherine Bayer, daughter of Mr. and Mrs. Alfred Joseph Bayer, to Charles Raymond Fleishman, son of Mrs. Elizabeth Fleishman. The ceremony will be at the family residence, 1223 South Alvarado street, Rt. Rev. Bishop John J. Cantwell officiating. He will be assisted by Rev. Francis Joseph Conaty. The bride will be given in marriage by her father, and she will be attended by Miss Betty Bettingen as maid of honor, and also by Mrs. John Moore Schmoele (Elizabeth Taylor,) Miss Hortense McLaughlin, Miss Dorothy Green, Miss Genevieve Maier, Miss Gertrude Byrne and Miss Elizabeth Mulvane. Little Bernadine Culver, daughter of Mr. and Mrs. Richard J. O. Culver, will be the flower girl, and Bobby Byrne will carry the ring on a white satin cushion. John Fleishman of Kansas City will serve his brother as best man, and the ushers will include Dr. John Moore Schmoele, Victor Forve, Harold Shafer, Harry Herger, George Brock, Jr., and Robert Hocking. After a wedding trip, Mr. Fleishman will bring his bride to Los Angeles.

Gone East

Mr. and Mrs. R. T. Burge of Kingsley Drive are enjoying a most delightful trip east. They are planning a three-months' sojourn and will visit first in Beaumont, Tex., with Mrs. Burge's mother, and a short visit in Dallas and New Orleans. Later they will go to Kentucky, Mr. Burge's old home, before making an official visit to Washington, D. C. From Washington Mr. and Mrs. Burge will attend the Democratic convention in New York. They are planning to return home by way of the Canadian Pacific, stopping en route for visits at Banff, Lake Louise and Vancouver.

Homecoming

After several months in the East Mr. and Mrs. Edward Laurence Doheny are returning to California and will be at home Saturday morning. They are planning to pass the summer in Los Angeles at their charming country place in the Hollywood foothills. They are home in time for the celebration of the ninth birthday anniversary of their charming young granddaughter, Lucy Estelle Doheny, on Saturday. Mr. and Mrs. J. Crampton Anderson, the latter a sister of Mrs. Doheny, are celebrating their silver wedding anniversary today, with an informal family dinner party at their Plymouth Boulevard home.

Visiting Relatives

Mrs. W. E. Ratliffe is visiting in the East, where she will pass three months visiting relatives and friends. Most of the visit will be passed with her grandfather, Dr. G. H. Symmes, in Tampa, Fla.

Summer Outing

Mr. and Mrs. G. M. Peck of 4747 Sunset Boulevard are at Shasta Springs for several days. From there they will motor to Seattle and take boat for a two-months' cruise to Alaska and Northern Canada. They will return home about October 1.

Church Wedding

One of the beautiful weddings of the month was that of Miss Frances Boradori, daughter of Mr. and Mrs. M. J. Boradori, who Saturday evening became the bride of Artemus Hickey, Jr., the ceremony taking place in the Church of the Angels. This quaint little church has no electricity within its walls, so the entire edifice was illuminated by the soft light of hundreds of candles. Spring and summer flowers in profusion were about the altar and chancel, the pew posts being topped by nosegays of blossoms and ferns. The bride, who was given in marriage by her father, wore a gown of duchesse satin and Chantilly lace. The veil of tulle and lace was held in place by orange blossoms, and she carried an arm shower of white roses and lilies of the valley. Miss Lillian Van Degrift assisted as maid of honor, wearing a gown of daffodil georgette with trimmings of gold and Chantilly lace. She carried an arm bouquet of Los Angeles roses. Misses Mildred Dow, Margaret Wachtel, Julia Flowers and Constance Culmer were the bridesmaids. The first two wore gowns of ashes-of-roses georgette with trimmings of silver and Chantilly lace, and the latter two wore primrose georgette with trimmings of silver and Chantilly lace. All carried old-fashioned bouquets of Cecile Bruner roses and white carnations with edging of maidenhair ferns. The little flower girl was Dorothy Holland in pale pink chiffon. She carried pink sweet peas and rose buds. Richard Hambrook served Mr. Hickey as best man. The ushers were Jack Lawson, Joe Larsen, Linea Larsen and Richard Sears. After the ceremony a reception and supper were held at the home of the bride's parents. Mrs. Boradori received her guests in a gown of artichoke green georgette with Chantilly lace trimmings. Mr. and Mrs. Hickey are motoring through the State and will make their home on Sixth avenue after their return. Both Mr. and Mrs. Hickey are college graduates, Mr. Hickey holding his alma mater in the College of Technology, Pasadena, while Mrs. Hickey was graduated from University of Southern California and is a Chi Omega. Mr. Hickey is a member of the Gnomes Fraternity. Among the out-of-town guests at the wedding were William Gohlke of San Antonio, Tex.; Mr. and Mrs. W. J. Boradori of San Francisco, M. C. Hixson of Claremont, Miss Helen Calkins of Claremont, Mrs. A. W. Dow and Miss Ruth Dow of San Francisco.

Home Again

Mr. and Mrs. W. E. Hacker, who for several years have been traveling abroad, are returned and are at home again in their West Adams-street home. Last evening they entertained informally with a dinner and bridge, their guests including Dr. and Mrs. Bertnard Smith, Mrs. Godfrey Holterhoff, Mr. and Mrs. Wells Morris and Ferdinand Bain. During the absence the Hacker home was occupied by Mr. and Mrs. John Jonathan Hernan (Florence Grosse) and their three children. They are now occupying their new home in Beverly Hills.

Motor Trip

Mr. and Mrs. W. A. Holt of 516 South Irving Boulevard are departing this morning for a several weeks' motor trip in the north. They will probably go as far as Seattle and the Big Trees.

Church Wedding

The marriage of Miss Abby Nye Hall, daughter of the late Charles T. Hall and Mrs. Lottie Hall, to Elmer A Jackson was solemnized Sunday afternoon in the Church of the Angels. The bride is a granddaughter of David F. Hall, one of the pioneers of the San Gabriel Valley. The family came with the Pilgrims and landed in Bristol, R. I., in 1620. Members of the family are still living in the old home place, which is entailed. A reception followed the ceremony at the home of the bride's mother, 2934¼ Kenwood avenue, where Mr. and Mrs. Jackson will make their home after their return from their wedding trip. The bride was graduated from Westlake School for Girls. There were numerous charmingly arranged affairs given in her honor before the wedding.

Engagement Announced

Mr. and Mrs. A. Rothschild of 301½ South Berendo street formally announce the engagement of their daughter, Miss Rose Rothschild, to Fred H. Shaprio, son of Mr. and Mrs. H. Shaprio of 1030 South Gramercy Drive. The wedding date has not been set.

CHARMING BRIDE OF THE MONTH

Marriage Solemnized Last Saturday

[Hoover Art Studios Photo]

Mrs. Artemus Hickey, Jr.

MRS. Hickey is one of the charming brides of the month. She formerly was Miss Frances Boradori, and her marriage to Mr. Hickey at the Church of the Angels was one of the beautiful events of last Saturday evening.

RESURFACING IS ASKED

Property owners yesterday petitioned the City Council to resurface Houser Boulevard between West Washington street and Pico street.

CHEF WYMAN'S Suggestions For TOMORROW'S MENU

Breakfast
Grapefruit
Coddled Eggs
Grilled Cakes — Maple Syrup
Milk — Coffee

Luncheon
Pork and Chicken Chop Suey
Lettuce and Cress Salad
Hot Tea Biscuits
Chocolate Marshmallow Cake
Milk — Tea

Dinner
Potage Paysanne
White Radish Sticks
Boiled Beef Tongue, Spanish Wax Beans in Butter
Boiled Potatoes
Asparagus Tip Salad
Ice Cream With Crushed Berries
Milk — Coffee

CHOP SUEY

Trim the fat from one pound of boned pork chops, place the fat in a saute pan and cut the pork in small cubes. Fry out the fat, add two medium sized onions cut in thin slices and cook until soft and clear; add the pork dice and cook ten minutes; add half a pound of cooked diced chicken, four cupfuls of bean sprouts, four cupfuls of thinly sliced tender celery, and half a cupful of Japanese soyu; cook until the celery and bean sprouts are tender, add a seasoning of salt and serve very hot in a border of seasoned steamed rice.

CHOCOLATE MARSHMALLOW CAKE

Melt three squares of unsweetened chocolate in a double boiler with three tablespoonfuls of butter; add half a cupful of boiling water and one cupful of sugar and beat hard; pour into a bowl and beat in in one well beaten egg and four tablespoonfuls of [illegible] Sife one cupful of [illegible] three-quarters of a [illegible] soda and one-quarter of [illegible] of salt and beat into the [illegible] with one teaspoonful of [illegible] Pour into three buttered [illegible] layer-cake tins and bake [illegible] erate oven. Cool on a [illegible] rack, spread between the [illegible] and on the top and sides [illegible] mallow cream filling.

MARSHMALLOW [illegible] FILLING

Place in a saucepan [illegible] of water and two cupfuls of [illegible] bring to a boil and [illegible] stirring until a little dropped [illegible] the tip of a spoon [illegible] thread. Pour slowly into the beaten whites of two eggs [illegible] constantly, add four [illegible] of lemon juice and beat [illegible] and stiff enough to spread.

TONGUE, SPANISH [illegible]

Cover a cleaned [illegible] with water, bring to a boil [illegible] one hour; drain, plunge [illegible] water and remove the [illegible] turn to the fire, cover with [illegible] water, add one small [illegible] with three whole cloves, [illegible] of parsley, one carrot, [illegible] of celery, and three whole [illegible] corns and simmer until [illegible] about two hours. Place in a [illegible] pan three tablespoonfuls of [illegible] melt, add one thinly [illegible] onion and cook until [illegible] brown; add three finely [illegible] green peppers, seven [illegible] chopped tomatoes, and [illegible] of salt and pepper; simmer five minutes. Lift out the [illegible] onto a hot platter and [illegible] the Spanish sauce. Garnish [illegible] ripe olives, slices of [illegible] parsley.

HOUSEHOLD SUGGEST[illegible]

The Cause of Strong [illegible]

The thin skin that [illegible] to the fats of [illegible] removed before cooking [illegible] what gives the most [illegible] disagreeable [illegible]

She knows what's good—this magic cereal that brings rosy cheeks and sparkling eyes.

It's all a crispy, crunchy, golden goodness of which you never tire.

Kellogg's CORN FLAKES
Inner-sealed waxtite wrapper —exclusive Kellogg feature.

Place a standing Wednesday order with your Baker or Grocer

For Wednesday Luncheons
serve my special Raisin Bread

To lawn teas, porch luncheons, picnics and all light summer repasts Raisin Bread brings a dainty, refreshing goodness that is particularly tempting.

I baked it special for you last night—beautiful loaves, filled with fragrance and flavor of Sun-Maid Raisins. Serve it today. Your guests will be complimented.

This finer, yet inexpensive, Raisin Bread is baked "Special for Wednesday" by bakers every week—everywhere. Also rolls, coffee cakes, "snails", raisin pie and many other tempting Sun-Maid Raisin foods.

Place a standing order for Raisin Bread with your baker or grocer. He will deliver it or reserve it for you every Wednesday.

Your Baker

Endorsed by bakers everywhere, including the American Bakers' Association and the Retail Bakers' Association of America

Raisin Bread
Special on Wednesdays

In SAN FRANCISCO for comfort convenience and courtesy its the HOTEL PLAZA
POST STREET AT STOCKTON Union Square

Induces healthy, luxuriant and colorful hair

MARCHAND'S GOLDEN HAIR WASH
Charles Marchand Co. 220 W. 42 St. N.Y.C.

GREAT

your favorite dish made with this rich milk

It's Nestle's ALPINE

Of Interest to Women

Health — Fashions — Clubs — Society

THE LAST WORD.

BY ALMA WHITAKER

A BRAND FROM THE BURNING

[...]haven't used this title in filmland for some time now. But [...] chance to snatch one right now. It is one of the most heart[...] decisions I have ever had to make.

[...] will call her Frankie. Frankie is in jail again. She is 22 [...] of age. Ever since she was 13 she has been in and out of Juvenile [...] and lately, in and out of jail. She is a bright, buxom-looking [...] with brawny arms and a ready wit.

[...] years ago I was desperate [...] help. The referee at Juvenile [...] told me about Frankie, then [...] "incorrigible"—especially [...] automobile thief. No one [...] manage Frankie, who boast[...] it took two policemen to [...] her and then they showed [...] marks. But when they tried [...] in the babies' ward she [...] wonderful and very capably [...] herself. So, if Frankie [...] me she could probably be [...] to take wonderful care of [...] baby.

[...] a chance on Frankie then [...] for several months she served [...] faithfully and well. She learned [...] too; I never had to teach [...] anything more than once. [...] to give her such good re[...] that she won her probation. [...] though it all she had insisted [...] she wasn't reformed and that [...] ambition was to be "queen of [...] crooks."

[...] months after she left me [...] drove up in a new Ford and [...] tricked out in new clothes—[...] tried to sell me bootleg whisky [...] a specially cheap rate because [...] liked me!

[...] was soon back in jail and I [...] received an S.O.S. call. On that oc[...] I was able to testify that [...] had been a good girl while [...] me. So they let her out on [...] probation again. But a few months [...] she was back again—this [...] on a more serious charge, [...] peddling. That time she [...] ninety days.

[...] now Frankie is in jail [...] This time it could mean five [...] in San Quentin. But . . .

[...] Frankie is desperately con[...] Frankie wants to help the [...] authorities and testify for them [...] other peddlers may be round[...] up. And Frankie is insisting [...] she could go straight if I will [...] her back in my home. Just [...] more chance. The authorities [...] kindly upon that arrange[...] They feel that there really [...] chance for her now because [...] will be non persona grata with [...] old gang and because the [...] male influence in her life is [...] the penitentiary already.

[...] have just been through the [...] experience of having [...] plead with me—there in [...] dingy jail, awaiting her trial, the outcome of which depends so much upon my decision.

My duty would seem so clear. And yet—well, I have two young sons. I also have a housekeeper whose prejudices are very emphatic. And there is a good deal of counsel to the effect that Frankie deserves the "pen," that punishment will be good for her, that such sentimentality as this of mine is one of the chief causes of crime anyway. It is also a recognized fact that "dope" so effectually undermines moral stamina that its victims cannot be honest and decent no matter how much they want to.

But Frankie gazes at me despairingly. "You could trust me, you know you could," she insists, dry-eyed. Frankie isn't trying to put over any dramatic tears on me.

"But nobody else can trust you, Frankie," I observed judicially.

"Oh, I know. But you can. You know you can. You have tried me. And if you took me my brother will go straight, too. He says he will go to work and keep me in pocket money. I wouldn't want you to pay me anything. I'd work for you good, I would. You know I can. And I can sew, too."

I told her about the righteous prejudices of my housekeeper.

"Oh, I'd work and make it easy for her—truly I would. And you needn't to fear about the boys. You know I wouldn't do anything to harm them—oh, please, please take me. I could go straight for you, really, really I could. It's my only chance now."

Well, I have been wont to declare that our consciences are usually a pretty precise and definite guide. But now—I don't know.

It is easier to say she ought to be punished. It is easier to wash my hands of the whole affair. It is easier to say that my first duty is to myself and my family. It is easier to think that any efforts of mine on Frankie's behalf would be useless. So much easier to pass by on the other side.

Come, my Christian friends, wherein lies my duty? I will give you the last word today—

And if you decide for Frankie and her last chance—will you take her into your home and accept the responsibility for her if I fail her? Any offers?

BIBLE CLASS GRADUATION WEEK OPENS

Dinner to 119 Who Will Get Institute Diplomas is Set for Today

[...] class of 119 young women and [...] will receive diplomas at the [...] annual commencement [...] of the Bible Institute of [Los] Angeles. The program starts [...] with a graduating class din[ner] and will continue through Fri[day]. Of this number ninety-eight [...] finishing the work of the reg[ular] day school, twelve complet[ing] post-graduate courses and nine [...] work of the evening [school]. The personnel of the grad[uating] class is varied, some of the [...] coming from European [...] United States insular po[ssessions], Canada, New Zealand, Ja[pan] and many of the States of the [Union]. Twenty-four denominations [of] the church are represented.

[...] representative students chosen [...] the class will deliver addresses [...] at 10 a.m. The affair [...] is open to the public. The [...] class officers follow: Robert [...], president; Martha Leal, [vice-]president; Mabel Hallner, re[cording] secretary; Irene M. Hunt[er], corresponding secretary, and [...] Falconer, treasurer.

[...] post-graduate class officers [...] E. L. Reisen, president, and [...] MacDonald, secretary-[...] W. J. Wood is pres[ident] of the evening school class [...] Provost, secretary-treas[urer]. The graduates are:

[...] Alfred Hill, Irene M. Hunter, [...] Isaac, Norah H. Jordan, [...] Kilmer, Mildred Kruse, [...] Orie C. Landrum, Ellen Larsen, [...] Mildred Liljeguist, Godfrey Lind[...] Martin L. Long, Mrs. [...] J. T. Morris, Carmen K. Moser, Mrs. [...] Nichols, Edith M. Norvell, Ruth Nottingham, Kathryn Elizabeth Oestrich, Gertrude Olson, Norio Osaki, Mrs. Bertha Payne, Isabelo Pacquing, Marjory Perry, Ivan Peterson, Maggie F. Potter, Virgil Pratt, Julius Rapiee, A. R. Aeschliman, Mrs. Leila Anderson, Robert Annand, Carrie L. Barton, Esther Becker, Magdalene Berthold, Fern Bizel, David M. Campbell, Carmen Carpenter, Anna E. Cederlund, J. B. Churchward, Gladys Cornell, E. C. Dewey, Lydia Dirks, William Domin, Frances L. Downs, Mary C. Eby, Curtis Glenn Elliott, Mildred R. Erickson, Gudrun Estvad, Della Evanson, John W. Falconer, Aurora Fluker, Victor E. Ford, Bethel France, Dorothy L. Garrison, Eula E. Greenway, Manford George Gutzke, Mabel Hallner, Olga Halvorson, Harold C. Hamann, George E. Harms, Leonard E. Harms, James R. Hendricks, Daisy F. Hendrix, Harry P. Herdman, Herbert Richert, May L. Robertson, Natalie Romans, J. L. Rutt, Mrs. J. L. Rutt, Mary Sanders, Henry Stewart Schellenberg, Anna M. Schlatter, Helena Schmidt, Gertrude Seamans, David C. Shaw, Knute Sensland, Fae Straley, Gertrude Sutton, Myrtle Thompson, Alexander Turco, Kenneth E. Umstead, Mrs. Daniel J. Unruh, Lincoln H. Unruh, Oscar F. Walton, Mary Ware, Lorinda Warren, Eldon Whipple, John K. Wiens, Ernestine Winkelton, Rachel C. Wood.

ASSERTED USURPER OF AFFECTION SUED

HUSBAND DECLARES SUITOR WON LOVE OF WIFE WITH GIFTS

In a suit filed yesterday in the Superior Court, Claude B. Coryell, a rancher, seeks $25,000 from J. M. Braderick, employee of a railroad company, who was asserted to have alienated the affections of the plaintiff's wife, Mrs. Amanda Coryell.

Coryell stated the defendant had caused an estrangement between him and his wife after they had lived together for thirteen years. Mrs. Coryell was said to have separated from her husband last February. According to the complaint, which was prepared by Attorney J. Paul Elliott, Braderick won the affections of Mrs. Coryell by bestowing upon her "intimate pieces of wearing apparel," money, gifts and with protestations of affection. Braderick also was said to have represented to Mrs. Coryell that he was wealthy and could provide her with the luxuries that her husband could not afford.

"Local Laughs"

Local Laughs Editor,
Los Angeles Times.

Here is my laugh for the screen (not more than 30 words.)

....

....

....

....

....

....

....

....

....

Diet and Health

By Lulu Hunt Peters, M.D.

INSOMNIA—NO. III.

Last week I gave you two papers on Insomnia. I will give you a short resume of those papers before going on with the subject.

Of causes of insomnia, after diseases, pain, discomfort, tea, coffee, tobacco, overeating, undereating, and the like, are ruled out, the imagining of scenes, disagreeable or pleasurable, past or future, in which you play the star role, takes the first place. To divert your attention and concentration from these scenes, I gave you two methods which I have found effective:

(1.) Begin with number 999 and count backwards. You can say the number (and visualize it) on deep inspiration, and repeat "I am going to sleep" on expiration.

(2.) When you are going to sleep, you notice your mental images become distorted and grotesque. Artificially induce that state—think of funny shaped animals or people or other objects. My favorite is a pink elephant with green ribbons on his tail. I start off with him.

If these methods fail with me (and they do occasionally if I take coffee at night) I get up and study or write for three-quarters of an hour. That has not failed me yet.

I have given you three methods of inducing sleep. Now I'll give you something to show you that you need not worry if they don't work! It is from Dr Boris Sidis's view on sleep as given by the famous psychologist in the American Magazine:

"Sleep is not as important as people think it is. Rest is important! In fact, it is essential. But we do not have to be absolutely unconscious (as we are in the sleep state) in order to rest. The lower animals do not sleep as human beings do. They literally sleep with one eye open, sometimes with both eyes partially open. They prick up their ears at sounds which, in our sleep state, we would not hear. In them, sleep is only a pronounced rest state.

"Therefore, the first thing for you to realize, if you are more or less wakeful, is that it is nothing you have cause to worry about. Moreover, this realization that sleep is not all-important will be a great factor in helping you to sleep. Nine-tenths of your difficulty in going to sleep is due to your fear that you won't go to sleep. And nine-tenths of the bad effects of a sleepless night are not the result of your loss of sleep, but of your worry over it.

"I do not say this in order to delude you into a better frame of mind, one that is favorable to sleep; but because it is physiologically as well as psychologically true! People make a sort of fetish of sleep. They fix upon a certain number of hours which they think they must have, in order to be well. Then they measure each night's sleep; and if it is short of the sacred number of hours, they are full of worry and fear.

"Don't be impatient for sleep to come. Let it take its time. Don't lie there, saying to yourself, 'It is 2 o'clock now! I have to get up at 7. If I don't go to sleep right away, I won't get even five hours of sleep—and I ought to have eight.'

"If you pay no attention to the time, say to yourself, "I have been in bed, resting, for several hours already. And I have five hours more in which I can rest. Eight hours of rest! It's wonderful to lie here quietly and to know that I am storing up energy all the time."

This is very interesting and helpful, isn't it? Here are some quotations from the Book of Books, that Dr. Sidis might have been inspired by:

"I will lay me down in peace, and sleep, for Thou, Lord, only makest me dwell in safety." Ps. 4:8.

"When thou liest down, thou shalt not be afraid; yea, thou shalt lie down and thy sleep shall be sweet." Pr. 3:24.

(Tomorrow—Answers to Correspondents

My Dear Followers:

When sending for material which we offer you, please remember to inclose a stamped envelope bearing your full name and address. The pamphlet on reducing and gaining is the only one for which you must inclose 4 cents in stamps extra. Address your letters to me in care of this paper. Make them as brief as possible, not over 200 words, and type or write them legibly with ink. Please sign your name as evidence of good faith—we will not use it in any way. Remember it is impossible for me to diagnose for you or to answer you personally. I appreciate very much the beautiful letters you send me and regret it is impossible to give you individual advice. The questions you ask will be answered in the column as soon as possible, if they are of general interest. Don't forget the s. a. s. e. if you expect me to send you the information I have offered.

[Copyright, 1924, George Matthew Adams]

MAN HALTS DIVORCE BY NEW CHARGE

Accuses Wife When She Makes Unexpected Plea for Alimony

The divorce suit of Mrs. Helen Ray started out as one of those routine default cases, but when her counsel requested permanent alimony her husband, Thomas A. Ray, a bank teller, who was in court as a spectator, opened with a charge that she had visited San Diego with a motion-picture director and had been seen leaning against a Tia Juana bar.

As a result the case was continued until this afternoon, both parties being ordered to bring in further evidence by Judge Thompson, before whom the action is being heard.

Mrs. Ray's charge was that her husband, after she had once forgiven him an escapade with a San Francisco girl referred to as Florence, had refused to promise to give her up, and had failed to show proper conjugal affection thereafter.

After she had left the stand her counsel asked Judge Thompson to award permanent alimony. At that point Ray interposed a protest. Mrs. Ray, recalled to the stand, admitted she had been in San Diego with a film director, but declared she had never been in Tia Juana in her life.

A friend of Ray's then testified that he had seen her at a Tia Juana bar last Labor Day.

At this point the court continued the hearing until this afternoon.

DANCER ARRIVES TODAY

Ruth St. Denis, interpretative dancer, is scheduled to arrive in Los Angeles today. She will visit her mother in Long Beach and will spend the summer in Southern California. During her stay she will supervise dancing at her local dancing school.

A HAPPY SUMMER

Col. Thos. A. Davis of San Diego Army and Navy Academy will be at

Alexandria Hotel
Mezz. Floor.

10 a.m. to 4 p.m.
Thurs., Fri., Sat.
June 19, 20, 21

and will be glad to give information regarding summer session, July and August, and also regular session, 1924-25.

Pasadena Furniture Co's

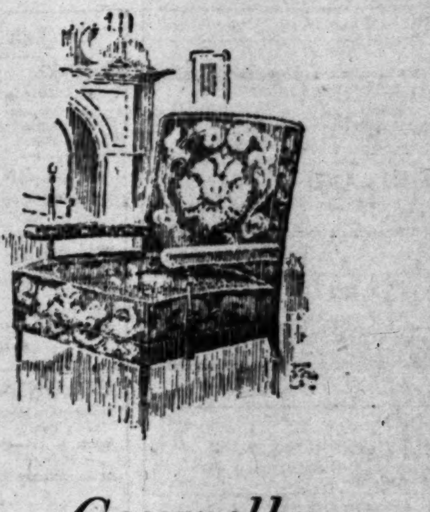

Stock Reducing CASH SALE

Long before construction starts on the new building we are to occupy, our six warehouses must be emptied of our reserve stock of fine new furniture.

To do this we are this week offering

Reductions of 20 to 50%

on all lines of which we carry warehouse surplus. This includes practically all kinds of furniture for the various rooms of a modern home.

Many articles cannot be duplicated at the prices quoted. Why not take advantage of this opportunity? Come and see the new styles and splendid values offered.

Get acquainted with our service and you will understand why we furnish so many homes in all parts of this great Southland.

Free parking tickets or motor transportation can be obtained at our Sales Studios.

Phone the one nearest you and our representative will call.

Coxwell Chairs in Mohair

$49.50

Large, comfortable Karpen chairs of the Coxwell type, pictured above in handsome rose taupe mohair that wears like leather, special this week at about half the price you would expect to pay for such a fine piece. Limited to supply on hand at $49.50—Eighth Floor.

Free Drapery Making and Furniture Covering Offer Saves You Money

Place your order this week for draperies and pay only for the materials selected from our large assortment at lowest possible prices. All kinds of drapery work free except cornices, lambrequins, ruffled curtains and Austrian shades.

Upholstered furniture at special sale prices this week and no extra charge for covering with materials from our splendid assortment of mohairs, velours, brocades and tapestries.

Second Floor.

Alhambra Sales Studio
6 South Garfield Ave.
Alhambra Phone 1730-M

Long Beach Sales Studio
1118 American Ave.
Phone 619-95

Pasadena Furniture Co.
83 to 91 North Raymond Avenue
Phone Colorado 8200
Pasadena

Glendale Sales Studio
400 South Brand Blvd.
Glendale Phone 3652-W

Los Angeles Sales Studio
501 N. Western Ave.
Phone HOlly 1907

HOME FURNISHING and DECORATING

Schools and Colleges

Information About Schools — The Times' School and College Bureau will help you secure complete information about any kind of School or Education Training. Carefully compiled data are on file, from which source suggestions may be made which will be helpful to you. THE SERVICE IS FREE. Address, write or call the TIMES' Information Bureau, First street and Broadway—telephone METropolitan 0700—or leave your name and address with the TIMES' Branch Office Information Bureau, 621 South Spring Street and the desired school data will be mailed to you.

Woodbury of Course — BUSINESS COLLEGE; FOREMOST FOR FORTY YEARS — One of America's greatest business institutions, giving superior training for high-salaried positions. Exclusive methods develop highest efficiency and shorten time. All courses. Delightful new quarters. Begin any time. Positions secured. Satisfaction guaranteed. Get catalog. METropolitan 0133. Union Bank Bldg. Eighth and Hill Streets

Palm Hall School — SUMMER SESSION OPENS JULY 1st. GRADES AND HIGH SCHOOL. RESIDENT AND DAY PUPILS. OPEN THROUGHOUT YEAR. 642 West 28th St. BEacon 3574.

Wolfe School — COSTUME DESIGNING, 948 West Seventh St. Professional DESIGNING and CUTTING, FRENCH DRAPING, MILLINERY, FASHION SKETCHING and CREATION OF FASHIONS. A rich-paying profession for the smart shop, moving pictures, wholesale trade and personal use. Complete and guaranteed. Start now. Day or Evening. Individual Instruction.

SUMMER SCHOOL — ALAMITOS HEIGHTS, LONG BEACH. The only Academy by the Sea. Full particulars on application to Prof. Blackwell, 3608 E. Ocean Ave.

LEARN ELECTRICITY — Electrical experts are in big demand at high pay. A complete course at National will thoroughly qualify you in all branches of the electrical business. Most thorough course in America. SPECIAL LOW TUITION RATES NOW IN EFFECT. Call or write for information. NATIONAL AUTOMOTIVE SCHOOL, 4002 S. Figueroa Street.

SAWYER — A School of Commerce — Individual instruction as given by a University and Business trained faculty prepares you to fill one of the good positions we furnish. All courses—New quarters—Enrollments now open—Day and Night School. 805 South Flower St. TUcker 3260.

Pleasant Profitable Summer Study — 715 S. Hope St., Phone TRinity 4751. Y.M.C.A. — Auto Repairing, Vulcanizing, Commercial Radio, Surveying, Industrial Chemistry, Technical Drafting, Bookkeeping and Shorthand

MACKAY BUSINESS COLLEGE — Call, write or phone for catalog. No solicitors to annoy you. 18th Year. 9th and Main Sts.

Schools and Colleges

Commercial Experts' Training Institute — Certified Business Training. Best results. Shortest time. Positions guaranteed. Day and Evening Classes. 909 South Hill St. METropolitan 0251.

EFFICIENCY BUSINESS COLLEGE — ALL COURSES. Positions for graduates. Part-time positions for students if desired. We Guarantee the Shortest Possible Courses in the Shortest Possible Time. 747 South Hill St. Phone TUcker 2580.

Military

HOLLYWOOD MILITARY ACADEMY — 1519 N. Western Avenue. Exclusive School for Resident and Day Students. Fully equipped. In session all the year. Fall Term now open. Phone HEmpstead 2363.

Harvard School — AN ACCREDITED SCHOOL FOR BOYS. 24th year. R.O.T.C. unit. Pupils received in any grade from the sixth through high school. Rt. Rev. Joseph H. Johnson, D.D., Bishop of the Episcopal Diocese of Los Angeles, President. For catalog, address the Rev. R. B. Gooden, D.D., Headmaster, 1601 S. Western Ave., Los Angeles, Cal.

YALE — BOARDING AND DAY SCHOOL. SUMMER SCHOOL, JUNE 23rd. Young Men and Boys—Semi-Military Grammar and High School Grades. Fine Gymnasium. Athletic Director. Rates Reasonable. Illust. Catalogue. 205-209 N. Union Ave. Tel. DRexel 2436.

Pacific Military Academy — CULVER CITY, CAL. Phone 761294 (L. A.) Enrollment limited. References required.

CALIFORNIA Military Academy — SUMMER SESSION. June 16—Sept. 15—Boys 6 to 15 yrs. Classes—9 to 12. Mil. Drill—8:30. Supervision afternoon and evening. Sat. at Beach. Day pupils may remain all day and Saturday. 4001 W. 16th St. Phone 74072.

San Diego Army and Navy Academy — "Division A" school under the University of California rating and in the "M" classification of the War Department, one of only two schools in Southern California so distinguished. It is one of only two military schools in Southern California which have earned full accrediting at West Point. Address Capt. Thos A. Davis, Pres., Pacific Beach, Cal.

PASADENA — MILITARY ACADEMY—Summer Camp and School in High Sierra Nevada Mountains. Accredited school. College preparatory. Also grades 5 to 8. Boarding and Day Pupils admitted any time. Thorough scholarship and character training. Every modern convenience. Catalogue. N. Ave. 64 near Colorado St., Pasadena. Los Angeles phone GArfield 3824; Pasadena phone Fair Oaks 300.

PAGE MILITARY ACADEMY — A Big School for Little Boys. The largest school of its class in America. Pupils admitted at any time. In session throughout the year. Send for catalog. R. F. D. No. 7, Box 950. Phone 766956. ROBERT A. GIBBS, Headmaster. Not best because largest, but largest because best.

URBAN — 20th YEAR. SUMMER CAMP—YOSEMITE. Begins June 15. Membership limited. Make reservations now. Horseback riding, swimming, fishing, all sports. Regular school in session all year. For terms, etc., see Secretary, 637 Wilcox. HEmpstead 7602.

GIRLS—Boarding and Day Schools

Girls' Collegiate School — Thirty-third year begins September 25th. Fully accredited, East and West. Offers General, College-Preparatory, Special Courses. Two years of Post-Graduate work, vocational and cultural. Unusual advantages in Art, Music, Expression. Beautiful Spanish buildings—Out-door life a reality. Miss Parsons and Miss Dennen, Principals. Adams and Hoover Streets. Phone BEacon 4567.

HOLLYWOOD SCHOOL FOR GIRLS — Residence and Day School. Only accredited private school in Hollywood. 1749 LA BREA. Grades and High School. Telephone GRanite 4801.

MISS THOMAS' SCHOOL — (ST. CATHERINE'S SCHOOL) 325 West Adams Street. Boarding and Day School for girls. First eight grades. Prepares for Marlborough and Girls' Collegiate Schools. Three-acre playground with gymnasium teacher in charge until 5 o'clock. Out-of-door study. MISS THOMAS, Principal. Telephone ATlantic 3209.

MISS FULMER'S SCHOOL — Telephone 71104. 1550 WEST ADAMS ST. SUMMER HOME FOR CHILDREN. Resident and Day School. From Kindergarten Through Eighth Grade. French Daily—Native Teacher. Music Emphasized in all Grades. Handwork for Each Pupil. Domestic Science 7th and 8th Grades. FALL SEMESTER OPENS SEPT. 24th. Kindergarten Training School Opens Sept. 12th.

Special Summer Course — ELLIOTT SCHOOL FOR GIRLS—Annual Summer Session July 7th to August 16th. Residence and Day School—First to Ninth Grades inclusive. Ideal Home Life—Character Building—Outdoor Exercises. Open the entire year. Students accepted at any time. Martha Collins Weaver, M.A., Principal, Gramercy Place and Pico Blvd. Telephone 728-36.

Marlborough School for Girls — 5029 West Third Street. A Private High School Accredited to Eastern and Western Colleges. Term Begins Sept. 30. MRS. LUTHER DRAKE, President; ADA S. BLAKE, Principal.

Art and Dancing

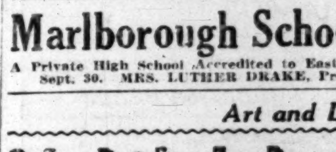

NORMA GOULD — Foremost Dance Instructor of the West. 460 N. Western Ave. Tel. HEmpstead 3530.

EGAN SCHOOL — Drama—Motion Picture—Music—Dancing. America's Foremost School of Drama. Established 22 years. Drama and its Allied Arts. Music and Dancing Taught in All Branches. Fifteen Recognized and Distinguished Teachers. Send for List of Successful Graduates. Egan Theater Bldg., 1324 S. Figueroa St. ATlantic 9061.

ERNEST BELCHER'S CELESTE SCHOOL of DANCING — Ballet Oriental Slavic Grecian Character. 634 West 15th (Just off Figueroa.) MAin 4556

Arnold Tamon Dance Studio — Premier Dancer & Asst. Ballet Master Grauman Theaters. Denishawn Theater Bldg., 932 So. Grand

OTIS ART INSTITUTE — A SCHOOL OF FINE AND APPLIED ARTS MAINTAINED BY THE COUNTY OF LOS ANGELES. Drawing, painting, sculpture design, illustration, commercial design, interior decoration, costume design. Evening classes in drawing and clay modeling. Sat. class for children. Sat. class in landscape painting. Studios: 2401 WILSHIRE BLVD. (at Westlake Park.)

Suburban and Neighborhood

Theaters

WEST COAST THEATERS, INC.

ANAHEIM

CALIFORNIA
Wed.—Harold Lloyd in "Girl Shy"
Thurs.—Estelle Taylor & Tony Moreno in "Tiger Love" and Vaudeville
Fri., Sat.—Mary Philbin in "Fools Highway"

FAIRYLAND
Sat., Sun.—Buck Jones in "Not A Drum Was Heard"

ALHAMBRA

ALHAMBRA
Wed., Thurs., Fri.—Claire Windsor & Bert Lytell in "Son of the Sahara"
Sat.—Gareth Hughes in "Children of the Dust" and Vaudeville

SAN LUIS OBISPO

ELMO
Wed., Thurs.—Lillian Gish in "The White Sister"
Fri., Sat.—Richard Barthelmess in "The Enchanted Cottage"

EL MONTEREY
Fri.—Leo Baird in "The Destroying Angel"
Sat.—Hoot Gibson in "Forty Horse Hawkins"

POMONA

BELVEDERE
Sat., Sun.—Douglas Fairbanks in "Mark of Zorro"

CALIFORNIA
Wed., Thurs.—John Bowers in "The Barefoot Boy" and Vaudeville
Fri., Sat.—Barbara La Marr and Lew Cody in "Shooting of Dan McGrew"

RIVERSIDE

MISSION
Wed.—Gloria Swanson in "Manhandled"
Thurs., Fri.—Tony Moreno in "Tiger Love"
Sat.—"Battling Bates" and Vaudeville

REGENT
Wed., Thurs.—Betty Blythe in "The Recoil"
Fri., Sat.—Priscilla Dean in "The Storm Daughter"

SANTA BARBARA

CALIFORNIA
Wed., Thurs.—Aileen Pringle in "True as Steel"
Fri., Sat.—Harry Carey in "The Lightning Rider"

MISSION
Wed., Thurs.—Jack Hoxie in "Ridgway of Montana"
Fri., Sat.—John Bowers in "The Barefoot Boy" and Vaudeville

GRANADA
Wed., Thurs., Fri., Sat.—Constance Talmadge in "The Goldfish"

HOLLYWOOD

HOLLYWOOD 6764 Hollywood Blvd.
Now Playing—Lillian Gish in "The White Sister"

APOLLO 5546 Hollywood Boulevard
Wed., Bert Lytell and Claire Windsor in "Son of the Sahara"
Thurs.—Richard Talmadge in "Let's Go" and Vaudeville
Fri., Sat.—Priscilla Dean in "The Storm Daughter"

WILSHIRE 331 South Western
Wed.—Walter Hiers in "Fair Week"
Thurs.—Pola Negri in "Montmartre"
Fri., Sat.—Viola Dana and Milton Sills in "The Heart Bandit"

GRANADA 7128 Sunset Boulevard
Wed., Thurs.—Pola Negri in "Shadows of Paris"
Fri., Sat.—Thomas Meighan in "The Confidence Man"

PARAMOUNT 5520 Santa Monica Blvd.
Wed., Thurs.—John Barrymore in "Beau Brummell"
Fri., Sat.—John Bowers in "The Barefoot Boy"

LOS ANGELES

ALHAMBRA 731 South Hill Street
Now Playing—"The Wanters"

SHAMROCK 608 S. Hill Street
Wed., Thurs.—All Star Cast in "Lights Out"
Fri., Sat.—Jackie Coogan in "Circus Days"

RIVOLI 4515 South Western
Wed.—Lon Chaney in "The Hunchback of Notre Dame"
Thurs.—Pola Negri in "Montmartre"
Fri., Sat.—Adolphe Menjou and Leatrice Joy in "The Marriage Cheat"

CARLTON 54th St. and Western Avenue
Wed.—Viola Dana and Milton Sills in "Heart Bandit" and Vaudeville
Thurs., Fri.—Agnes Ayres in "The Guilty One"
Sat.—Buck Jones in "Big Dan" and Vaudeville

CIRCLE 6013 Moneta Avenue
Wed.—Thomas Meighan in "The Confidence Man"
Thurs.—Baby Peggy in "Darling of New York" and Vaudeville
Fri., Sat.—Milton Sills and Viola Dana in "The Heart Bandit"

STRAND 4411 Moneta Avenue
Wed., Thurs.—Gloria Swanson in "Society Scandal"
Fri., Sat.—Buster Keaton in "Sherlock Jr."

ROSEBUD 1940 Central Avenue
Wed.—Marshall Neilan's "The Rendezvous"
Thurs., Fri.—Gloria Swanson in "Society Scandal"
Sat.—Aileen Pringle in "True as Steel"

TEMPLE 59th and Vermont
Wed.—Kenneth Harlan in "Poisoned Paradise" and Vaudeville
Thurs., Fri., Sat.—Mary Pickford in "Dorothy Vernon of Haddon Hall" and Vaudeville

VICTORIA 2570 West Pico
Wed., Thurs.—Conway Tearle and Barbara La Marr in "The White Moth"
Fri., Sat.—Johnny Hines in "Conductor 1492"

SUNBEAM 69th and Compton
Wed.—Katherine MacDonald in "Refuge" and Vaudeville
Thurs., Fri.—Ben Alexander in "Boy of Mine"
Sat.—Hoot Gibson in "Ride for Your Life" and Vaudeville

OPTIC 533 South Main Street
Wed., Thurs., Fri., Sat.—All Star Cast in "Shadows of the East"

REGENT 447 South Spring Street
Wed., Thurs., Fri., Sat.—Claire Windsor in "Nellie the Beautiful Cloak Model"

CAPITOL 338 South Spring Street
Wed., Thurs.—"The Shepherd King"
Fri., Sat.—Tom Mix in "Eyes of the Forest"

CASINO Vernon and Central
Wed., Thurs., Fri., Sat.—Lon Chaney in "The Hunchback of Notre Dame"

LIBERTY 206 South Main Street
Wed., Thurs.—Genevieve Tobin in "No Mother To Guide Her"
Fri., Sat., Sun.—Special Program of Short Subjects

LYCEUM 227 South Spring Street
Wed., Thurs.—David Butler in "Cause for Divorce"
Pauline Frederick in "Let Not Man Put Asunder"
Fri., Sat., Sun.—Richard Barthelmess in "The Enchanted Cottage"

SANTA ANA

YOST
Today & Thurs.—"Love's Whirlpool"—Vaudeville and Comedy
Fri. & Sat.—"Six Cylinder Love"—Vaudeville

WEST-END
Today—Madge Kennedy in "Three Miles Out"

TEMPLE
Today & Thurs.—Dark
Fri., Sat., Sun.—Katherine MacDonald in "Scarlet Lily"

ORANGE

COLONIAL
Today—"The Breaking Point" and Andy Gump Comedy
Thurs. & Fri.—Paramount Super-feature—"Triumph"

FULLERTON

RIALTO Shows at 2:30 and 7:00 only
Today & Thurs.—Mary Pickford in "Dorothy Vernon of Haddon Hall"
Fri.—Barbara La Marr in "The Shooting of Dan McGrew"

SOUTH PASADENA

COLONIAL Shows at 7:00 & 8:30 P.M.
Today & Thurs.—Jackie Coogan in "Boy of Flanders"

BELL

MAYBELL
Today & Thurs.—"Broadway After Dark"
Fri. & Sat.—Jack Pickford in "Hill Billy"

COMPTON

CALIFORNIA
Watch Our Display of Best Pictures

SYMPHONY
WE RUN THE BEST PICTURES

GLENDALE

GATEWAY San Fernando Road and Glendale Blvd.
Today—Vaudeville and Buster Keaton in "Sherlock Jr."
Thurs., Fri. & Sat.—"A Son of the Sahara"

WATTS

YEAGER
Today—Johnny Hines in "Conductor 1492" and Comedy
Thurs., Fri.—"Scaramouche"
Sat.—Vaudeville and "The Blizzard"

MONROVIA

COLONIAL
Today—Thurs., Fri. & Sat.—Harold Lloyd in "Girl Shy"

UPLAND

COLONIAL
WATCH FOR OUR PROGRAM

HAWTHORNE

HAWTHORNE
We Show The Best

WEST COAST THEATERS, INC. Continued.

GRAND 110 South Main Street
Wed., Thurs.—"Mile A Minute Morgan"

MOON 523 South Main Street
Wed.—Thomas Meighan in "The Confidence Man"
Thurs., Fri., Sat.—John Barrymore in "Beau Brummell"

TIVOLI 4218 Central Avenue
Wed.—Pola Negri in "Montmartre"
Thurs., Fri.—Viola Dana and Milton Sills in "The Heart Bandit"
Sat.—"The Guilty One" and Vaudeville

RED MILL Belvedere Gardens
Wed., Thurs.—Corinne Griffith in "Lilies of the Field"
Sat.—"Youthful Cheaters"

VENICE

CALIFORNIA
Wed., Thurs.—Harold Lloyd in "Girl Shy"
Fri., Sat.—Carmel Myers in "Dancer of the Nile" and Vaudeville

NEPTUNE
Wed.—Jacqueline Logan in "Salomy Jane"
Thurs.—Wesley Barry in "The Country Kid" and Women's Benefit
Fri., Sat.—Bill Hart in "Wild Bill Hickok"

REDONDO

CAPITOL
Wed., Thurs.—Adolphe Menjou and Leatrice Joy in "The Marriage Cheat"
Fri., Sat.—Jack Pickford in "The Hill Billy" and Vaudeville

ART
Wed.—Thomas Meighan in "The Confidence Man"
Thurs., Fri.—Emma Dalton in "Beyond the Law"
Sat., Sun.—All Star Cast in "The Arizona Express"

OCEAN PARK

DOME
Wed., Thurs.—Harold Lloyd in "Girl Shy"
Fri., Sat.—Ernest Torrence and Barbara La Marr in "The Brass Bottle" and Vaudeville

HERMOSA BEACH

METROPOLITAN
Wed.—Priscilla Dean in "The Storm Daughter"
Thurs., Fri., Sat.—Barbara La Marr and Ramon Novarro in "Thy Name is Woman"

LONG BEACH

LIBERTY
Wed., Thurs., Fri., Sat.—Lillian Gish in "The White Sister"

SAN PEDRO

CABRILLO
Wed., Thurs.—Bert Lytell and Claire Windsor in "Son of the Sahara"
Fri., Sat.—Ben Alexander in "Boy of Mine" and Vaudeville

SANTA MONICA

CRITERION
Wed., Thurs.—Harold Lloyd in "Girl Shy"
Fri., Sat.—Betty Blythe in "The Recoil"

UNITED THEATERS

LOS ANGELES

UNITED ARLINGTON 3421 South Vermont, L. A.
Tonight, Thurs., Fri. & Sat.—Mary Pickford in "Dorothy Vernon of Haddon Hall"

UNITED COLONIAL 3421 South Vermont
Tonight—Harold Lloyd in "Safety Last"
Thurs., Fri. & Sat.—Thos. Meighan in "The Confidence Man"

ANAHEIM

UNITED 306 E. Center St. Anaheim
Tonight—Roy Stewart in "Pure Grit"
Thurs.—Lester Cuneo in "Fighting Jim Grant"
Fri. & Sat.—Hoot Gibson in "Sticky"

ALHAMBRA

UNITED 102 E. Main St. Alhambra, Cal.
Tonight & Thurs.—Guy Bates Post in "Gold Madness"
Fri.—"The Triple Clue"
Sat.—J. B. Warner in "The Wolf Man"

EAGLE ROCK

UNITED 2050 Eagle Rock Ave., Eagle Rock
Tonight—Bill Hart in "Singer Jim McKee"
Thurs.—Dorothy Dordon in "Daytime Wives"
Fri. & Sat.—"Man of Action" with Douglas MacLean

AVALON

UNITED STRAND AVALON
CATALINA ISLAND
Tonight—Marguerite de la Motte, Marjorie Daw in [illegible]
Thurs.—[illegible] Ellinor [illegible]
Fri.—[illegible] "[illegible]"
Sat.—[illegible]

T. D. & L. THEATERS

PASADENA

RAYMOND
Sat. & Sun.—Vaudeville and Pictures

STRAND
Now Playing—Harold Lloyd in "Girl Shy"

EGYPTIAN
Now Playing—Pola Negri in "Men"

FLORENCE
Now Playing—"The Shooting of Dan McGrew"

GLENDALE

T. D. & L.
Starting Today—"The Bedroom Window"
Fri. & Sat.—Johnny Hines in "Conductor 1492"
[illegible] to the North Pole"

HUNTINGTON PARK

HUNTINGTON
Today and Tomorrow—Pola Negri in "Men"
Starting Tomorrow—Lewis Stone, Alma Rubens and [illegible] in "The Cytherea"

TAFT

HIPPODROME
Starting Today—Thomas Meighan in "The Confidence Man"
Fri., Sat.—Rod La Rocque in "Code of the Sea"

LOS ANGELES

DE LUXE 650 South Alvarado
Last Day—Barbara La Marr in "The White Moth"
Starting Thurs.—Elinor Glyn's "Three Weeks"

ROOSEVELT 8th and Vermont
Last Day—"The Guilty One"
Thurs.—[illegible] "True As Steel"
Starting Fri.—"The Hunchback of Notre Dame"

ALVARADO 710 South Alvarado
Last Day—Lon Chaney in "The Hunchback of Notre Dame"
Starting Thurs.—"The Guilty One"

THEATORIUM 1024 Sunset Boulevard
Starting Wed.—Barbara La Marr in "The White Moth"
Starting Fri.—Jackie Coogan in "A Boy of Flanders"

ELECTRIC RATE JUMP DELAYED

Protests by Consumers Hold Up Edison's Case

Surcharge Request Hearing for July 14 Next

Company Wanted Increase in Effect by First

Possibility that the Southern California Edison Company application for an approximate 20 per cent increase in electric rates during a nine-month period might be granted to be effective on July 1 next, was shut off yesterday at the conclusion of the hearing before State Railroad Commissioner Brundige by the protests of nearly a score of attorneys representing virtually all consumers of the company power.

On the showing by the attorneys that their clients will not be willing to accept the surcharge asked for without a detailed analysis of the proposed plan submitted yesterday by the company, Commissioner Brundige continued the case until July 14 next to allow sufficient study of the plan and permit of a complete defense at that time.

MEANS MONTH'S DELAY

In setting the hearing for the middle of July the Commissioner said that time would then be allowed the commission also to go into the matter and reach a decision before August 1 when any increase in rates found advisable would probably become effective. Officials of the company stated that with the postponement of the proposed beginning of the surcharge period it would be necessary for the company to request an extension of the period one month further in 1925 to permit of sufficient increased revenue.

The company is asking for the increased rates as an emergency measure to tide over the heavy expenses now being made in the construction and operation of additional steam plants necessitated by the lack of available water-power for hydroelectric energy this summer.

CURTAILMENT ORDERED

A curtailment of 25 per cent has already been found necessary on the company's lines and has been ordered into effect immediately by the commission because of the lack of water power.

Figures of the Edison company submitted at yesterday's hearing show that the company's net revenue for 1924 will be approximately $5,141,000 less than the returns of an average water year. It was stated also that the company's expenses for the year probably will total $5,568,000 greater than those of a normal year.

The surcharges proposed to be sanctioned by the commission and put into effect July 1 next, for a period of nine months, will yield $2,971,000, leaving the company with a net shortage of $789,000.

The new surcharges proposed call for the following increases:

General lighting service, surcharge 1 1-4 cents per kilowatt hour.

Street lighting and flat rate service, surcharge 20 per cent.

Cooking and heating service, surcharge ½ cent per kilowatt hour.

Railway power service surcharge 3-20 cent per kilowatt hour.

Industrial power service, surcharge for installations up to 99 horsepower, ½ cent; up to 999 horsepower, 7-20 cent; and over 1000 horsepower, 3-20 cent.

Wholesale and resale power service, surcharge for installation up to 999 horsepower, 7-20 cent; over 999 horsepower, 3-20 cent.

Agricultural power service, surcharge 3-20 cent per kilowatt hour.

AID TO BOND ISSUE

Roy V. Reppy, general counsel for the company, argued that the increased rates are an absolute essential to selling bonds for the continuance of development work now going forward on the company's new steam plants at Long Beach and on the Florence Lake Tunnel. He declared that the surcharges were necessary "because bonds cannot be issued and sold unless the company's earnings are continued at a certain minimum level."

I. H. Lecklider, assistant executive engineer of the company, told the commission that the stream flows of both the San Joaquin River and Kern River for 1924 are far below any previous year. Shortage of rainfall in the high Sierras where the company's hydro-electric plants are located has necessitated placing in operation all available steam plants to offset this water shortage. The company has leased numerous private steam plants in Southern California, he declared, and this increased activity in generating power through steam has increased the cost greatly, thus making the raise in rates essential.

OTHER OFFICIALS TALK

R. H. Ballard, vice-president and general manager of the company; H. A. Barre, executive engineer, and D. M. Trott, comptroller, also occupied the stand at yesterday's hearing. Mr. Trott said the development program of the company which is being rushed to completion because of the present emergency shortage would require the maintenance of a financial program sufficient to continue the development work and that the increased rates were, therefore, a vital necessity. Unless the earnings of the company are on a sound basis, he declared, no considerable amount of bonds could be marketed in the big-trade centers of New York and Chicago.

Coincident with the hearing on the Southern California Edison Company application for an increase in rates to yield approximately $3,000,000, the Railway Commission received a petition yesterday from the Southern Sierras Power Company for permission to increase its rates during a sixteen-month period beginning August 1 next.

The Sierras Power Company application states that the lack of sufficient water power for hydroelectric energy on their lines is likewise the reason for the request. Necessity of burning oil for the generation of power through steam plants will cost the company approximately $390,000, according to the application. No rates proposed for the increase were filed with the application as the company signified its intention of presenting this schedule at the hearing requested.

EASIER ON CITY USERS

The Municipal Power Bureau will not curtail the use of current generated in city plants, Chief Electrical Engineer Scattergood announced yesterday. For this reason the full force of the 25 per cent curtailment of power on the part of the Edison Company will not be felt by consumers on the city system, though a large part of this current is supplied by the Edison.

The letter of the Edison company notifying the Public Service Commission of a curtailment in its power reads in part as follows:

"In accordance with a decision reached as a result of the hearing held before the Railroad Commission on the 13th inst., Southern California Edison Company is putting into effect a 25 per cent curtailment of load all over its system applicable to all consumers as uniformly as possible.

"This will serve to notify you that the curtailment referred to will be applied to our deliveries to you until further notice. It is expected that this measure of curtailment will be necessary until November 1."

The letter, dated the 16th inst., was signed by R. H. Ballard, vice-president and general manager of the Edison Company.

LIGHTLESS NIGHTS FOR LONG BEACH FOLKS

[EXCLUSIVE DISPATCH]

LONG BEACH, June 17.—Long Beach tonight harked back to war times and entered into a lightness night period that may last indefinitely. Co-operating with the Southern California Edison Company in its electric-power conservation plan, the city officials here today ordered all street lights that can be spared, be dispensed with until further orders. A full moon made the program easy for Long Beachers to swallow.

Theaters, department stores and merchants who use large electric signs for advertising purposes have agreed also to cut down on the consumption of electricity by cutting out the signs. The order for conservation was not issued by the City Council, however, without a close scrutiny of the Edison Company's communication.

It seems strange, Councilman Charles Cover told his colleagues, that the plea for conservation came on the eve of the company's hearing today before the Railroad Commission for an increase in electric rates based on the plea of drought.

Representatives of the City Attorney's office were in Los Angeles today opposing the company's request for an increase in rates.

GROCERS HAVE LIVELY TILT

Convention is Scene of Heated Discussion Over Fight Being Waged Against Biscuit Company

Amid heated discussion with three and four men on the floor speaking at once, the convention of the National Grocers' Association yesterday took up the question of carrying on the fight between the United States government and the National Biscuit Company. The action was brought by the Federal government against the biscuit company to prohibit the asserted practice of allowing a discount to persons who pool their purchases for several stores but do not allow the same privilege to individual stores.

For several years the National Grocers' Association has helped the Federal Trade Commission in carrying on the case, and yesterday's discussion was on the question of whether they wished to incur the additional expense until the case was settled. Philip De Puyt, president of the association, was in favor of dropping all action, but popular sentiment at the morning's session indicated he was in the minority. One delegate shouted, "Are we going to lie down on the job now boys, or are we going to fight?" And from several hundred throats the answer came, "Let's fight!" It finally was decided to put the question before the resolutions committee to be brought up at a later meeting.

TALKS ON ADVERTISING

Also present at the morning meeting were the members of the transportation committee who piloted the 400 delegates and guests to the Coast. Frank P. Myers, chairman spoke of the value of advertising and of publicity in the advancing not only of the individual products and stores, but also of the association itself. Charles Myers, publicity chairman, gave a brief report of his work in the different States, and the meeting adjourned.

Following the session the delegates, their wives and guests were piloted on a motor trip through the orange belt under the auspices of the California Fruit Growers' Exchange. They stopped in Brookside Park in Pasadena in the early evening for a barbecued supper and then were the guests of the Quality Grocery of Pasadena at a reception. This morning the Asparagus Club will meet for breakfast at 8 o'clock, while the regular session begins at 9 o'clock, consisting of various reports of the State presidents and the different committees. There will also be a discussion of management problems. At noon the officers for the coming year will be nominated.

HAVE BANQUET TONIGHT

In the afternoon the women visitors will be entertained at the Hollywood Egyptian Theater, while the men hold the regular meeting. Aside from the various discussions and reports the main event of the session will be an address on "Co-operative Marketing and the Retail Grocer," by Ralph P. Merritt, managing director of the Sun-Maid Growers' Co-operative Association. In the evening the association will hold a banquet in the ballroom of the Biltmore, with Frank B. Connolly as toastmaster.

THREE SUITS ON RUGGLES WILL HEARD

Effie C. Bailey Asks to be Made Executrix; Bank is Special Administrator

Judge Willis of Superior Court yesterday appointed the Citizens' Trust and Savings Bank special administrator of the $750,000 estate of Dr. Georgie S. Ruggles, who died here some weeks ago.

The court heard three actions growing out of the case. The first was the probate of Dr. Ruggles's last will, which was submitted by Richard R. Nevins and Harry B Lamport, bond salesmen, who are named executors therein. The hearing on the probate was continued until July 2.

Judge Willis also heard the petition of Effie Critchfield Bailey principal beneficiary in the will, to have herself named as executrix of the estate and the opposing petition of Nevins and Lamport requesting the appointment of the Citizens' Bank as executor. Final action on the appointment of a permanent administrator will not be taken until the probate hearing is concluded.

Miss Bailey also filed a contest to the will introduced by Nevins and Lamport, demanding that a previous will drawn up by Dr. Ruggles be substituted. In the first will Miss Bailey is given a necklace valued at $150,000 but the same provision is not made in the second and final will. The last document provides that the beneficiaries be paid certain sums from the interest during their life time and that after their death the principal be used in the education of children.

READY FOR PORT TOUR

Young Business Men to Guide Large Crowd on Excursion

Final preparations were made last night at a meeting of the Junior Division of the Chamber of Commerce to guide several thousand persons on a tour of Los Angeles Harbor which will be conducted next Saturday afternoon.

A crowd of seventy-five of the younger business men of the city attended last night's meeting in the directors' rooms of the Chamber of Commerce. Harry B. Lamport, president of the junior division, opened the session and outlined the purpose of the trip.

At the conclusion of his talk, President Lamport introduced Roy Carver, Jr., and William G. Wilson, members of the excursion committee of junior division who also explained other details.

Names of volunteers to act as guides on the excursion were requested and resulted in 90 per cent of those present signing up to insure the public an educational tour of the port.

CHANGES URGED IN TUNNEL PLAN

Engineers Propose Project for Pacific Electric

Station Under Olive Street Declared Preferable

Extensions Made Feasible, Officials Informed

That the plans for the Pacific Electric's rapid transit tunnel for its Hollywood and Glendale cars be changed to provide for a subgrade terminal under Olive street, between Fifth and Sixth streets, instead of the present proposed station at grade on Hill street between Fourth and Fifth streets was the recommendation made yesterday to the City Council and the County Board of Supervisors by the engineering firm of Kelker, Deleuw & Co. of Chicago, which now is engaged in making a transportation survey of the entire metropolitan area.

The communication of the engineers who are employed jointly by the city and county governments declared that under the present plans the Hollywood tunnel will terminate in a stub-end depot on a busy street, while under the alternative plan the station will be at sub-grade and can be converted into a through station for use when extensions are made to the underground lines. The tunnel is being built from the westerly end at First street and Glendale Boulevard, and the engineers said that the plans can be changed now for the proposed new easterly terminus.

IMPORTANT LINK

As the tunnel ultimately will form an important link in a rapid transit system, the report points out further, it should be so constructed as to lend itself to future development of rapid transit facilities. It is still possible, the report continues, to change the plans for the easterly terminal of the tunnel and to provide for connection with a temporary subway terminal to be constructed at a suitable point near the Hill-street station, without materially altering the general plan.

A terminal as proposed at street grade will concentrate all the loading and unloading at one point, it is set forth. Such concentration inevitably must result in delay in train operation and discomfort to passengers. The character of the improvement also commits the city to stub terminal operation at street grade for a number of important transit lines. It may prove satisfactory for a time, it is stated, but cannot serve its purpose for long because of the rapid growth of the city and the territory these lines serve.

LESSEN CONGESTION

It would be highly advantageous to the city to have the tunnel terminate in a temporary sub-surface station, preferably under Olive street rather than Hill street. Such a change would permit future extension as a subway through the central business district to form a part of a system serving the entire community.

These extensions would provide several loading points and thus decrease congestion. A terminal under Olive street, between Fifth and Sixth, also would not interfere with any subsequent subway construction. The report concludes by suggesting that a conference to discuss the matter be called and that all interested be given an opportunity to present their views.

BOBBED HAIR RAGE WANES IN ENGLAND

Depleted Males Prefer Long Tresses, Camp Fire Girls Are Told

"Bobbed hair is going out of style in England, one reason being that husbands are at a premium since the war and the girls are finding out that the average man prefers a woman who has not parted with her 'crowning glory' to the maid who tries to appeal to the masculine mind by attempting to look like a college boy."

Miss Margaret Backhouse

That is the statement made at the Rosslyn Hotel yesterday by Miss Margaret Backhouse, chief guardian of Camp Fire Girls of the British Isles. Miss Backhouse, accompanied by Miss Edith Kempthorne, American field secretary of Camp Fire Girls, will leave Los Angeles this morning for Berkeley to conduct a summer session of instructions to Camp Fire Girls at the University of California.

"I am glad to note the growth in Camp Fire Girls' circles in Los Angeles within the last two years," said Miss Backhouse. "This city boasts 2000 members of the organization—as many as we have in all England. I have been in America only a month, but I am already in love with the country—especially with the flowers and matchless scenery of Southern California.

"The American girl, I find, is much like my English sisters, in spite of their superficial differences," said Miss Backhouse. "The ideals of the young women of both countries are alike, and in this regard I wish to say that the growing correspondence between the Camp Fire Girls of the two countries is doing much to cement the friendship between England and America."

Misses Backhouse and Kempthorne were the principal speakers last night at the Camp Fire Girls' supper, given in Vermont Canyon and attended by more than 300 girls of Los Angeles.

By curling the edge of mudguards of automobiles to form a trough which conducts the mud downwards beneath the running boards, English manufacturers have succeeded in eliminating the creeping of the sticky dirt around the wing of the protector.

Theaters—Amusements—Entertainments

GRAUMAN'S EGYPTIAN HOLLYWOOD THEATER
Just 19 days
DON'T WAIT! DON'T [illegible]
DON'T HESITATE!
CECIL B. DE MILLE'S
THE TEN COMMANDMENTS

HILLSTREET
ELLIOTT DEXTER
Hugh—McCORMICK & WALLACE—Bros. "On the Beach"
CLARA HOWARD The Musical Comedy Girl

PLAN TO END FIRE T[RAPS]

State and County Representatives Decide [illegible] for Pomona Home

Action to wipe out institutional fire traps [illegible] currence of the Hope Development School fire [illegible] four persons lost their lives was agreed on [illegible] between State and county representatives.

At the conclusion of the conference, H. Robert Braden, member of the State Board of Control and chairman of the State Board of Charities and Corrections, announced that he will recommend to Gov. Richardson today the immediate use of a fund of $140,000 which the board has available for the construction of a large number of bungalow-type buildings on a 200-acre tract of land owned by the State a short distance west of Pomona.

Should Gov. Richardson acquiesce in the proposal constructions of the buildings would start in the near future. As rapidly as possible mentally defective children now cared for in private institutions would be removed here, with the State and county co-operating in their care.

GOVERNOR DUE HERE

Until the necessary appropriation for maintaining the institution near Pomona can be passed by the State Legislature, which convenes next January, it was stated that the Board of Supervisors will supply the maintainance funds.

Present at yesterday's conference in addition to Mr. Braden, were Dist.-Atty. Keyes, Dep. Dist. Atty. Richardson, members of the grand jury, which has been investigating the tragedy, the Board of Supervisors, Walter D. Wagner, director of institutions for the State, Superintendent Fred C. Nelles of the Whittier State School, and Mrs. Margaret E. Sirch, member of the State Board of Charities and Corrections.

Both Mr. Wagner and Mr. Nelles declared they will support Mr. Braden in his effort to have the $142,000 available released for use in constructing the new institution.

MAN SHIFTS DISPOSITION WITH PLACE

Wife Avers Husband Was Docile in Texas, Warlike in Balmy California

When David Yanbell Wrather exchanged the hardy climate of Texas for the balmy air of Southern California it wrought a change in him that was for the worse, Mrs. Jeanette Katherine Wrather testified yesterday before Superior Judge Thompson in her suit for separate maintenance.

Jeanette K. Wrather.

In Texas, David was docile. In Los Angeles he was bellicose, she said, and beat her something shamefully. Finally he went back to the Lone Star State and sued her for divorce, she testified.

Mrs. Wrather, who is known in motion pictures as Jean Axford, said she and Wrather fell in love when she was a nurse attending his father, David Wrather, Sr.

She was granted $30 a week alimony and the custody of their 2-year-old son, David Yanbell III.

Noted Surgeon of Film Folks Now a Benedict

Dr. William E. Balsinger, plastic surgeon, who has remodeled many of filmdom's famous noses, was married yesterday at 11 a.m. in the Wilshire Presbyterian Church to Miss Charlotte Du Puis, niece of Mrs. J. G. Chabot, wealthy widow, with whom she has made her home here for the past two years.

The bride, who is 21 years of age, was born in De Beauvais, France. She came to Canada ten years ago and was educated at the Ursuline Convent at Three Rivers, Province of Quebec. Two years

Theaters—Amusements—Entertainments

GRAUMAN'S EGYPTIAN HOLLYWOOD THEATRE
Just 19 days more
DON'T WAIT! DON'T DELAY! DON'T HESITATE! GO NOW!
CECIL B. DEMILLE'S "THE TEN COMMANDMENTS"
Also SID GRAUMAN'S "A NIGHT IN PHARAOH'S PALACE"

TO END FIRE TRAPS
County Representatives Decide to Ask for Pomona Home

GIFTS POSITION PLACE
Husband Was Texas, Warlike

Miss Griffith Named by Wife in Divorce Suit

Surgeon Folks Benedict

WEST COAST THEATRES INC.
CRITERION
Girls! Girls! Tell Dad to take you today! Leaving
HAROLD LLOYD in "GIRL SHY"

LOEWS STATE
CONSTANCE TALMADGE in "The Goldfish"
Coming next Saturday! COLLEEN MOORE in "THE PERFECT FLAPPER"
KAY & ORCHESTRA KNICKERBOCKER SYNCOPATORS

RIALTO'S Drums of Jeopardy — FIRST TIME SHOWN!

ALHAMBRA — THE Wanters — NOW

BURBANK THEATRE 6th & Main — 50 BURBANK BABY DOLLS

MISSION THEATRE BROADWAY At 9th
THROUGH the Fires of Folly and Scandal to WHAT?
"DAUGHTERS OF PLEASURE"
MONTE BLUE, MARIE PREVOST, CLARA BOW
Mission Theatre Orchestra

The FORUM Pico West of Western
D.A.R. MATINEE
D.W. GRIFFITH'S "AMERICA"
From Robert W. Chambers' Story—Great Star Cast
CAROL DEMPSTER, LIONEL BARRYMORE, NEIL HAMILTON, LOUIS WOLHEIM

PANTAGES — ROSCOE ARBUCKLE — IN PERSON WITH NEW SONGS AND STORIES, AND ON THE SCREEN IN A NEW COMEDY — 6 OTHER ACTS AND PICTURES

The Jazz Band's Playing—Wild Youth is Having Its Fling
"DAUGHTERS OF TODAY"
CLUNE BROADWAY—NOW

PHILHARMONIC AUDITORIUM, 5th & Olive Sts.
ONE NIGHT ONLY, SATURDAY, JUNE 21ST
ACTORS' FUND OF AMERICA BENEFIT

DANCING THIS AFTERNOON!
Matinee Dances Every Wed. & Sat.
HERB WIEDOEFT'S ORCHESTRA

THEATER — WHITE COLLARS — Edith Ellis' Engrossing Comedy of Today

BASEBALL—WASHINGTON PARK—TODAY, 2:30
VERNON vs. LOS ANGELES

FLASHES

FRESH FROM COMEDY

DOROTHY DEVORE GETS FIRST DRAMATIC LEAD

By Grace Kingsley

Dorothy Devore has blazoned forth as a dramatic star. She has signed to make her first screen appearance as a luminary in the emotional stuff in Hugo Ballin's production of Arthur Stringer's novel, "The Prairie Wife," which is being made for Metro-Goldwyn-Mayer.

Miss Devore recently rejected an offer to renew her contract at the Christie studio in order to enter the more serious side of screenland. She was with the Christie organization for several years as leading woman and comedy star. Recently she was featured in "Hold Your Breath," a feature-length comedy, in which she is making a decided hit in eastern cities where the picture is now being shown. Miss Devore recently went on the musical comedy stage in a short-lived piece at the Mason, for her work in which she received favorable notices, although the comedy itself didn't win so much.

In giving away her bathing suit and parking her comedy make-up and going into the drama of the screen, Miss Devore follows in the footsteps of Bebe Daniels, Mae Busch, Gloria Swanson, Marie Prevost, Alice Lake, Phyllis Haver, Louise Fazenda, Betty Compson, Dale Fuller and a dozen other beautiful girls.

Miss Devore will have full chance to show what she can do in an emotional role in "The Prairie Wife."

BETTY COMPSON HAS LEAD IN NEW PLAY

Betty Compson has been engaged by William De Mille to play the leading role in his next Paramount production, "The Fast Set," Clara Beranger's screen play from Frederick Lonsdale's stage success, "Spring Cleaning," according to an announcement by Jesse L. Lasky, first vice-president of Famous Players-Lasky corporation, in charge of production.

Miss Compson will play the part of a young wife who becomes entangled in a fast set, and is endangered by a great love until her husband employs a daring method to turn her back.

It will be Miss Compson's first appearance in a William De Mille production.

"Spring Cleaning," the stage play, is one of New York's comedy successes, and is now in its eighth month at the Eltinge Theater and in its second week at the Playhouse here.

Irene Franklin Writes In

A breezy letter from Irene Franklin not only carries the information heretofore announced that that clever young actress will be at the Metropolitan this coming Saturday, and for two weeks therefrom, but some details are conveyed in Miss Franklin's own inimitable style, notably the fact that her two children are with her, and that she is going on from here to Australia; also that she has contracted the writing disorder and quite successfully, it would seem.

"Will you please announce to a breathless public," writes Irene, "that your little playmate will be in their midst at the Metropolitan instead of the Orpheum this time—I need more room—during the weeks of June 21 to 28. I shall arrive laden down with olive branches; in plain English, the kids are with me. The poor little dubs have been in school all winter at St. Mary's, Peekskill, New York, while mother pursued the elusive bacon. I thought they were beginning to look a little mouldy, so I am taking them to Australia for the summer, so that they can get the air. Of course, if they annoy me I shall probably drown the little darlings on the way over.

"Have you heard that I have taken to writing with great ferocity? And what is more, I have sold five stories and have contracted to write travel letters, one monthly, on my Australian trip. All of this has enlarged the old bean to such an extent that my friends are now speaking with great feeling of the known superiority of poison over shooting. Honestly, I'm simply tickled to death about it. I have a sketch for Louise Dresser that I know she will be wonderful in. I'm bringing it along with me.

"The Metropolitan has an awful lot of seats, so I do hope that your paper will mention me once or twice.

"I sail for Australia July 8, from San Francisco, on the S.S. Sierra, playing fourteen weeks in Australia. They want me to go from there to New Zealand and South Africa, and who knows? You know me. I never could stay put. And with the little responsibilities with me, heaven knows where I'll end. Maybe the Eskimos would like a few comic songs!"

Dorothy Mackaill Signs

Dorothy Mackaill has been selected by Sol Lesser of Principal Pictures Corporation to enact the leading feminine role in Harold Bell Wright's story "The Mine With the Iron Door."

Sam Wood, who will direct the production, states that Miss Mackaill is ideally suited to this part, having every requirement that Wright has painted in his volume.

Miss Mackaill has just completed a feature production for the Fox Film Company and will rest a few days prior to entering upon this her most important role in her screen career.

Robert's Daughter Roberta

After an interval of two years, during which they have not seen each other, Robert Edeson and his daughter, whose name is exactly like her illustrious father's with the exception of a final "a" tacked onto the first name, are reunited in Edeson's Hollywood home.

Miss Roberta arrived recently from Strongheart Farm, one of Edeson's country properties at Brandon, Vt., which the actor has named for his most famous stage characterization, "Strongheart," written by William De Mille, and with which Edeson toured the world.

The young lady denies she has any film aspirations, and says that she is here purely and simply to visit her father.

Jack Dempsey in San Francisco

Jack Dempsey has left for San Francisco, where he will make his next picture for Universal. He expects to be back in the course of a week.

Ruth Clifford Says It

Ruth Clifford, on location in Idaho with hte Universal company producing "The Tornado," in which she is featured opposite House Peters, writes back that folks in California do not know what hot weather is. She says Idaho is so hot, she saw a coyote chasing a rabbit, and both animals were walking!

MacDonalds Lose Baby

Through a sad mishap, the pretty little nursery that was so lovingly fitted up in the home of Doris May MacDonald and Wallace MacDonald, will not be occupied. The expected child, a boy, was still born on Saturday night.

Miss May had given up her screen career in order to fulfill that of wife and mother. She is at St. Vincent's Hospital, and is improving rapidly. But the sorrow and disappointment of herself and husband cannot be measured in words.

Follies Girl in Movies

Still another Follies girl trips lightly into the movie world.

She is Nancy Larned, regarded as one of the three most beautiful girls of the Ziegfeld show which recently closed after a long engagement in New York.

Nancy didn't wait long for an engagement, however. She was the guest of her sister at the latter's ranch in Gardena when the company filming the "Telephone Girl" series for F.B.O. used the premises for some exterior scenes. Nancy, watching the work of the players from the veranda, caught the eye of Director Percy Pembroke, who at once asked her to take part in the scene.

That was the start. Miss Larned appeared in other episodes of the H. C. Witwer stories and now her services are in lively demand.

Kosloff Free-Lancing

"It is because America is a he-man country that the spectacle of a male engaged in the business of designing women's costumes is looked upon as effeminate, but the best psychologists say men are better fitted for the business than women."

So says Theodore Kosloff, ballet master and cinema star, who enacts such a role, that of Monsieur Bendik, a fashionable dress designer, in "Feet of Clay," the Cecil B. De Mille picture now being made at the Lasky studios.

At the conclusion of this picture, Kosloff will consider several offers for parts in pictures being prepared for production in other Hollywood and Culver City studios.

Flynn to Make Bangs Story

It is all settled. Emmett Flynn is to direct "The Houseboat on the Styx" for William J. Fox, that company having evidently decided not to permit the famous John Kendrick Bangs satire to slip through their fingers.

Tom Miranda, who returned from New York yesterday, has just completed the adaptation of the story. Miranda also had his brief case filled with a number of William A. Brady's famous plays, among which are included "Simon Called Peter," "Vindication," "The Confession of a Prima Donna," "The Closed Road," "The Ruined Lady" and "Too Many Cooks." Mr. Miranda has secured the agency for these plays.

PATRIOTIC SOCIETY WILL ATTEND FORUM

Members of the D.A.R. from the various chapters south of Tehachapi with members of allied societies, to the number of about 300, will attend today's matinee performance of D. W. Griffith's "America" at the Forum. Allied organizations include the Colonial Dames, Founders and Patriots, Mayflower Society, and Daughters of 1812. State officers and regents of the thirty-two chapters in the district will be at the doors of the theater to welcome those attending. At the request of the D.A.R., Charles Laird, basso-baritone, will sing "The Sword of Bunker Hill."

In charge of arrangements for the matinee are Mrs. Jesse H. Shreve, State Vice-Regent; Mrs. Lyman B. Stookey, former State Regent; Miss Harriet Spalding, State Chairman, Better Films Committee; Mrs. C. C. Cottle, Past Vice-President General; Mrs. Maynard Force Thayer, State Chairman American Citizenship Committee of the Federation of Women's Clubs and Past State Regent, D.A.R., and Mrs. Frederick W. Stith, National Vice-Chairman, Better Films Committee, D.A.R.

ALAS! IRENE'S HAIR IS NOT RED AT ALL

Irene Franklin, Winter Garden and vaudeville star, known to the world as "Red Head" is not a red head at all.

Recently, when Miss Franklin, who is to make her debut at Grauman's Metropolitan next Saturday, posed for James Montgomery Flagg it was discovered that her hair, instead of being red, was orange phosphate. Anyhow, that is the way Mr. Flagg described it.

"A great explosion of orange phosphate hair," were his very words.

Miss Franklin will give some of her most famous character impersonations at the Metropolitan with Jerry Jarnagin at the piano.

ALL KINDS OF VAMPS

Rosemary Theby is demonstrating that there are all kinds of vamps in the world as Mrs. Knowles, the wealthy banker's wife in "The Night Cap," which Herbert Blache is directing for Universal. She is a comedy vamp, who seems to be setting her cap at everybody.

Dramatic Attractions of Interest

On Stage and Screen

Carmel Myers and Willard Louis will be seen in "Babbitt" at the California next week, and Pauline Frederick is in the second week of "Spring Cleaning" at the Playhouse.

EDESON IN CHARGE OF PROGRAM AT BENEFIT

As a master of ceremonies at major functions, Robert Edeson, character actor of stage and screen, is rapidly assuming foremost rank in Los Angeles, especially in events having to do with the spoken and silent drama. Edeson has been named to preside at the cinema benefit to be given to swell the Actors' Benefit Fund at the Philharmonic Auditorium Saturday evening.

A little more than a month ago Edeson presided in like capacity at the opening of the new Forum Theater at Pico and Norton streets, coincident with the western premiere of Griffith's "America," at which time nearly a thousand of those who contribute to the silent drama—stars, directors and producers—formed the bulk of the audience. The ease with which he engineered this event convinced those who sponsor Saturday's benefit performance that Edeson is the logical one to conduct the show.

"SPRING CLEANING" A NOTABLE SUCCESS

Frederick Lonsdale, the English author of "Spring Cleaning," in which Pauline Frederick returned to the speaking stage at the Playhouse, manifested such great interest in the reception accorded his play by Los Angeles theatergoers, that he went to the trouble and expense of cabling Louis O. Macloon to determine the outcome of the western production. Macloon cabled back as follows:

"New scenery cost over $5000. Opening night a double triumph. Sam Goldwyn bought ten tickets. Pauline Frederick and Cyril Keightley, and rest of cast, gave a remarkable interpretation. Criticisms nonpareil for all concerned. Had standing room four times out of seven performances. Selling way in advance. Aside from that 'Spring Cleaning' is a miserable failure. Please write another like it. Would like to fail this way again."

"WHITE COLLARS" TO BREAK ALL RECORDS

"White Collars" bids fair to break all records for long runs in Los Angeles. This human comedy by Edith Ellis starts its twenty-second week Monday. It is not by accident that the story unfolds itself so smoothly and so convincingly. Miss Ellis, formerly a well-known actress, knows so much of the theater that she keeps out of her play; her people happen to be on a stage instead of in a room with four walls, but they move through the story with none of the machinery in evidence. It is probably this naturalness that induces many to witness this unique play two and three times.

The cast includes Craig Ward, Ruth Lee, Zellah Covington, Blanche Douglas, Marvel Quivey, Ross Forrester, Betty Sinclair, Alfred Arnold and Stuart Erwin.

GISH SISTERS DUE BACK HOME TODAY

[EXCLUSIVE DISPATCH]

NEW YORK, June 17.—Lillian and Dorothy Gish will arrive in New York on the Majestic June 18, according to word recently brought from Italy by Henry King, who directed them in "Romola."

Mr. King is at present cutting and asembling the picture. He denies the report that he is to direct pictures on the Coast and states he is not prepared to make public his plans for the near future. "Romola" will be shown at a Broadway theater in the fall.

EGYPTIAN THEATER MEMORIAL SERVICE

Honoring the hero dead of the U.S.S. Mississippi, a memorial service will be held in the Hollywood Egyptian Theater Sunday at 11 a.m. Speakers of national prominence and officers from the fleet stationed in the harbor will be present to eulogize those who lost their lives in the recent naval disaster.

Music College Program Has Wide Variety

A program of interesting variety was presented at the commencement concert of the college of music of the University of Southern California held Monday evening at Bovard Auditorium. Included on the program were piano, violin, vocal and organ solos, as well as vocal and instrumental ensemble numbers.

Distinctive numbers were the "Gypsy Melodies," by Sarasate, brilliantly performed on the violin by Dorothy Cameron, and the soprano solo, "Chere Nuit," by Bachelet, effectively sung by Elizabeth Mottern, whose voice displayed richness and power. The vocal duet, "Hunting Song," by Bullard, sung by Joseph Reece and C. Bernard Woodruff, was also well rendered.

Two selections were offered by the Ladies' Octet from the Public School Music Department, and showed good ensemble in the rendition. Organ selections were offered by Minna Fast and Elsa Anderson, and piano solos were given by Dorothy Bishop, Ena McNeill, Melba Parkes, Marguerita Auer and Elizabeth Flammer. Vocal numbers were also contributed by Roena Muckelroy, Robert Taylor and Marjorie Thomas. In her rendition of Ronald's "Down in the Forest," Miss Thomas attained some lovely tonal effects in the higher register.

Jane Kennicott played a violin solo number, the "Tambourine Chinois," by Kreisler, and the "Quatuor Slave," first movement, for string quartet, by Glazounov, was rendered by Dorothy Cameron, Bernice West, Marion Sischo and Jane Kennicott. The program closed with a piano ensemble number for eight hands, the overture to the "Midsummer Night's Dream," by Mendelssohn. This was played by Mary Taylor, Grace Rowell, Melba Parkes and Marian Beckwith.

Plays Role He Admired When Reading Book

Reading a book, seeing in one of the characters a type that appeals and then being cast to play that particular part sounds stranger than fiction, yet that is the experience of James Morrison, popular juvenile leading man of the screen.

More than a year and a half ago Morrison read Rafael Sabatini's novel, "Captain Blood," and the character of Jeremy Pitt, the rebel, held much appeal for him. At that time he had no knowledge of the book being screened and if it were, the possibility of his being accepted for the part was a long shot. However, when David Smith chose the Sabatini story as a Vitagraph production, now in the making, Morrison got his coveted role, which he now is playing on the Vitagraph lot with a cast that includes J. Warren Kerrigan, Jean Paige and Charlotte Merriam.

VIRTUE OR VICE?

Respectability (is) Theme in "Babbit" at California Next Week

Is respectability a virtue or a vice?

That is the question the picturization of Sinclair Lewis's novel, "Babbitt," deals with.

The California Theater will screen "Babbitt" for one week starting Saturday.

The role of Babbitt, as portrayed by Willard Louis on the silver sheet is said to be a living picture of the problem common to most of us.

Has romance a place in our lives? Babbitt is a hustling, prosperous real estate broker and a worthy citizen of Zenith, O. He is a dutiful husband and father. He chafs under the evergrowing din of continuous quarrel and recrimination in his home, and longs to be free to taste the joys he dreams of in his heart.

In addition to Willard Louis, whose portrayel of the Prince of Wales in "Beau Brummel" won him fame, are such players as Carmel Myers, Mary Alden, Raymond McKee and Gertrude Olmstead.

The Loomis Twins will delight with several winning classic jazz numbers. These two little tots are favorite entertainers with California audiences. Margaret Loomis plays an important part in the feature.

CHANGE TITLE OF LEVEE PRODUCTION

M. C. Levee's first picture to be directed by Irving Cummings, will be titled, "Barriers of Love," instead of "Belonging," as first announced.

The picturization will be adapted from the novel, "Belonging," by Olive Wadsley, dealing with high-society life in Paris, London and New York. Albert Shelby Levino, who adapted "The White Moth," is now completing the script and actual shooting will be started the early part of next month at the United Studios.

EXPERIMENT WITH LIGHTS

Allan Forrest is spending his spare moments in his garage-laboratory in Beverly Hills experimenting in colored lighting photography. The experimenting actor contends that a green, red or yellow glass over the lights on a motion-picture set will greatly help the cameramen. He claims that these glasses can be used with the same principle as the ray filters now in practice with the still cameras. It has been proven that a blue glass over the lights aid the cinematographer in securing a soft focus over the entire set. In his experimenting shop he is making many tests. He is to explain his research work to the motion-picture cameramen as soon as his experiments are completed.

MADGE BELLAMY IS WELL INTO PICTURE

Madge Bellamy is now in the second week of her role in "The Nightcap," in which she is co-starred with James Kirkwood for Universal.

Powerful dramatic scenes in this picture enable Miss Bellamy to enact some of the finest emotional work she has been called upon for since her film debut.

Theaters—Amusements—Entertainments

FIRST photoplay ever made entirely in natural colors — tasty entertainment menu unusually worthy at the Metropolitan this week
GRAUMAN'S METROPOLITAN
Zane Grey's WANDERER OF THE WASTELAND
An Irvin Willat production — A Paramount picture
BEGINNING SATURDAY — IF YOU BELIEVE IN "Changing Husbands" LEARN NOW!
IN PERSON IRENE FRANKLIN

IN LOS ANGELES — "THE COVERED WAGON" and the Great Covered Wagon PROLOGUE
NEXT TUESDAY POPULAR PRICES

GRAUMAN'S MILLION DOLLAR — Only 5 days more
Don't let her get away without seeing GLORIA SWANSON in "MANHANDLED"
ALLAN DWAN MADE IT — and it's the best Swanson ever

PITY THE POOR FISH WHO MISSES — RIALTO — "GALLOPING FISH"

3 GREAT POP. PRICED SUMMER SHOWS
BILTMORE — For Two Weeks Only — LOUIS O. MACLOON — DORIS KEANE in EDWARD SHELDON'S "ROMANCE" — Same old prices NIGHTS $1.50 Entire Main Floor — WED. & SAT. MATS. $1.00 Best Seats
MASON OPERA HOUSE — Last Week! "JUST MARRIED" — VIVIAN MARTIN, DONALD BRIAN — Every night 500 ORCH. SEATS $2.00 — MATS. WED. and SAT. 50c 75c $1.00
PLAYHOUSE — Figueroa at 9th — LOUIS O. MACLOON — PAULINE FREDERICK — "SPRING CLEANING" — NIGHTS $1.50 Entire Main Floor — WED. & SAT. MATS. $1.00 Best Seats

California MAIN AT 8TH — Miller's MAIN NEAR 9TH
HILARITY WEEK — "SECOND YOUTH" — LEAP YEAR'S GAYEST FARCE AND WILL ROGERS "Don't Park There" — Elinor's Brilliant Orchestra
4th Great Week — The Whole Family Will Enjoy REX The Horse With A Human Mind, In Hal Roach's "The King of Wild Horses" — WILL ROGERS and "OUR GANG" in "JUBILO JR." — "BIRDS OF PASSAGE"

MAJESTIC NINTH & BROADWAY — MATS. WED. & SAT. — TWO WEEKS ONLY — THOMAS WILKES Presents
The New York Comedy Star GENEVIEVE TOBIN In Guy Bolton's Comedy of the Movies "POLLY PREFERRED"

MOROSCO THEATER BROADWAY NEAR 8TH
One Exciting Night in a House of Mystery! A Thousand Thrills—A Thousand Laughs!
"THE CAT AND THE CANARY"
Out "BATS" the "BAT." Curtain Nightly 8:25. Mat. 2:20 Thurs. Best Seats 50c—Eves., 50c to $1.25
Grace Kingsley, Times, "If you haven't seen it, you should."
Examiner says, "Gales of Laughter."
Guy Price, Herald, "Keeps the audience spellbound."

Orpheum — ORPHEUM CIRCUIT VAUDEVILLE — Mat. Daily, 15c-75c. Eves., 25c to $1.50. Ex. Sat., Sun., Hol. Phone TRinity 3214.
ALICE BRADY — BERT & BETTY WHEELER — "WEE" GEORGIE WOOD — THE SHARROCKS — HAYWARD & MAUGHN & MISHA'S BAND — DAINTY JUNE — BROWNE SISTERS—RAMSDELLS & DEYO

HIPPODROME Vaudeville Main St. at 4th — A Belasco Production "THE MYSTERIOUS WITNESS" with ROBERT GORDON and ELINOR FAIR — Continuous Daily 1 to 11. Sunday, 12 to 11 P.M.

ART SCHOOL PLANS EXHIBIT

Otis Institute Will Open Exposition of Works With Informal Reception Friday

Students and faculty of the Otis Art Institute are preparing for the sixth annual exhibit which will begin with an informal reception and garden tea on Friday afternoon, to be followed in the evening by an out-of-door dance and Pageant of the Arts at which the students will appear in costume.

The exhibit will be open to the general public from 10 a.m. to 6 o'clock p.m., Saturday, and from 7 to 9 o'clock that evening, and from 2 to 5 o'clock Sunday afternoon, after which it will be displayed at the Los Angeles Art Museum in Exposition Park for two weeks.

Many of the students are showing splendid progress and give promise of notable work in the years to come, according to their instructors. Henry Lion, a student in sculpture recently won the $1000 prize offered by Carthay Center for a memorial fountain.

OPEN TO ALL

This was a competition open to all sculptors in Southern California. Another student, C. P. Krauth has been awarded a scholarship in the Art Students' League of New York on a series of sketches submitted.

Eight prizes of $25 each will be awarded during the exhibit to be drawn from the Art Students' Fund. The judges making the awards will be members of the faculty. An "assistance prize" of $100 has been offered by Mrs. Henry E. Huntington.

There are more than 200 students enrolled at the institute who are studying drawing, painting, sculpture, illustration, decoration design, commercial design, stagecraft, costume design, interior decoration, wood carving, metal work and jewelry, with special classes for children on Saturday. All of these classes will be represented in the exhibit.

PROFESSIONAL TOUCH

The exhibit in commercial design, illustration and decoration is especially interesting as many of the pieces carry the workmanlike touch of the professional.

Posters showing figures of heroic size have been designed by the students and set in prominent positions around the grounds and buildings, announcing the opening of the exhibit.

The Otis Art Institute, maintained by the county of Los Angeles, is the only all-year art school in the country. The summer session will open July 1 and run into September, after which the regular fall and winter terms will complete the cycle of the year.

EX-CARMAN CONVICTED

Asserted Brains in Bold Hold-up of Collector Found Guilty

W. H. Yates, formerly a Pacific Electric motorman, was found guilty by a jury yesterday in Superior Judge Reeve's court of a charge of first-degree robbery. He will be sentenced tomorrow.

The charge was made against Yates after two men convicted for the robbery of a Pacific Electric collector at Sherman confessed that Yates planned the hold-up. The bandits, it was testified, obtained $4000 from the collector. The men who are said to have committed the robbery were sentenced to San Quentin.

AGED PAIR WEDS SECOND TIME

Love Spark Rekindles After Divorce Had Sundered Forty-Year Ties

Divorced five years ago after forty years of married life, Hans and Caroline Erickson were remarried yesterday by Superior Judge Thompson.

After the couple, each of whom is past 60 years of age, were divorced, Hans came to California. He settled down in Pasadena. One by one their four grown children followed their father and made their home in the Crown City.

Three months ago the mother came to visit her children. The old love was rekindled and Erickson, she shyly told Judge Thompson yesterday, began a courtship. Yesterday the happy pair sought the services of a magistrate to reunite them.

The bride was given away by Lew Head of Pasadena.

Swiss Guides for Canada

Two genuine Swiss mountain guides have been brouhgt to Canada to safeguard mountain climbers in the Canadian Rockies. The men, Edward Feuz, Jr., and Rudolf Aemmer, were trained in the Swiss Alps and have climbed the highest peaks in Canada.

HOME SYSTEM EXPLAINED

Culinary Expert Speaks at Food Show; City Health Commissioner is on Program Today

Mrs. Martha G. Heath, culinary expert and dietician, was the headliner at the Pure Food and Household Show at the Armory, Exposition Park, yesterday, with her lecture on "System in the Home."

A large crowd greeted Mrs. Heath and the speaker who preceded her, C. R. Keeley, whose subject was "Sanitation and Vitamine Preservation of Food." Many were unable to gain entrance to the lecture room, and this fact, with the crowds which thronged the show from its opening at noon, emphasized Los Angeles's need for a large public exhibit and gathering place. This opinion was expressed by exhibitors and by the management of the food show, who say they hope next year will see a building suitable for their exhibition, which they intend to make "bigger and better than ever" in 1925.

POWERS TO SPEAK

Dr. L. M. Powers, city health commissioner, will speak today on "Sanitation and the Public Health." The City Health Department's exhibit, occupying ten booths, is proving one of the most attractive sections of the show, prospective home builders being particularly interested in the models showing the correct manner of building to comply with the city ordinances.

Today's program includes music by Jose Arrias's Mexican orchestra; Kathryn Campbell's saxophone sextette, and the One Hundred and Sixtieth Infantry Band. P. T. Hannigan, the young tenor who distinguished himself as a soloist in "The Wayfarer," will sing at 2:15 and 8:15 p.m., his numbers including the classics, "Killarney," and "Then You'll Remember Me."

The evening program will include songs and dances by proteges of Anita Arliss, former "Chocolate Soldier" star.

DANCES PLEASE

Mrs. Heath will lecture again this afternoon on the subject, "America Will Be Just as Strong as Her Women," and will touch on the value of modern efficiency appliances and methods in the kitchen.

Last night's audience was delighted with the dancing numbers of Dorothy Wilson, who gave a Spanish number; Georgia Knettle and Virginia Conzelman, who danced as "wooden soldiers," and Barbara Rohe, Betty Jane Conzelman, Betty Wyatt and Gloria McDonald, who gave an Indian dance.

HUNDREDS TO GET DEGREES

University of Southern California to Have First Open-Air Commencement at Coliseum Today

The largest graduating class of the year in Los Angeles will hold its commencement exercises when the University of Southern California will grant diplomas to 800 senior students with an outdoor ceremony this afternoon at 4 o'clock in the Coliseum at Exposition Park.

Heretofore the university has issued invitations for this ceremony, as a sufficiently large place could not be secured to accommodate the thousands of people attending the exercises.

For the first time this afternoon the ceremony will be open to the general public and will present an impressive scene with more than a thousand men and women marching to the platform in academic cap and gown.

Preceding the exercises Dr. R. B. Von KleinSmid, president of the University will hold a levee in honor of the senior students in the parlors of the president's suite. He will be assisted in receiving by Mrs. Von KleinSmid, the deans of the colleges and their wives.

The academic procession will leave the campus at 3:30 o'clock, the exercises to open at 4 o'clock, Dr. Willsie Martin to be the commencement chaplain. Dr. Aurelia Henry Reinhardt, Ph.D., LL.D., president of Mills College, will give the commencement address on "Student and Citizen."

Following the program President Von KleinSmid will award the graduation honors and confer three honorary degrees. Rev. C. Leitzell and Rev. Jesse Corley will receive the honorary degrees of D.D., while Dr. Reinhardt will receive the honorary degree of doctor of law.

Immediately following the commencement exercises several hundred alumni of the institution will gather in Bovard Auditorium for a reunion and vaudeville program. The University band will take part and Hugo Kirchoffer will lead in the singing of Trojan songs. Addresses will be made by Dr. Von KleinSmid, Linton Smith, vice-president of the Alumni association, and "Buck" Oudermeulen, president of the 1924 graduating class. The Girls' Glee Club will take part and Ray MacDonald will give a reading. Howard Coy and Ted Hansen will give a musical skit and Rosalind Williamson will give a fancy dance. Voltaire Perkins and Sanford Wilson will give a novelty musical act "Galloping Pianos."

CONVENTION OF THEATER CHAIN HERE

West Coast Organization Managers Will Convene in City July 7

The first annual convention of theater managers of the West Coast Theaters, Inc., will be conducted in Los Angeles beginning July 7 and continuing through July 10, according to Harry C. Arthur, Jr., general manager of the chain of Northern and Southern California theaters of the organization, numbering more than 140. Three days will be devoted to business and one to pleasure.

The chief reason for the convention, Mr. Arthur said, is to further the development of the circuit, inspire the managers towards closer co-operation and efficient discharge of their duties toward the betterment and improvement of their communities, promote good will toward one another and to bring about a more emphatic routine of co-ordinating with the home office.

The delegates from Northern California will come by special train, arriving on the first day of the convention.

The following will have charge of the program:

Entertainment and program committee: W. H. Lollier, chairman; M. D. Howe, Ralph Graunauer, H. B. Wright, George Cleveland, Jack Retlaw, C. Caballero, H. W. Hartman, Joe Goldberg, Richard Spier, Louis Golden, Harold Horne, Regge Doran, Hubbard Robinson.

Hotel committee: Leslie Swope, chairman; W. H. Lollier, Frank L. Browne, George Cleveland and Carl Graff.

Finance committee: D. H. Croft, chairman; W. H. Lollier, Leslie Swope, H. W. Woodin and H. B. Wright.

Transportation committee: Louis Golden, chairman; Leslie Swope, Ralph Grunauer and Joe Goldberg.

Reception committee: Jack Retlaw, chairman; all committees acting.

Publicity committee: Richard Spier, chairman; Harold Horne, Regge Doran, Hubbard Robinson, Ralph Grunauer and W. H. Lollier.

Badge committee: C. Caballero, chairman; W. H. Lollier, M. L. Hartman, W. H. Woodin and Louis Golden.

Many States Want Coolidge Auto Stickers

Requests for the unique automobile windshield stickers, "Cal. Coolidge, 1924," which have been distributed by the Coolidge campaign headquarters, have been received from almost every State in the Union since the announcement of their receipt was published in The Times several weeks ago.

Another larger consignment was received yesterday, and they are now available at the headquarters at the Angelus Hotel, Fourth and Spring streets.

A number of the stickers, which are similar to California 1924 automobile licenses in design and color, were taken to the Republican National Convention at Cleveland by California delegates and were made a part of the California decorations.

Former Aide of Sheriff Goes on Trial Once More

D. S. Larimer, formerly head of the transportation department of the Sheriff's office, went on trial yesterday before a jury in Superior Judge Reeve's court on eleven counts, charging embezzlement, in connection with the transportation of prisoners to State prisons. After a jury had been obtained the case was continued until this morning.

At a previous trial Larimer was acquitted of a charge of forgery growing out of the same asserted irregularities in th econduct of the transfer of prisoners. The amount involved is said to be $287. G. C. Blaisdel, also of the transportation department, was recently acquitted of a charge of embezzlement growing out of similar asserted transactions.

The case is being prosecuted by Dep. Dist.-Atty. Orme. Attorney John L. Richardson represents Larimer.

UNDERINFLATION IS EXAGGERATED

BALLOON TIRES HAVE MORE SURFACE ON GROUND, SO NEED LESS AIR

There is a general impression that balloon tires are "underinflated" tires, according to N. Bershon of the Bershon Tire Company. Commenting upon this general belief, Mr. Bershon stated, "The inflation in tires is measured in pounds per square inch of bearing surface on the ground. In other words, it is computed on the basis of the number of square inches of road contact of any tire.

"The balloon tire by its huge size simply increases the number of square inches of road contact or bearing surface thus decreasing the inflation per square inch.

"We have just received a shipment of Michelin balloon tires and using this tire as an example, the air capacity of the tire is so great and the bearing surface or road contact of the tire is so great that the inflation of twenty pounds or twenty-five pounds per square inch is ample.

"Occasionally we have some one who has just put on balloon tires and complains that he finds it harder to steer. In this case, the solution is simple, merely increase the amount of pressure in the front tires about seven or eight pounds.

Another fallacy is the general belief that balloon tires may not wear as long as a good cord tire, but it is the experience in the East, where this tire has been used for a longer time than here, that balloons wear even longer because a larger surface of tire rolls upon the ground and no one portion of the tread has an opportunity to wear out or grind off as in the case of a tire of greater inflation."

CHILDREN TO SEE SHOW

Children of asylums and charitable institutions of the city and surrounding districts will be guests of Sid Grauman at the Hollywood Egyptian Theater Saturday morning where "The Ten Commandments" will be shown. In addition, it is announced, a group of motion-picture celebrities will appear in pe'son to entertain the children.

Manchester, Eng., and Belfast, Ireland, are to be connected by a daily air mail service.

FURS for the Bride

Exclusive Colburn Originations

Direct Parisian Importations and Furs Designed to your order

Foxes—Jacquettes—Scarves in light Summer weight at low Summer prices

Colburn's FURS EXCLUSIVELY

716-718 So. Flower

BRANCH SHOPPE—Ambassador Hotel

Cold Storage Vaults on the premises

Remodeling

Cleaning

ARE YOU LEAVING LOS ANGELES?

To St. Louis — R.R. Rate $4.95 — Bekins Rate 3.75 — You Save 1.20

To Boston — R.R. Rate $5.55 — Bekins Rate 4.50 — You Save 1.05

Reduced freight rates on household goods

Are You Leaving Los Angeles?

Bekins Pool Car shipping plan makes possible the following reduced rates per hundredweight. It effects savings of 20 to 30 per cent to all other points East on shipments of household goods of 300 pounds and over. It avoids unnecessary handling and insures greater care in transit—reduces wear and tear.

From Los Angeles to	Railroad Rate.	Bekins Rate.	You Save.
OMAHA, Neb.	$4.20	$3.25	$ .95
KANSAS CITY, Mo.	4.20	3.25	.95
CHICAGO	5.08	3.75	1.33
ILLINOIS AND WISCONSIN	5.08	4.25	.83
MICHIGAN AND INDIANA	5.10	4.50	.60
OHIO points	5.50	4.50	1.00
BUFFALO, New York	5.40	4.75	.65
PITTSBURG, Pennsylvania	5.40	4.75	.65
NEW YORK CITY	5.55	4.50	1.05
EASTERN points	5.55	5.00	.55
OAKLAND, California	.84½	.65	.19½
SAN FRANCISCO	.84½	.65	.19½
PORTLAND, Oregon	1.57	1.40	.17
SEATTLE, Washington	2.24	2.00	.24
SPOKANE, Washington	2.82	2.70	.12
PHILADELPHIA, Pennsylvania	5.55	4.75	.80
DENVER, Colorado	3.40½	3.00	.40½

Phone ATlantic 8282

MOVING SHIPPING PACKING STORING SINCE 1895

BEKINS VAN & STORAGE CO.

1335 S. Figueroa St., also 4th and Alameda Sts., Los Angeles

San Francisco Oakland Fresno

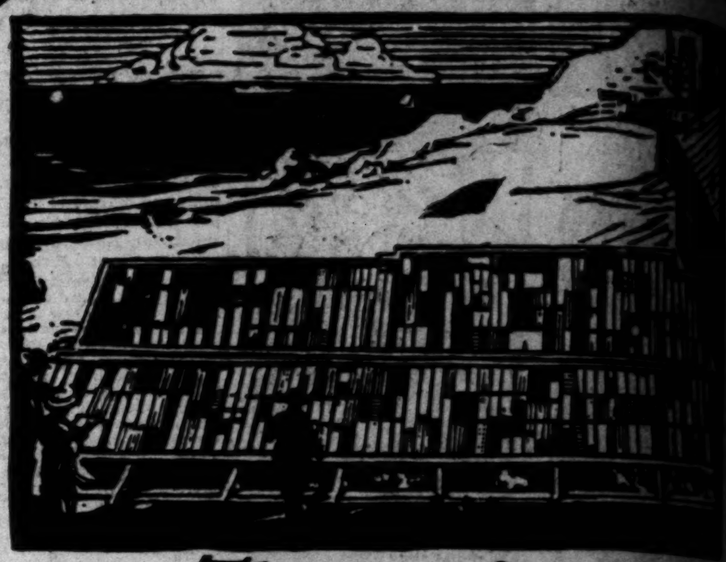

The test fence

There is a strange-looking fence standing close to the edge of San Francisco Bay. Spattered with a multitude of brilliant color spots, this queer fence presents an odd appearance as on ensuing days it is sprayed with wind-blown salt water or drenched in a flood of burning sunlight.

This fence is the proving ground for PABCO PAINTS. Every new paint developed by our Research Laboratory must successfully survive months or years of exposure subjected to these severe climatic conditions before it is placed on the market.

This precaution is typical of the jealous care with which the quality of every "PABCO PRODUCT" is safeguarded.

THE PARAFFINE COMPANIES INC

LOS ANGELES · SAN FRANCISCO · PORTLAND · SEATTLE

17 plants on the coast. Specify Pabco Products: Malthoid, Ru-ber-oid & Durable Roofings · Pabcolin Floor-covering · Pabco Paints · Paper Boxes · Shipping Cases & Allied Products

MAKING COLOR PLATES—No. 10 of a series of drawings made in our plant which show the various steps in the art of photo-engraving.

SIMPLE two color engravings are produced by etching two identical plates and then *routing* so that each retains only the parts desired.

Whatever the process, it is essential to get the colors in proper *register*, combining them when it is desired to produce additional color effects.

Whether it's the making of simple two color plates, the production of complicated *Ben Day* tints or three and four color *process* work, you'll find expert service here at your command.

AMERICAN ENGRAVING & ELECTROTYPE COMPANY

MANUFACTURING PHOTO-ENGRAVERS

227 WEST FIRST STREET · · · TRINITY

"Twenty-four Hour—Day and Night Service"

ZINC AND COPPER LINE ENGRAVINGS—HALF-TONES—PROCESS AND BENDAY COLOR PLATES—ELECTROTYPES AND MATRICES

WHERE TO GO—HOW TO GET THERE

Quick answers to questions regarding resorts, hotels, theaters, schools, ... calling up The Times Information and Resort Bureau. Telephone Metropolitan ...

...st fence

...ing fence standing close ...ancisco Bay. Spattered ...rilliant color spots, this ...odd appearance as on ...ed with wind-blown salt- ...ood of burning sunlight.

...round for PABCO PAINTS. ...by our Research Laboratory ...onths or years of exposure ...matic conditions before it is

...f the jealous care with which ...O PRODUCT" is safeguarded.

...COMPANIES INC
...SCO - PORTLAND - SEATTLE

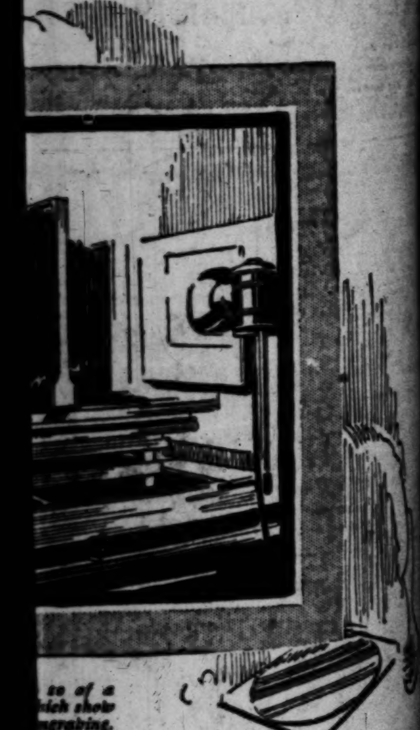

...o color engravings

...ENGRAVING ...PE COMPANY
...PHOTO-ENGRAVERS TRINITY 5631

...OW TO GET THERE

Los Angeles Daily Times

LOST, FOUND, STRAYED—And Stolen

DOG lost, German Police puppy, 4 mos. old. Dark wolf color, muzzle black. Sat. nite at 9 p.m., from 334 S. BERENDO. Reward. Call DRexel 5200 after 6 p.m. or MAin 1672, during day.

DOG found near 1st and Berendo. Owner may have same by identifying. DUnkirk 3107.

DOG lost. Brindle bull, white head, female. Answers to name of Dixie. Reward. Call 762-674.

DOG found, male fox terrier, collar and license, near 6th and Western. 554176.

GLASSES lost at Exposition Park. Pair of glasses, dark rims. Reward. Route 2, ANAHEIM, Cal., or phone 780-R.

HANDBAG LOST—Brown bag, near 5th and San Pedro streets. Valueless except to owner. Finder please return to 5718 MESA DRIVE or call VErmont 9490. Reward.

KEY case and card case lost Sunday, Ocean Ave., foot of Palisades, Santa Monica. DUnkirk 3421.

HENS, lost, 3 Dark Cornish. Notify RAY BROWN, 1333 Conrad st. AXridge 0734. Reward.

LORGNETTE, lost gold lorgnette, short handle. Reward. DRexel 9412.

POCKET BOOK LOST—Brown leather on San Pedro st., near 2206. Card of owner inside. Reward. AXridge 4861.

PIN lost, Eastern Star, engraved. Pico car or at 6th and Broadway or Glendale car. Reward. MRS. E. J. BALDWIN, 211 E. Acacia st., Glendale. Glendale 2608-W.

PIN LOST—Diamond and sapphire Friday in downtown district, valued as keepsake. Finder call DUnkirk 8324. Reward.

PIN lost. Lady's diamond pin, containing 3 large diamonds. Platinum mounting. $100 REWARD. No questions asked. Call DRexel 3529 or TRinity 0760.

PIN LOST—Diamond and emerald bow knot bar in Bedell's fitting room. Generous reward. DUnkirk 4691.

PURSE lost, in Wilshire district, lady's green tapestry handbag containing coin purse, gold pencil, vanity, personal cards. Finder keep money and return purse. ELiot 1114.

PURSE lost, cameo, old style setting, at Philharmonic Audit. or on E car, Inglewood, Friday evening. L. E. H., 532 W. Queen st., Inglewood.

SPECIAL NOTICES—Miscellaneous

Medical

DRS. SHORES & SHORES, specialists, 602-3-4 Lissner Bldg., 524 S. Spring st., Los Angeles. Catarrh, deafness, head noises, asthma, rheumatism, neuritis, eczema, piles, abnormal blood pressure, epilepsy, goiter and other CHRONIC DISEASES of the nerves, blood, skin, lungs, heart, stomach, bowels, bladder, kidneys, liver a specialty for 30 years. Hours 9 to 5, evenings 7 to 8. Sundays 10 to 12.

W. EASON WILLIAMS, M.D., elect-ther. 1543 W. 6th. 51634; also Abrams system.

WOMEN'S diseases, all troubles, specialist. 419 CAL. BLDG., 2nd & Bdwy.

Sanatoriums

THE Westlake Convalescent Rest Home. Centrally located, gives wonderful care to men and women patients. Diabetes, nervous diseases, stomach disorders, improve rapidly under care of our graduate dietitian and masseuse. Beautiful private and ward rooms; sun porches. Aged people given permanent home if desired. Very reas. rates. 1115 S. LAKE ST. DUnkirk 8196.

PRIVATE SANATORIUM IN WESTLAKE. 2-story stucco building, lease & furniture 14 rooms, 3 baths, 3-car garage, large grounds, reasonable rent, shown by appt. only. Call MRS. NORRIS or MRS. LEA.

LAACK & WILLIAMS,
200 Pantages Bldg. TRinity 8641.

WILSHIRE REST AND DIET HOME
Diabetes, convalescent, chronic and nervous people. Large porches, shady garden. Cottage for invalids, aged people cared for. 1199 N. MAGNOLIA. DRexel 1244.

CANYON View Sanitarium. Elev. 1800 ft., no fogs. For asthma, aged, nervous cases, alcoholics, narcotics. Success. treated. 316 E. Mich. ave., La Crescenta. Glendale 2045-R-1-3.

HOLLYWOOD Health Home—a real home for aged, convalescent or chronic cases. Graduate nurses. 4614 FINLEY AVE., near Vermont. Phone 595245.

TUJUNGA Sanatorium and Rest Home, Tujunga, Calif. 2000 ft. Sunland 928. All cases, chronic, taken. M. C. Darwin, Prop.

REST AND CARE BEAUTIFUL HOME. Wilshire dist. Dietition, nurses. DUnk. 9207. Residence 587-908.

PERSONALS—Business

KNOW THY FUTURE.

KENDALL STUDIO
OF PSYCHIC SCIENCE, 1924 W. 6TH ST.
JEROME H. KENDALL, PH. D.
GRADUATE LICENSED PSYCHOLOGIST.
CLAIRVOYANT AND SPIRITUALIST.
BANK AND PERSONAL REFERENCES.
ESTABLISHED 25 YRS. SEE THE BEST.
KENDALL gives important advice, help and information on all affairs of life: business changes, advancement, health, love, marriage, influence, journeys. If perplexed, worried, in trouble or doubt, consult JEROME KENDALL. (A doubter never wins.) Call today. Lessons and reading, 10 to 5:30, Special readings, $1. Satisfaction guaranteed. Business strictly confidential. Private reception parlors. Maid in attendance. CLOSED SUNDAYS. 1924 W. 6th st. cor. Westlake.

LEARN TO LIVE RIGHT.
KNOW YOUR CAPABILITIES.
YOUR FUTURE CORRECTLY REVEALED
MRS. GENTRY, Famous Divine Healer, troubles of all nature. Residence, 816 W. 10th, Tenth & Figueroa. 9 a.m. to 10 p.m. Open Sunday. Private ph., 589-72.

MADAME ROSE
PALMIST CLAIRVOYANT.
$1—SPECIAL READING—$1
Confidential advice on all affairs of life. LOVE, MARRIAGE, BUSINESS, ETC. Hrs. 10-8. (Legally licensed.) MAin 3847.
459 S. FIGUEROA (corner 5th.)

Inquiries—Missing People

ALLIE BAILEY, formerly of Lindsay, Okla., please communicate at once with C. L. COSTELLO, 6406 Franklin ave. GRanite 1015.

WANTED—The address of Josef Contanti formerly at the Marlborough Hotel. Very important message. Address C, box 186, TIMES OFFICE.

WILL PARKER of Ft. Worth, Tex., call MAin 3257 Victoria Hotel. JOHN THERRELL.

JACK or Jennie Keys. Important news. Answer. AUNT MILLIE.

BUSINESS ANNOUNCEM'TS—Miscellaneous

REAL ESTATE, LOTS, INCOME, BUSINESS PROPERTY AND INSURANCE.
GEO. SUNDAY, INC.

BUSINESS ANNOUNCEM'TS—Miscellaneous

Contractors and Builders

INVESTIGATE
NEW FINANCE PLAN
by
OLDEST ESTABLISHED COMPANY

Will build and lend full cost of building on monthly payment plan. Payments begin after completion of building. No bonus or fees.

Only requirement,
A CLEAR LOT.

Open evenings and Saturday afternoons. Expert estimators will assist you in planning.

BUILDERS FINANCE
ASSOCIATION.
Suite 412 Laughlin Bldg.
315 South Broadway.
VAndike 2291.

I BEAT READYCUT PRICE.
C. W. FASHBAUGH, SR.,
6400 S. Vermont. THornwall 3259.
FINANCING TO 100%.
PLANS & ESTIMATES FREE.
Real service. No delays. Bank reference.

WE HELP FINANCE, 3-ROOM BUNGALOW COMPLETE, $950. By this we mean complete in every way. 4148 WHITTIER BLVD. Phone ANgelus 4484. DYER & DYER.

ANGELES Repair and Building Company. Alterations of all kinds, Plans, specifications, material. List draw. 638 NO. VERMONT. 590086.

CONTRACTOR builders, designer remodeling of office bldgs., homes short notice. Best refs. 5003 S. FIG. AXridge 9651.

ATLANTIC CARPENTER SHOP,
2612 S. MAIN. PHONE ATlantic 3923.

CARPENTER work of any kind, alter. a specialty, reas. THOMPSON, 54796.

PLASTER, brick and cement repairing. No job too small. HUmbolt 1988-W.

PAPERHANGING, cleaning, painting. $4 per rm. and up. HUmbolt ...

WANTED—HELP—Male

Miscellaneous

ANOTHER CHANCE
FOR A
$20 BONUS.

To the conscientious men of this section who feel that they are instilled with the necessary qualifications to make successful salesmen.

The Regina Corporation, a large Eastern concern, has their general field sales manager, Mr. Knox, here to train and develop men for positions with their local branch, paying excellent compensation.

Mr. Knox will conduct a free salesmanship course and choose from our employment meeting Wednesday morning, June 18th, at 10 a.m., all desirable applicants. Come ready for instructions. Your compensation will amount to $60 per week or better from the beginning, in addition to the $20 bonus.

NOTE: Our doors will positively close at 10 a.m. Remember the time and place, if you are anxious to grasp this exceptional opportunity. Be here at 10 sharp, Wednesday, June 18th, at suite 316, 730 Flower street. This work does not pertain to stocks, bonds, real estate or magazines.

WANTED—HELP—Male

Store and Office

BETTER POSITIONS CAN SERVE YOU—If your earning capacity is in excess of $2400 yearly. If you can qualify for a better than ordinary position. If you have a clear record and are not a floater. To such men, we render an effective service. Some of the positions listed with us should interest you.

4 advertising positions—$2400 to $4800 per year; 4 insurance underwriting positions, $2100 and up per year. Sales executive positions—open salaries. 7 drafting positions, structural and mechanical. 2 department store buyer positions—salaries open. Openings for a traffic manager, accountant, jobbers, representative & others. Over a dozen selling openings of the highest type—soap, national markets, furniture, food products and others. If you are qualified come in and see us. Consultation hours—9 a.m. to 4 p.m.

BETTER POSITIONS,
826-29 C. C. Chapman Bldg.,
756 South Broadway,
Los Angeles, California.

MAINTENANCE ENGINEER, mech. grad., fam. bldg., plans and const., $300; Collector, exp. w. car, agcy., $150; Senior Accountant, $200; Architect Draftsman, ctry., open; Bkpr.-Typist, bldg. mat. exp., $135; Steno, ctry, $90 and found; Grocery Clerk, ctry., $90 and found; Steno.-Bkpr., $110; Bus. Bkpr., ctry., $125; Biller, good penman, $100; Drug Sales, $100 comm.
PACIFIC AUDIT & SYSTEM CO.
802 Story Bldg., 6th & Bdwy. (Agcy.)

ACCOUNTANTCY.
THE PROFESSION THAT PAYS.
Course includes Accountancy, business law, financial analysis, C.P.A. coaching, home study, placement, easy terms. Money-back bond. Previous bookkeeping knowledge unnecessary. Free book. See Inst. Cat. Ad. LA SALLE EXTENSION UNIVERSITY. Dept. Higher Accy. and Financial Org., 524 Title Ins. Bldg. MEtropolitan 2936.

WANTED—Clerk, young man, 25 or 30 yrs. of pleasing personality, for office position. Capable of meeting the public, thoroughly reliable. Apply giving full particulars, last employer and telephone number. Address K, box 364, TIMES BRANCH.

WANTED—Experienced hardware man for manager of our San Fernando store, ...

WANTED—HELP—Male

Salesmen and Solicitors

SALESMEN—

FEDERAL SECURITIES CORPORATION

5 security salesmen who are experts and capable of earning from $500 to $2000 per week. Must be experienced.

Leads furnished to high-class man who can deliver the goods. We send out 150,000 letters a month.

Now closing the sale of UNION MORTGAGE preferred and common. Company earned 19% net in 1922; 27% net last year. Has continuously paid 8% on preferred and is also paying semi-annual dividends on the common. Board of 4 big bankers, 7 mortgage men and 2 lawyers.

Apply after 11 a.m., Mr. Hunter,
FEDERAL SECURITIES CORPORATION.
Lane Bldg., 208 W. 8th st.

THIS is the best money making proposition in the state, with a concern that is selling the most needful service, to the merchants, bankers, manufacturers and jobbers, as well as retail and professional men and etc. This organization has been operating in the State of California for approximately 11 years. Carries the strongest indorsements. If you have had experience in selling a service contract or soliciting accounts for a collection agency or have had mercantile sales experience you can connect yourself and not earn less than $15 per day. Do not use snap judgment on this ad without investigating. Because this opportunity will not be open very long. With our lead system our men are averaging big money per week. 719 BANK OF ITALY BLDG.

SAN JUAN LEASES, NEW MEXICO.
THEY'RE SELLING FAST.

Get in the swim on live leases near Julian's wells in New Mexico. Our 6900-acre block selling in 10, 20, 40-acre tracts at $15 an acre will make you ...

WANTED—HELP—Male

Salesmen and Solicitors

SECURITY SALESMEN.

Three high-class experienced security salesmen for local Finance Company wanted.

Since last October we sold over $250,000. Personnel consists of high-class local business men. Company is paying regular dividends on both its preferred and common shares.

Plenty of leads furnished and hearty co-operation from every direction.

JOHN B. KANTOR
13 S. Euclid, Pasadena.

DICKINSON & GILLESPIE

Will soon open the largest beach subdivision of its kind in Southern California. Our hitherto standardized sales force will be increased to take care of new demands.

PREFERRED
Men who are selling at the present time, but are desirous of bettering their situation on a high-class proposition.

Apply to Assistant Sales Manager evenings only.

DICKINSON & GILLESPIE CO.
525-27-29 W. Eighth st.
Los Angeles, Calif.

YOUNG man with a knowledge of record keeping to learn to sell nationally advertised ...

WANTED—HELP—
Male
Salesmen and Solicitors

REAL ESTATE salesmen and solicitors if you have met with discouragement during the recent weeks in your sales, connect with a proposition which is moving, where the sales force is averaging better than $200 per week, where you have live leads furnished with every possible assistance and where you can reasonably expect to earn a very substantial amount of money each week. Work in Hollywood and Pasadena. Apply 316 BRALEY BLDG. or phone FAIR OAKS 803. 216 Hollywood Security Bldg.

Trades

WANTED—First class automobile painter to assume management of going business in El Centro. Only automobile paint shop in Imperial Valley of any consequence. Splendid opportunity for right man. Address box 907, El Centro, Calif.

WANTED—MOTOR MAINTENANCE MEN. Special short course, small charge, starts you QUICKLY in good-paying, steady position. Call at NATIONAL, 4008 South Figueroa street.

FIRST CLASS blowpipe sheet metal mechanics, capable of laying out and installing work. Write full particulars and experience to NATIONAL BLOWER PIPE COMPANY, Tacoma, Wash.

STAIR builder to lay out and build stairs. Nine dollars for eight hour day. Steady work. Apply BOYD LUMBER & MILL CO., Santa Barbara.

PRINTER—All-around man with money to buy half interest in first-class plant. Call BEacon 1908. Will consider partnership.

ELECTRIC SIGN MEN WANTED AT ONCE, learn in a short time; big money and good future; small cost for course. Call at NATIONAL, 4008 S. FIGUEROA ST.

WANTED—First-class pipe machine man. Must understand cutting, threading and the make-up of pipes thoroughly. Steady position. Apply 2741 COMPTON AVE.

AUTOMOBILE trimmer. Must have experience on Calif. tops. Steady position. CHAS. W. LINK, INC., 1501 W. 8th st.

WANTED—LIGHT & POWER WIREMEN. Good future, big pay, learn in short time. Call at NATIONAL, 4008 South Figueroa.

ELECTRIC elevator man, capable of doing all kinds of electric repair work. Steady work for the right man. Address H, box 147, TIMES OFFICE.

CABINET maker, 1st class, experienced as furniture sample maker. Apply HAWTHORNE FURNITURE SHOPS, 1200 E. 8th st.

NUMBER 3 Acme turret and engine lathe men wanted for night crew. Must be experienced. COAST OIL SALES SUPPLY CO., 822 E. 60th st.

MACHINERY repair man, expert on gas engines, who understands heavy machinery. MR. CLOSE, 2467 E. 8th st.

AUTOMOBILE trimmer. Must be experienced on seat covers. Steady position. CHAS. W. LINK, INC., 1501 W. 8th st.

WANTED—Linotype operator, give qualifications and salary expected. Open shop. Steady. DAILY JOURNAL, Turlock, Cal.

YOUNG man with storage battery exp. as helper. Phone HUmbolt 6596 before noon.

WANTED—First-class meat cutter, top wages. FULTON MORTGAGES CO., 1662 N. Vermont.

WANTED—Painter and paperhanger to work inside and out, state wages. Address D, box 39, TIMES OFFICE.

IRON worker familiar with light blacksmithing for art iron shop. 4108 MONETA.

EXPERIENCED motor truck mechanic. Apply 1538 S. MAIN ST.

GOOD Ford mechanic. 1911 CENTRAL AVE.

PRINTER, first class. Call 1973 SO. VERMONT.

AUTO MECHANIC. RUN SHOP. N.W. CORNER 31ST AND WESTERN.

WANTED—Painter, paperhanger, rent of apt. in exchange for services. 556002.

DRY CLEANER & fancy spotter with car for new plant. 1304 W. 39TH ST.

WANTED—Bush'lmn. & press. with del. car, gd. chance for right man. 4704 S. Vermt.

1ST CLASS coat maker, by piece work. Apply 904 W. 6TH ST.

WANTED—HELP—
Male
Investment Required

YOUNG MAN WANTED
21 TO 35 YEARS OF AGE.
NO EXPERIENCE REQUIRED.
SALARY $50 WEEK.

We have an opening for a young man who is looking for a permanent connection with an established office business. Work is divided inside & out. No soliciting or selling, but a good opportunity to learn a clean, profitable business. This position will pay ambitious man better than $75 per week with the bonus you receive in addition to salary. You can start work at once if you want "ON TRIAL" at $8 per day and when satisfied you can secure liberal working interest in business for $500 investment. Call Room 526 LAUGHLIN BLDG., 315 S. Broadway.

WANTED—Two good carpenters, good job. Must buy lot. Address K, box 567, TIMES BRANCH.

MEN for factory work, growing concern. Investment required. Address D, box 192, TIMES OFFICE.

LOCAL concern has good proposition for man, mech. inclined, small investment. Address B, box 219, TIMES OFFICE.

A MANAGER for mfg. concern required, staple commodity. $250 security. Address D, box 190, TIMES BRANCH.

WANT young man as partner in office. Inv. $500. Address A, box 274, TIMES OFFICE.

PARTNER as cashier, $600, genteel business open. 355 S. Broadway, room 201.

WANTED—HELP—
Female
Miscellaneous

WANTED—A-1 fam. cook, 2 family, Montecito, excellent place, $100; parlor maid and waitress, Montecito, $75; parlor maid-waitress, city, $75; waitress, Pasadena, $70; upstairs maid, country place, employer in office today, $65; personal maid, must have best references, $25 per week; infant's nurse, Pasadena, $75; nurse for 2 children, $85; dinner cook, tea room, $30 per week; accommodation cook, small country hotel for two weeks, $5 per day and fare both ways; cook and downstairs, $85 and $75; general maid, adults, city, $100; salad and pantry girl, beach, $75, etc.; general house girls, city and country, $60 to $100.
HAWLEY EMPLOYMENT AGENCY
254 South Broadway
TRinity 4420. TRinity 4429.

MRS. PATTEN'S EMPLOYMENT AGENCY, 415 M. Harris Bldg., 110 W. 11th. Fam. waitress, city, priv., $70; another for 3 weeks, $20 week; 2nd maid, $75; young experienced upstairs maid, country, $65; fam. waitress, Montecito, $75; Eng. or Scotch nursery gov. for 2 mo., $100; another, $80; infant's nurse, $75 to $100; upstairs and child, $65; children's nurse near Santa Barbara, $75; boarding house cook, $90-$100; couple, cook, butler-houseman, city, $160-$175; couple, general, chauffeur, gardener, $150; general maids, many good places, city, beach and suburbs, $50 to $85. A-1 fam. laundress, 3-4 days week.

SCREEN ARTISTS PRODUCTION ASSOCIATION, desire to interview inexperienced men and women who can qualify and wish to make the motion picture business a profession. This is not an employment agency. WE have no jobs to sell. Don't waste our time and yours if you expect to buy your way into the movies. Take Santa Monica blvd. car or Sunset bus to 6000, then to studio. 1329 GORDON ST. Phone HOlly 1918.

WOMEN, 20 TO 45.
UNUSUALLY
attractive income to several ambitious women is offered by the GEO. A. BRAY COMPANY.
Delightful outdoor work, experience unnecessary. No selling. See MRS. MOORE.
410 W. NINTH ST.

APPLICATIONS will be received for positions in the Advertising Dept. of The Los Angeles Times. Applicants should be between ages of 20 and 30 years. Experience is helpful but not absolutely necessary. As this is selling work only those who are confident of their ability to sell should apply. See MR. SPALDING ...

WANTED—HELP—
Female
Store and Office

STENO., DICTAPHONIST ......$125-$135
STENO., downtown mercantile ..$97-$100
STENO., legal lgt. dictaphone......Open
STENO., ins. priv. secy. ....Open
STENO.-BKPR., loan, mtg. exp.$135-$150
STENO.-BKPR., suburban $125
ELLIOTT FISHER BKPR. $108
ELLIOTT FISHER BILLER .....$78-$85
FILE CLERK $70
INSURANCE WOMAN, suburban $110
ASST. BUYERS. Infants, muslins, sweaters, jewelry, juniors. Open.
MRS. INGLE.
ORGANIZATION BUILDERS EMP. AGY. 400 Central Bldg., 6th and Main.

STENOGRAPHER (Hollywood) $80
TYPIST, good beginner $60
A-1 STENO, stocks, bonds $125
SECY-STENO, age 25-30 ....$125
STENO.-Bkpr., age 25-30 ....$125
STENOGRAPHER, age 18-19 ....$70
BKPR.-Steno., Arizona $125
BOOKKEEPER $100
CALIFORNIA COMMERCIAL SERVICE, 514 Pac. Finance Bldg. 6-Olive. (Agy.)

HAVE moved my office to New W. M. Garland Bldg., 9th and Spring, and would be glad to see former applicants, also many new efficient young ladies for high-class office pos., 25% charge. No fee in advance. Register at once, please. B. & T. AGENCY, 621 Garland Bldg., 9th and Spring.

STENOGRAPHERS ....$75-$100
BANK STENO. ....Open
DICTAPHONE, light steno. $90
TYPIST, young, downtown ......$18 wk.
BANK TELLER, downtown ....Open
SELECTIVE SERVICE EMP. AGENCY. 301 Consolidated Bldg., 607 S. Hill.

STENO-SECY., good appear, rapid, accurate, near Culver City $130
F. C. BKPR., Steno, 25-30........$125
LEGAL STENOS. (3) ....$100-$110
E. F. BILLER, Typist, Culver City.$108
PACIFIC AUDIT & SYSTEM CO., Inc. 802 Story Bldg. (Agcy.) 6th and Bdwy.

STENO, temp., A-1. ....$5 day
Steno., asst. bkpr., good appear....$100
General Clerk, Jewish $60
Dict. Oper., automobile $90
CONSOLIDATED AGENCIES, INC. 901 Garland Bldg. (Agcy.) 901 Garland Bldg.

STENO., DICTAPHONE OPER. $100
A-1 DISTAPHONE OPER. $100
A-1 STENO. $125
STENO. BEGINNER ...

WANTED—HELP—
Female
Household and Domestic

WANTED — TRUSTWORTHY CAPABLE WHITE WOMAN FOR HOUSEWORK AND HELP WITH CARE OF CHILDREN. MUST BE EXPERIENCED. WAGES $65 MO. EITHER GO HOME NIGHTS OR STAY ON PLACE. PH. 74118.

MOTHER'S helper, young girl to do children's washing. Take care of 1½ yr. old baby. No housework. Every Sunday off. Sleep home, $20 month and car fare. 567365. 140 N. HARVARD BLVD.

HELP wanted, female, German or Japanese girl. Must be good cook, healthy and clean. General housework and laundry. Wages $75 month. Take Vermont bus at Seventh and Grand to Los Feliz and Hillhurst. One block east. Walk up Commonwealth to 2615 North.

RELIABLE woman (white) to assist with housework and care of children. Pleasant home. Priv. room, $45. 615 PRAIRIE AVE., Fairview Hts. Ph. Inglewood 410-W.

WANTED—General house maid, must be first-class in every respect, 2 adults. No laundry, good wages. Apply in person to 2531 10TH AVE. West Adams car.

WANTED—Competent white woman for general housework, small family. No laundry. Wages $60 to $65. Local references required. 631 FIFTH AVE. Telephone 71560.

WIDOW—2 children wishes woman needing good home. Light housework. Small wages. HEmpstead 7036. 718 N. ARDMORE. H car.

COMPETENT girl for cooking and general housework. 4 adults, no washing, good wages. PH. 73171. 2005 LA SALLE AVE.

YOUNG white girl not over 30 yrs. for housework. One who is fond of children. References required. Take R car marked Melrose. 147 N. WINDSOR BLVD.

WHITE woman for general housework and care of baby, good home. Wages $40 per mo. Ph. DRexel 9246, between 8 and 10 a.m. 926 S. MARIPOSA.

WOMAN, WHITE, TO TAKE CARE OF CHILDREN AND ASSIST WITH HOUSEWORK. GOOD HOME. GRanite 1847, bet. 10 and 12.

MIDDLE-AGED woman for light house...

TO LET—ROOMS—
Furnished

West and Northwest

EXCLUSIVE WILSHIRE DISTRICT. Elegant home, beautiful surroundings, large room, tastefully furnished. Twin beds, adjoining bath with shower, suitable for elderly couple or gentlemen. Gar. DUnkirk 9207; residence 567908.

LARGE airy front room, nicely furnished, suitable for 2 gentlemen. 326 W. 23RD.

PLEASANT, airy room, private home, gentleman. Reasonable. 1424 W. 8TH ST.

BEAUT. airy room, home privileges. Lady emp. DUnk. 3299. 1128 S. ARDMORE.

NICELY furn. rm., separate entrance. One or two people. Garage. 536 N. BOLSTON.

NICE new furn. rooms, cor. Wash. & Western. Hot water all time. 1831 S. WESTN.

NEATLY furnished room, private home, garage, 258 S. HARVARD. 560761.

ONE large front rm., sleeping or housekeeping, reasonable. BEacon 1332.

2 nicely furn. cool rms. in modern home. 1 blk. H car. 539 N. BERENDO.

$5—Holly. single room with bath for gentleman. 1517 N. WILTON PL.

FRONT rm. and large garage, for 1 or 2 gentlemen. 1512 CRENSHAW BLVD.

$3 EACH per week. Twin beds. Front room. 328 W. 22ND ST.

NICELY furn. upstairs rm., car and bus line. 5419½ SUNSET BLVD. HE. 6678.

ATTRACT. front rm. in quiet home, all conv.; $25. 604 N. SERRANO.

$12 MO. Pleasant room, large closet, near 116 N. CATALINA ST.

4017 W. 22ND PL. Airy rm. for gentleman. Everything new. Gar. W car.

$40—LARGE corner rm. Twin beds, fireplace; priv. resi. 1129 GRAND VIEW.

FRONT room, adj. bath, private family, $4.50 week. 1685 S. NORMANDIE.

NICE sleeping rooms, hot and cold water, close in. 618½ W. 6TH ST.

ATTRACTIVE, lge., up. airy mod. home, to business man. H car. 553 N. Kenmore.

South and Southwest

NICE large airy room, bath, connecting phone service, private family. 453 W. 60TH ST. Telephone THornwall 6698. Gentleman preferred.

$20 MO. beautiful rm., private home, desirable for musicians or students. 904 W. 63RD PL.

TO LET—Large light airy sleeping room, also hakpg. room. 1 week free rent. 2627 S. MAIN. AT. 4301.

ONE large airy rm., upstairs, 1 or 2 gentlemen, nr. U.S.C. 923 W. 34TH ST. BEacon 3128.

REASONABLE in priv. family, good car service, light, airy. 748 E. 31ST.

SUNNY rm. ½ blk. from 3 car lines, gar. optional. 851 W. 48TH ST.

LARGE light furn. room, hot and cold water, $20. 237 W. 50TH ST.

$25 MO., large clean, frt. rm. for 2; separate entrance. 1031 W. 36TH PL.

LADY alone will share cozy flat, priv. bedrm. 1 or 2 ladies. M car. UNiv. 6445.

$40—41ST DR., 1853 W. NICE FURN. LGE. DBLE. ROOM. PRIV. FAM. VErmt. 2156.

LARGE room for 2 men, adj. bath. 2 car lines. 1021 W. 48TH ST.

FRONT sunny rm. adj. bath, priv. entr. Reas. Gentleman only. 116½ E. 31ST.

$3.50—NICELY furn. rm., gentleman only, 3 car lines. 343 E. JEFFERSON ST.

ROOM, adj. bath, with garage, $6; ½ blk. car line. 115 W. 60TH ST.

Hotels

TOURISTS, ATTENTION! HOTEL OVIATT CORNER PICO AND FLOWER STS. KEEP COOL THIS SUMMER. All modern front rooms, homelike atmosphere, $8 per week, with private bath, $10.50 up. Special summer rates to auto tourists and permanent.

STILLWELL HOTEL. 10-story fireproof hotel. Official Hotel Auto Club So. Calif. RATES Private bath, singles $2 & $2.50 per day. Private bath, doubles $3.50 & $4 per day. 838 S. Grand. Tel. TRinity 1151. Los Angeles, Calif.

HOTEL PARKWAY. 682 S. CORONADO AT 7TH. A POLITE HOTEL FOR POLITE PEOPLE. In the fashionable Wilshire-Westlake district. Beautifully furnished, appealing to people of refinement. Mod. rates. Especially by the season.

NEW IMPERIAL. FIGUEROA AT 4TH. PH. TR. 2635. 1 ROOM, PR. BATH, $10 WK. 2 ROOMS, KITCHENETTE APT. $12. 3 ROOMS, KITCHENETTE APT. $15. RIGHT DOWNTOWN.

HOTEL WESTMOORE. 1004 W. 7th st. 1 block west of Figueroa. Rates from $1.50 per day. Special weekly rates. Phone TRinity 6027.

COLONIAL HOTEL. NEW. 1 BLOCK FROM WESTLAKE PARK. ALL ROOMS BATH OR SHOWERS. 514 S. WESTLAKE. PHONE DRexel 4852.

TO LET—ROOMS—
And Board

MIRAMAR TERRACE. $50 to $60 per month. Adding sixty newly furnished to family hotel. Phone & water in rooms. Pool table, cards, dancing, veranda. Poultry, eggs, vegetables, milk and cream from own ranch. Chicken dinner twice a week. 2000 MIRAMAR. Near Second and Bonnie Brae. DUnkirk 4837.

ACCOMMODATIONS for several guests who are desirous of associating with congenial people in a beautiful large home catering to fifty. The service is clean and snappy. The food the best the markets afford. We offer you entertainment, comfort and economy at the lowest rates in the city. 1019 BEACON ST. 53367.

LARGE, cool, elegantly furnished room with private bath for 2 or 3, double room, near shower. Most beautiful home in city, catering to 40 guests. Ample and appetizing food. Amusement, comfort and satisfaction. 1019 BEACON ST., 1 block west of Union. 53267.

CANTERBURY INN. Amid spacious grounds, trees, flowers, all fastidious people desire. Has doubles, priv. baths. Desirable vacancies for business people. Garage. By day, wk., mo. 945 S. WESTLAKE. Phone 51089.

BEAUX ARTS, 4009-11 W. 6th st., near Western ave. A delightful new home, all new furnishings, H. & C. running water, shower and tub baths, twin beds, excellent meals. Annex for men only. Music, cards, radio, in fact every home comfort. 567-231. 566-12.

LARGE, cool, well appointed room with connecting bath for 2 or 3; also a nice single and a double with bath. Ample home cooked food. Summer diet or vegetarian menu. Low rates. 802 S. UNION AVE. 52062.

BEAUTIFUL GARDEN OF ALLAH, HANDSOMELY FURNISHED RMS. EN SUITE WITH PRIVATE BATH. ALSO SINGLE RMS. EVERY COMFORT AND CONVENIENCE FOR DISCRIMINATING PEOPLE. CUISINE UNSURPASSED. 1386 W. ADAMS.

RAMPART, 679 S. Wilshire dist., large beautifully furnished room, connecting bath and dressing room, twin beds. Family tables. Close in. Summer rates. Transients welcome. DRexel 9060.

LARGE rm., twin beds, smaller rm., double bed, bath adjoining. Attractive private home. Few guests. Southern cooking. Garage. 4061 OAKWOOD AVE. "H" car. Call DRexel 1529.

BEAUTIFUL newly furnished rooms, private baths, suitable for one or more and large sleeping porch. Garages and free parking space, near Adams and Figueroa. 834 W. 27TH ST. BEacon 7004.

VANDERBILT INN. 826 S. OXFORD, exclusive location. Elegant front rm., twin beds, adj. bath, hotel service. DRexel 9295.

TO LET—HOUSEKEEPING
Rooms

INGRAHAM, 1103, cor. Bixel, 8m. hskpg. rms. Reas., 1 with bath, also slp rms., $3.50 up.

$25—2 nicely furnished light housekeeping rooms, gas, light and garage, adults. 150 E. 64TH ST. near Main.

2 LARGE front housekeeping rooms, single or double, electricity, phone paid. 1346 CONSTANCE, between Pico and 16th.

TO LET—APARTMENTS—
Furnished

845 S. HILL ST. PERCIVAL HOTEL & APTS. Only downtown Apt. Hotel in L.A. SUMMER RATES NOW IN EFFECT.

LA CASA APTS. 975 OXFORD AVE. SO. PHONE 763797. Take West 11th st. car. New building, completely furnished. TOURIST RATES. $18 week, $50 month.

LOW SUMMER RATES—NOW IN EFFECT AT THE AMHERST APTS. Best "singles," "doubles" and "Bachelor Apts." in the city, right downtown. No car fare. Close to theaters and stores. Call and see. You'll like them. 832 S. Grand. Next to Stillwell Hotel.

NAVARRO APTS., 925 S. Alvarado. Near Westlake Pk. Finest location in city. Large, light, sunny 3-rm. apts. Nicely furnished, $55 and up. Beautiful lobby. Large outside sitting porch. All the comforts of a home.

IMPORTANT, apt. house, just completed. Ready for occupancy, large singles, handsomely furnished (must be seen to be appreciated.) Axminster carpets, tile baths & kitchen. Splendid car service, 12 min. to 7th & Broadway. Rent most reas. Free phones. 844 W. SANTA BARBARA.

RYAN ARMS. 3066 W. 7TH. S CAR TO VERMONT. Beautiful singles with everything included. $60 up. Excellent transportation.

$50 UP. 904 S. CATALINA. N CAR. BEAUTIFUL SINGLES, LARGE DR. RM., OUTSIDE KITCHEN AND BATH, NEAR AMBASSADOR, SHOPS, THEATERS AND GARAGE. CONSUL ARMS APTS., DUnkirk 6031.

FRANCES ARMS. 717 WESTLAKE AVE. You will be the first to occupy these strictly mod. beautifully furn. singles and doubles. Elevator service. 1 blk. from Westlake Park.

CHERIDAH APARTMENTS. LIKE THE BEST IN EVERY WAY:— New brick building. Overstuffed furniture. Every convenience. BUT Closer in than most—6 min. to Biltmore. More reasonable than most—$50 month. AND No charge for gas, light, phone or laundry. CHERIDAH APTS. 6th st. car to Bixel. Two blocks north. MEtropolitan 3748. Cor. Maryland-Bixel.

LA REINA APTS. BEAUTIFUL & REASONABLE. 3 & 4-room apartments consisting of separate bedrooms with twin beds & box springs. Living-room exceedingly large with furniture of plain mohair, also disappearing bed. Tile bath & separate shower. Kitchen worth while seeing. Words cannot do justice. Must be seen to be appreciated. Last but not least, one block from Ambassador Hotel. 854 to 868 S. MARIPOSA. Ph. DUn. 6600.

THE CROSS ARMS APTS., COR. OF CAHUENGA & YUCCA AVES. One block north of Hollywood Blvd. IN THE HEART OF HOLLYWOOD. Hollywood's largest, finest furn. apts. ALL NIGHT TELEPHONE SERVICE. Automatic refrigeration in kitchens. ALL BATHS CONTAIN SHOWERS. Rented with or without maid service. RATES REASONABLE.

OPENING ANNOUNCEMENT. CECIL APARTMENTS. 1350 S. BONNIE BRAE, PICO CAR. SOMETHING DIFFERENT, BEAUTIFULLY FURNISHED. SINGLE APTS., TILE BATHS. Showers. Convenient desirable location. OVERLOOKING BEAUTIFUL PARK. ATTRACTIVE SUMMER RATES.

FRANCELIA APARTMENTS. 5603 LEXINGTON AVE. HOLLYWOOD'S CHOICE SINGLE APTS. Just opened, beautiful view from every room, tapestry overstuffed furniture, some with twin beds, dressing room and table, breakfast room, continuous hot water, weekly janitor service. Attractive rates to those desiring a home. 1 blk. W. of Western. 2 blks. N. of Santa Monica.

SOMMERSET APTS. Cor. Franklin and Gower sts. HOLLYWOOD. Located in Center of Hollywood. Hotel and Bellboy service night and day. WONDERFUL GROUNDS. A beautiful view from every room. IN EVERY APARTMENT Large beautiful lobby at your disposal. All apts. exquisitely furnished. You will be proud to call The Sommerset your home. Your inspection cordially invited. REASONABLE SUMMER RATES. PHONE HEmpstead 4161.

HOLLYWOOD—1800 LA BRAE. LA BRAE APTS. Hollywood's most exclusive apt., situated in the beautiful foothills. Everything modern and up to date. An ideal home. Maid and desk service. Fireproof garage, roof garden, private phone each apt. $65 and up. Weekly and monthly rates. GRanite 4603.

OPENING ANNOUNCEMENT. BOSTONIA APARTMENTS. 512 So. Bonnie Brae, near 6th st. Beautifully furnished single and double apartments. Tiled bath and kitchen with breakfast room. Unique service. Elevator. Nothing like it in L. A. Close in, exclusive. Attractive rates for Permanents.

SMITHER APARTMENTS. 465 NO. WESTERN AVE. GRanite 1853. OPENED FOR GUESTS. EVERYTHING NEW. SUMMER RATES—$50 UP.

VINE LEA APTS. IN HOLLYWOOD. 1823 N. VINE. Summer rates include gas, light, phone, laundry, maid service. Unusually large single apts., artistically furn. Large breakfast and dressing rooms. All outside bathrooms. HEmpstead 0411.

TOLEDO ARMS. 245 S. Berendo (near Ambassador.) S car. Most exquisite double. Absol. unique and differ. Twin beds. 2 dress. rms. Elect. dishwash. Indiv. porch. Daily maid serv. free. Summer rates.

THE LEY APARTMENTS, 3192 W. 7TH ST. 1 bl. E. of AMBASSADOR. Elegantly furn. singles, twin or double beds. Weekly or monthly rates. Special attention to EASTERN PEOPLE.

PRINCE RUPERT APARTMENT HOTEL. NEW AND ELEGANTLY FURNISHED. LOCATED CLOSE IN. DAILY AND WEEKLY RATES. REASONABLE MAID SERVICE.

TO LET—FLATS—
Furnished

West and Northwest

WEST ADAMS TERRACE, HIGH GROUND. The show place of Los Angeles. 5 large rooms beautifully and completely furnished; 2 bedrms., twin beds, artistically decorated. A perfect home, ocean breezes. Must be seen to be appreciated. 1 blk. W. Adams car. Garage. $100. 3843 W. 27TH ST., near 7th Ave. Phone EMpire 3632.

BEAUTIFUL 6-room flat on attractive residence st., just off Wilshire Blvd. 3 lovely bedrms., 2 tile baths, oriental rugs, elegantly furnished; will give short lease, most unusual value at $200 per mo. JAMES J. DONAHUE, DRexel 4951.

NEAR AMBASSADOR HOTEL. Five-room upper flat, southwest exposure, handsomely furnished in mahogany, exceptionally fine silver, linen, rugs, etc; garage, telephone. Apply 3045 W. 8TH ST., northwest cor. 8th & New Hampshire. DRexel 7308.

BEAUTIFULLY furn. 4-rm. flat, exclusive neighborhood, nr. Wilshire Blvd. and Lafayette Pk. Living-rm. with wall-bed, beautiful bedroom with twin beds, fine dining-room, kitchen, tile bath, garage. 2816 SUNSET PL. Ph. DRexel 6884.

6 RMS. so. upper, 3 bedrms., twin beds, living room 17x30. Real fireplace, overstuffed furn., tile bath, shower and sink. Garage, janitor service, phone, adults. 808½ S. RAMPART. DUnkirk 2173 or DRexel 4588.

NEW beautifully & completely furn. 4-rm. flat, extra dis. bed, brkfst. nook, tile bath and shower, garage, phone, high and gets ocean breeze, 25 min. to Broadway. Reas. 4557½ W. 17th Dr. 71698.

UPPER 5-room furnished flat, exclusive neighborhood near Wilshire Blvd. and Lafayette Park and very close to 7th and Hoover sts. At very reasonable rental for two or three months. Phone DRexel 9978.

WIFE GONE EAST. Will sublet my beautiful furn. 4-room flat. If you want an exclusive home see this at once. 1767 WESTMORELAND BLVD., Washington car.

WILL let my nicely furnished 4-room flat, 4 months, to responsible party. Tile bath, hot water. Not more than 3 adults. No children or pets. 1827 S. ARDMORE AVE. Washington st. car.

5-ROOM flat completely furnished. Central Hollywood. 2 separate bedrooms, phone installed, only $70. Inquire 1774 N. VINE or phone HEmpstead 1391.

COMPLETELY furnished 5-room flat near Westlake Park. 748 S. RAMPART BLVD. Adults only. DUnk. 7100. Eves. DU. 6649.

4-RM. apt., brick bldg., mahogany woodwork. Mohair overstuffed; on beach car line. Phone included at $70. N.E. corner 16TH & HOOVER. BEacon 8017.

TO LET—FLATS—
Unfurnished

West and Northwest

IN RESIDENTIAL SECTION. New 4 rooms and bath, mantel, extra wall bed, phone, tile bath and sink. Dainty colored kitchen, built-in refrigerator, instant heater, nook, garage, storeroom, janitor. Adults. 1751 WESTMORELAND BLVD. One block west of Hobart.

807 NORTH ST. ANDREWS PLACE. New 4-room flat, elegant new building, Tiffany walls, large dining-room, shower, tile bath, large kitchens, built-in ice boxes, garage, summer rates. See this before you decide.

946 N. OXFORD. YOU MUST LOOK AT THESE BEAUTIFUL NEW FLATS BEFORE YOU RENT. 5 LARGE RMS. EA. EVERY POSSIBLE CONVENIENCE. OPEN DAILY.

LARGE 4-RM. FLAT, LIVING ROOM WITH DIS. BED, DINING ROOM, BEDROOM, KITCHEN AND BATH, OAK FLOORS, GAS RANGE. RENT ONLY $50. OPEN FOR INSPECTION. 1316 S. WESTERN, OR PHONE EMpire 8272.

4-ROOM flat, West Hollywood. Most desirable residential district. Built-in fixtures. Hardwood floors throughout, shower, tile bath, built-in bed. See for yourself. 8510 FOUNTAIN. Phone HEmpstead 7522 for information.

ONE of the most beautiful flats in Hollywood, 2 blocks from business section. Magnificent view of entire city, 5 rooms, 2 baths, strictly new and modern. Present lease, $250. Will sacrifice as leaving city. Phone HEmpstead 4207.

$85—REDUCED from $90. New 6-rm. flat, tiled bath and sink, shower, radio connection, phone installed. High and grammar schools, 2 blks. Fine location for doctor. 819 N. FAIRFAX. HEmpstead 7786.

TO adults only. 4-rm. flat, just completed. 1404½ MARIPOSA ST. ½ blk. from Pico. Hdw. floors, tile sinks & baths with showers, wall beds, latest improvements. $55 mo. Open from 2 to 5 p.m. EMpire 5130.

MODERN 7-ROOM DUPLEX, 3 NICE BEDROOMS, DRESSING ROOM, BREAKFAST ROOM, ETC. GARAGE AND LOCKER. LOCATED IN HEART OF WILSHIRE. CALL EMpire 8272.

UPPER 5-rm. flat, 2 bedrms., tile bath, garage. West 3rd and Hobart. Inquire 4200 W. 3rd. Phone 560-480, evenings. Bacon with H. L. AVERILL, Realtor, 725 S. Olive st. TRinity 9236.

FIGUEROA ST.—7 large rooms, very cheap rent, unfurnished lower flat, fine for living quarters, business or renting rms. Address 1348 S. Figueroa. BIRNBAUM INV. CO., MEtropolitan 7856.

BEST 5 LARGE ROOM UPPER, GARAGE, PAVED YARD, PHONE, ADULTS ONLY. HEART OF WILSHIRE. ONLY $75. DRexel 9602. 568-296.

TO LET—HOUSES—
Furnished

West and Northwest

BONNIE TERRACE. A BEAUTIFUL APT. COURT. Just opened. Somewhat different. 361-367 COLUMBIA. EVERYTHING TO BE DESIRED. HANDSOMELY FURNISHED OF COURSE. A real home. Your inspection invited. RENTALS $55 TO $85.

NORTH OF WILSHIRE. 11 rms., 4 bedrms. with 2 communicating baths, 2 sleep. porches, maid's room and bath down, completely furnished, beautiful grounds, 2-car garage. Call Mrs. Norris or Mrs. Lea. LAACK & WILLIAMS. 200 Pantages Bldg. TRinity 3641.

$150—OWNER'S HOME near Western and Beverly, 6 large rms., mahogany and ivory, 3 bedrms., twin beds.

$200—Just north of Wilshire Blvd., 9 rms., 2 tiled baths, 4 bedrms. A wonderful home. Call 567-459. HOWARD & BOSWELL, 3461 W. Sixth.

RENTALS. Furnished and Unfurnished. Wilshire, West Adams, Hollywood. SEE MRS. KNOTT. THE WILLIAM WILSON COMPANY. "Over 35 Years of Service." 636 S. Western. DUnkirk 2016.

$65 MONTH— Choice 3 rooms and bath. Richly furnished. It's a wonderful little home, brand new, with exquisite color effects. 1042 S. ARDMORE. Take W. 11th st. car to Ardmore.

CHILDREN WELCOME. 5 rooms, 2 bedrooms, piano, Victrola, overstuffed furniture, big lot. The kind you pay $175. We have this for $125 for 3 months' term. EDWARD F. HAFER CO. 5007 Melrose ave. HEmpstead 3330.

BEAUTIFUL stucco home, just off Wilshire Blvd., 4 lovely bedrooms, Oriental rugs, overstuffed furniture, valuable art collection, a very unusual value at $300 per mo. JAMES J. DONAHUE, DRexel 4951.

TO LET—Our reliable free rental information will save tiresome searching. We have choice of listings from 200 agents, free maps and guide books. BARKER BROS. Rental Information Dept., 724 S. Broadway.

WILSHIRE RENTALS. Furnished and Unfurnished. SEE MRS. FIELD. THE FRANK MELINE CO. 3701 Wilshire Blvd. DRexel 1494.

HOLLYWOOD RENTALS. Furnished and unfurnished houses, flats and bungalows. Call Miss Hayhurst. THE FRANK MELINE CO., INC. 6777 Hollywood Blvd. HOllywood 6781.

TO LET—HOUSES—
Furnished

West and Northwest

WELL furn. bung., 4 rms., reg. home. Quiet, lawn, flowers. No crowded court. $60. One mo. free in year. 1224 EDGEMONT, Hollywood. End of Temple car line. 5c fare. 598115.

A STEAL—Wilshire dist., 1½ blks. off Western. Beautiful 11 rms., 3 baths, comp. furn., Oriental rugs, mahogany, ph., gar., lease, $175. 3 roomers if desired. Immed. pos. HOlly. 1947.

5-RM. bung., 2 bdrms., bkfst. nook, twin beds, garage, 1 blk. N. Beverly Blvd. ½ blk. H car. 4061 OAKWOOD AVE. DRexel 1329.

BEAUTIFULLY furnished 9-room home, 3 baths, large sleeping porch, piano, Victrola, ocean breeze. Wonderful view. Rent $300. Phone HOlly. 6561.

MODERN 12-rm., 2 baths, 8 bedrooms, triple gar., $216. Lease, sublet. Agents please list. 1728 S. BRONSON.

$80—Newly furnished Cal. house, 4 rms. and bath, Beverly Blvd., east of Vermont. DUnkirk 2067.

$40—N. W. cor. Beaudry and Colton sts. Save carfare by living in one of our cosy 3-rm. bungalows. VAndike 8481.

COMPLETELY furn. ½ dble. bung. 4 rms. & bath, excellent location. Clean and cool. 1702 S. BRONSON. 74443.

7-RM. bung., furn., 4 cars. 601 N. NEW HAMPSHIRE. Summer rate, $185. Ph. HOllywood 8872.

8TH AND FLOWER. Cosy 5-rm. cottage, suitable for physician or professional man. Rent $100. Call 447½ S. Flower.

NEW bung. reas. for couple. Adams dist. All conven., ph. 2642 Brighton ave. 763788.

WELL furnished bungalow, sleeping porch, garage. 158 S. SERRANO. 569727.

4-RM. house, sleep porch, $40 mo. and 3-rm. apt., $30. Call 1814 TEMPLE.

MOD. 4-rm. sun parlor, near new Forum Theater. Adults. 1636 6TH AVE.

5-RM. house, 4 months, adults, $90. 803 NO. MARIPOSA. 596151.

10-ROOM white stucco home, 3 baths, 3 sp porches, 2 gars., $300. 75231.

$90—234 S. BENTON WAY, 4-rm. bung., comp. fur., gar. extra. DRexel 8634.

1700 7TH AVE. North side double bungalow, 5 rms., garage, adults. 72347.

South and Southwest

8-ROOM, two-story house, 5 bedrooms, 2 garages, completely furnished, piano. Will rent for long or short time. Good for subletting. $150 per month. Rental dept.

BURTON & CO.
WESTERN AVE. AT 10TH.
762-931.

FOR RENT—7-room modern attractive bungalow, comfortably furnished. Piano, electric washer, fireplace, built-in features, shower and garage. Well kept lawn and shrubbery. Reasonable. THornwall 2516.

AN attractive bung., 4 large rms., gar., mahogany furn., suitable for 3 adults. 388 W. 41ST PL. AXridge 8173.

$65 AND UP—38TH ST. 1025.—Completely furnished bungalow and flats, 3 beds, janitor, garage, phone incl. BEac. 5393.

$50 & $55, Beautiful bungalow, 3 rms. & bath, all new. Back of Automobile Club. 672 W. 27TH ST.

BEAUT. 5-rm. bung., nicely furn., adults. Rent reas. 1407 W. 39TH ST. VErmont 4436.

COMPLETELY furn. modern 5-rm. bung., linen, piano, sewing machine, garage, water paid, $65. 1327 W. 77TH ST.

REAR cottage on Western ave. Cheap to 2 or 3 quiet adults if taken at once. Phone UNiversity 7061.

WILL accept room and board as part rent for furn. bung. UNiver. 6962.

4-RM. bung., furnished. 1232 W. 38TH PLACE.

$45. 4-RM. bung. New, 2 bedrms. Near 2 car lines. Hardwood floors. 202 W. 62 st.

$35. NEW, mod. 3 rms., nook, gar., very attrac., large yard. 1200 W. 102.

$30—1315½ W. 107TH. 4-rm. bung., bath, 2 beds, water paid. Children allowed.

6-ROOM, 3 bedrooms garage, adults. THornwall 1674.

$40 TO $55, exceptional doll bungalows, singles and doubles. 213 W. 47TH PL.

BUDLONG, 2911 S. 6-rm. bungalow, nice furn., piano, gar. Adults. EMpire 2483.

$55—53RD ST., 424 W. 4 large rms., nice piano, gas, lights. AXridge 4834.

NEAT 3-room bungalow, completely furnished. Snap. $40. 130 W. 70TH ST.

5-RM. mod. furn. bung., gar. A real home. 1932 W. 41ST DR.

FLOWER, 3921 S.—Clse pt-rm. bung. reas. 3 bedrms. Adults only. TH. 2171.

78TH ST., 422 W. ½ nicely furn. double house. Gar. Adults. No dogs. GAr. 2584.

$45 PER MO. Nicely furnished modern rear bung., garage. 1060 W. 83RD ST.

4-RM. mod. cottage, newly finished inside. 148 W. 80TH ST., $35.

MODERNLY furnished 3-rm. house, reasonable, good car serv. 440½ W. 75TH.

SMALL ½ dble. bungalow, $38 monthly. No garage. 609 W. 47TH ST.

East and Southeast

6-RM. bung., nice yard, garage. 5854 BRENTWOOD, off Slauson ave./ 1 blk. east of Moneta.

$65. 4-rm. bung., old ivory and wicker. Dis. bed, bedrm., slp. porch. ½ blk. B car. 738 CAMULOS ST.

MODERN 5-room bungalow, completely furn. Close in. Summer rates; must be seen to be appreciated. 506 E. 15TH ST.

NEW 4-room modern stucco bungalow. Garage. ½ block from car line. Elegantly furnished. 247 E. 60TH ST.

$30—4-RM. bung., near car line and factory. Also lge. frt. rm. 401 E. 65TH ST.

FOR RENT—Furnished 5 rms., $50. 4608 CENTRAL AVE. HUmbolt 1308.

FURNISHED 3-room house. 4421 METTLER ST., rear. Ph. AXridge 4145.

North and Northeast

$85—Highland Park, 6 rooms, sleeping porch, big front porch, piano, phone, elec. washer, sweeper. July 1, 4 to 6 wks. 5671 HUB ST. GArfield 1799.

$25—Including gar., phone, water and light. Large living room, dressing room, kitchen and bath. Wonderful view. GArfield 3099.

DESIRABLE, close in, convenient furnished house, 3 rooms, bath, 2 sleeping porches, garage, nice yard, $50. CApitol 1446.

FURN. house, 4 rms., screen porch. Sum. rates. 309 S. JOHNSTON. CApitol 3896.

TO LET—BUNGALOWS—
In Courts

Furnished

$55 COMPLETELY FURNISHED $55
Brand new strictly mod. bungalow, tile bath, shower, etc., 2 beds, service six, linen and silver, schools and car lines, shopping center, overstuffed furn. 4307½ S. NORMANDIE AVE., near Vernon.

CLOSE IN. Chalet Court bungalows. 2 beds each, elegant East Adams. No. 686. $45 and $50. 416½ E. 29th. 4 rooms, $35. 127 W. 27th., parking space. $40 and $45. Owner. 141 W. 27TH. ATlantic 7938.

$55 TO $65.
CALKINS COURT.
1978 N. VERMONT.
Newly furnished, under new management, near shops, cars, bus. 593447.

2 BEDROOMS
Delightfully located, between 3 yellow car lines, near S.B.U.C. 4 rooms, telephone, garage, $80. 500 N. NEW HAMPSHIRE. Phone GRanite 6465.

2 BEDROOMS.
Furnished bungalow in court. 2 blks. Hollywood high school, 2 bedrooms, garage and phone. Apply 1255 NO. ORANGE DR. $80. Phone Granite 6465.

VIVIAN TERRACE
NEW FOUR-ROOM BUNGALOW.
RICHLY FURN. TILE BATHS, sinks, accommodate 4 people, summer rates. 405 S. Burlington, nr. Westlake Pk. 582-136.

CROWN HILL AVE., 1628½. Fenwick crt. 3 rms., newly furn. bungalow, tile bath and sink, accom. 4, children welcome. Rent reas. 1 blk. of C car. 558-178.

5216 FOUNTAIN AVE. Clydora Court. 3 large rooms, beaut. furn., clean, 2 beds. Phone, summer rates, garage. HEmpstead 5583.

BEAUTIFULLY furnished bungalow, summer rates; 1 week free rent. Located between Pico and red car lines. 1546½ SIXTH AVE.

$50—4-ROOM BUNGALOW, IDEAL LOCATION. NICELY FURNISHED. A GOOD HOME. WATER PAID. 1684 ARAPAHOE ST. NR. CAR LINES.

$50—ATTRACTIVELY furnished bungalow, all modern built-in features, 3 rooms and bath, garage. 4209 1-4 BURNS AVE., opposite S.B.U.C. TUcker 5925.

BIGGEST RENT VALUE IN CITY—
3 OR 4-RM. BEAUT. FURN. BUNGALOW, ACCOMMODATE 4. $70 MO. SEE TO APPRECIATE. 4420½ MELROSE AVE.

4-ROOM FURNISHED BUNGALOW.
Ideal location, near foothills. Phone garage, on bus line. 597165. 2065-C HILLHURST AVE.

FURN. bung., in lovely court, newly decorated throughout. 1685 N. Kingsley Dr.

6 ROOMS, nicely furnished, 2 beds, W. Adams district. A car. Summer rates. 2802 DALTON AVE.

4-RM. Spanish bungalow, beaut. furn. Also 5-rm., 2 baths, unfurn. gars. 822½ N. OXFORD.

WILSHIRE DISTRICT.
Exquisitely furnished bungalow, summer rates. 440 NO. NORTON. VAndike 2788.

LIVING-RM. with wall bed, bedrm., bath & kitch. $55. 2902 HALLDALE AVE. "U" car.

WILSHIRE beaut. court, furn. bung., 2 beds, gar. 954 S. HOBART. EMpire 3220.

5408 FOUNTAIN AVE. SUMMER RATES. NEW 4-ROOM BUNGALOW. COMPLETELY FURNISHED, GARAGE AND PHONE.

JUST completed, new mahogany furn., wall bed, auto. heater, built-in feat., car 1 block. 1068 W. 39TH PLACE.

ONE unit. Fine location, near 54th and Western. Hardwood floors. See MR. BRAS, 5171 S. Western. UNivty 7301.

NEW, beautiful, 2 beds, tile bath, shower, phones; reasonable. C car or Vermont bus. 4447 WILLOWBROOK. 590054.

MONTELEONE COURT.
Hollywood's finest bung. court, new, beautifully furn., singles and doubles, garage and janitor service. Close to shopping center. $65 and up. Phones installed. 1623½ N. NORMANDIE, bet. Sunset & Hollywood Blvds. Ph. 596-660.

BEAUTIFUL 4 rms., overstuffed furn., wall bed, 40-ft. between units, rent reas. Biltmore Ct., 1141 S. Norton ave.

3 RMS., 2 beds, beautiful court. 954 S. HOBART. $65. Garage. EMpire 3220.

NEW 3-rm. bungalow, near S.B.U.C., 3½ blk. C car. 4441½ WILLOWBROOK.

BEAUT. furn. 3-rm. bung., all conv. $60 & $65. 3024 HARVARD BLVD.

$60 up, new stucco, overst. fur. Large rms. Walk. dist. Fremont ave. TUcker 8823.

S. ARDMORE, 967 1-4. NEW, BEAUT. FURN. 3-RM. BUNGALOW, $65.

7-RM. bungalow, ½ blk. N. Hollywood Hotel, gar. $175. GRanite 6131.

ARTISTICALLY furnished 3 rooms & garage. 1361 FAIRFAX AVE.

Unfurnished

UNFURNISHED 4-room bungalow in court, built-in features. Sunny, airy, adults, garage. Take Pico or W. 16th st. car. 1517 S. WESTMORELAND AVE.

UNFURNISHED 4-rm. apts. with stoves, disappearing beds, garages, $50. Best neighborhood in Glendale, on L. A. car line. 846 N. BRAND. Glendale 1478-J.

$45. VAN NESS, 833½ N., in Hollywood, 2 car lines; beautiful new 3-room bungalow; wall bed, tile bath; garage if desired.

UNFURN. $45 & $55. NEW, BEAUT. 3-RM. BUNGS. NEAR NEW FORUM THEATER. 1230 S. PLYMOUTH BLVD. PH. 70277.

$55—DE LONGPRE, 6420½. Pleasant 4-room bungalow, best location in Hollywood.

$45—518½ W. 42ND. New 3-rm. bung., gar. extra. Nr. 4 cars. Call morn. AXridge 7886.

$40—New bung., 3 rms., 2 beds, gar. extra. High gr. Blk. A car. 3920 W. 27TH ST.

BEAUT. 3 rms., bkfst. nook, court, $35. 245 W. 82ND ST.

2125 4TH AVE. 4-rm. bung. 2 beds, tile bath & sink, nr. W car.

$55. NEW, 4 rms., bed and dressing room, refrigerator. C car line. DRexel 5764.

HOLLYWOOD, UNFURN., 4 rms., ex. bed, gar., schools. $55. 915 MARTEL AVE.

BUNGALOW in court garage and range, $55. 616 N. PLYMOUTH BLVD.

3 AND 4-rm. court bungalows, nr. downtown, $25 up. VAndike 8289.

½ MODERN newly dec. 4-room bungalow, dis. bed. Good car service. 514 W. 60 st.

TO LET—HOUSES—
Unfurnished

West and Northwest

½ BEAUTIFUL 4-RM. DOUBLE BUNGALOW, TILE BATH AND KITCHEN, BREAKFAST NOOK, BUILT-IN FEATURES, EXTRA WALL BED. 823 SO. DETROIT. 1 BLK. WEST OF LA BREA, 1½ BLKS. SOUTH OF WILSHIRE. $75 WITH GARAGE. EMpire 4242.

CHILDREN WELCOME
6 rooms, 3 bedrooms, tile bath and sink, large rooms, 50x150-foot lot, will lease 6 months or 1 year. Near Beverly Blvd. and Western ave. EDWARD F. HAVER CO., HEmpstead 3330. 5007 Melrose ave. at Western.

5-RM. Spanish bung., new, every convenience, good neighborhood. 619 N. IRVING BLVD.

FREE HOLLYWOOD RENTALS.
Two rooms, $27.50 to $40; 3 rooms, $45; 4 rooms, $50; 5 rooms, $65; 9 rooms, 5 bedrooms, $85.
GEO. E. SPAIN, 3505 Sunset Blvd.

NEW 6 ROOMS. CLOSE IN.
Pretty grounds. Roses and fruit trees. East Hollywood. 10 min. out. This is exceptional for $85. RAMPART REALTY, Rampart and Temple.

MODERN 6-rm. bungalow, 3 bedrms., tile bath, garage. 480 S. Citrus ave., $125 per mo. Bacon, with H. L. AVERILL, Realtor. 725 S. Olive st. TRinity 9236. Evenings 569-480.

7-RM. house, 833 S. Union with nine garages. If house taken separately $75, with garages $125. Good condition, walking distance. Call HOlly 2746 or VAndike 6463.

238 S. BENTON WAY—Near 6th and Rampart Blvd. 7-room bungalow, real fireplace, gas furnace, garage, 3 bedrooms, phone installed, draperies. H car. 558-675. $100.

119 NORTH MARIPOSA, 5 rooms, 2 bedrooms, garage, reasonable rent to permanent tenant. Call MRS. HIGHSMITH or MRS. PRIEST, HOlly 0114, HOlly 0115.

EDGEWOOD ST., opp. L. A. High, new 4-room outside unit, latest imp., extra wall bed, garage, $55 month. Apply premises. 1104 WALBRIDGE.

8 ROOMS.
1681 ROOSEVELT AVE., near Normandie, 4 bedrooms, 2-car garage, flowers & fruit. $125 month. Owner.

7-ROOM house, 2 sleeping porches, house in first class condition, hardwood floors, etc. Will lease 1 year or more. Close to 10th and Bonnie Brae. DUnk. 4627.

NEW beautiful large 3-rm. stucco bung. Tile bath, mantel, sink, automatic heater, close in, off W. Washington. 1926½ NEW ENGLAND. BEacon 7777.

NEW mod. 4-rm. bungalow, built-in features, tile baths & sink, 2 beds, garage, 2 car lines, adults only, reas. 769-348. 3027 DALTON AVE.

JULY 1ST. ½ duplex, 5 rooms, ideal location. 2 large sleeping rooms upstairs. A real home with lawn and porches. 352 S. WILTON PL.

WESTLAKE district, 5 large rooms, garage, 3 beds, 2 built-in, upper cor. duplex, $65 mo. 301 S. VENDOME. Ph. DUnkirk 2989.

L. A. HIGH SCHOOL dist., beaut. new duplexes, 5 large rms., $75 to $100, artistic 4 & 5-rm. dbles., $65 and $70. B. A. GREENE, 1201 Harcourt, EMpire 4020.

$52.50—400-402 N. COMMONWEALTH. 4 rms. each, like new, strictly modern, extra bed, gar., lawn cared for. DRexel 1512.

$125—9-RM. cor. bung. 4 bedrms., bath, garage, large front porch, beaut. lawn, shrubbery. 358 S. GRAMERCY PL., cor. 4th st. Phone 569-187.

$85—7-rm. colonial, ivory finish, gas furnace, lawn kept. 1005 W. Kensington Rd. and Leveta Tr. Hollywood car. Open 3 to 5 p.m. BRoadway 5931.

6-ROOM cottage, overhauled, painted, papered, new plumbing, electric fixtures, 3 bedrms. $45. Open from 2 to 5. 1402 S. MARIPOSA. Phone EMpire 5130.

3-RM. bungalow, shower, auto. heater, nk., in-a-door bed, $45. 1324½ N. SERRANO. HOllywood 8141.

4 ROOMS, strictly modern, in-a-door bed, garage, corner Milton and Lexington. $55. Phone HEmpstead 0842.

BEAUTIFUL 5-room new colonial, draperies and stove included, 2 bedrooms, garage, large garden. 5738 RIMPAU AVE.

NEW 3-room house, hardwood floors, 2 disappearing beds, garage, adults. $45. 1116 W. 31ST ST.

31ST ST., 1278 W.—3 large unfurnished rooms, answering phone pays half of rent.

$150—7-rm., 2 baths, dble. gar. ½ blk. S car. 3 mo. or longer. 228 S. HARVARD. 560-761.

$65—So. side of dble. cor. 5 rms., 2 bedrms., charming W. Holly. Owner, HOlly. 7406.

FOR RENT—To colored or Japanese, 5-room house on Council st., near Rampart. E. F. LYTLE, 1705½ Temple st.

$50—7-RM. modern bung. and garage, 3 bedrooms, all conveniences, near Culver City. For particulars Phone 73348.

½ of attractive double bungalow, 4 rms. 1 block from Beverly, 2 from Western. 4569 OAKWOOD, GRanite 2864.

BUNGALOW—4 rms., garage, fine location. Blk. Washington. 2031 6TH AVE. EMpire 6200.

FOR RENT—Small unfurnished bungalow at 1238 CITRUS, $40. Near Hollywood High School.

648 N. IRVING BLVD., ½ double bung., 4 rms., wall bed, gar., call from 8 a.m. to 4 p.m. or VErmont 9879.

FROM GARRET TO CELLAR IN ONE DAY. Windows, wdwk cleaned, flrs. waxed. The Acme Cleaners. MEtropolitan 1680.

FREE—Los Angeles city map mailed to any address. BEKINS VAN & STORAGE CO., 1335 S. Figueroa. ATlantic 8981.

LOVELY modern 6-room house, near Ambassador. Reasonable rates. Tel. DRexel 2939.

807 HUNTLEY DR. New dble. stucco, 3 rms., bath, gar. Adults, close to Santa Monica car. $50. 705-42.

NEW 4-rm. bungalow, hdwd. flrs., auto. heater. Garage. $45. 1259 N. KINGSLEY DRIVE.

4 RMS., new stucco dbl., all built-ins, extra bed, garage, $55, less on lease. 2814 LONGWOOD, formerly Mineral. 71480.

HALF double bungalow, 5 rooms, breakfast nook, built-ins, garage. Never occupied. 1019 S. HIGHLAND.

½ OF duplex, 4 rooms, ground floor, $65 per mo., lawn cared for, water paid. 2816 S. WESTERN AVE. Phone 559803.

HOUSE at 1915 S. BURLINGTON, 6 large rooms & porch. See Harry G. Henley Co., 319 Brockman Bldg., TRinity 6836.

5-RM. bung. and garage, ½ blk. to Hollywood Blvd. and Western ave. cars. 5481 CARLTON WAY.

822 N. GENESEE ST., 5-rm. double with garage, 1½ blks. Fairfax High School. GRanite 6112.

5TH AVE., 1515, 8 rms., dressing rm., 2 blt.-in beds, kitchen cab. Refrigerator, gas range, buffet. Ph. in. 767930.

MODERN 4-rm. bung., unfurn., cor. of Baxter & Valentine st. $35. DR. 6489.

$40. 1449 CALUMET AVE. Newly dec. 3 rms. 10 min. from Bdwy. Ph. 581367.

½ DBLE. bung. mod. 4 rms., gar. $50. 1157 N. ARDMORE AVE.

$75—8-ROOM double bungalow, 1 block from L. A. High. GILLETT, 557832.

½ NEW stucco dbl. bung., 4 rms., garage. 824 S. SYCAMORE. EMpire 4606.

11 ROOMS, suitable for roomers, also 4-room stucco, gar. Ph. GArfield 6820.

EXCLUSIVE WILSHIRE HOME
For paying guests. Close to Ambassador, 2 blocks north of Wilshire. 16 rooms, 4 baths, 6 toilets, 11 bedrooms. House finished in mahogany and ivory, beautiful condition. $325, long lease unfurnished. Would rent for 1 year and 3 months furnished at $375. See MRS. MEYER.

CHELEW & HOIT
Wilshire at Harvard
DRexel 4286. DRexel 4286.

PRETTY HOLLYWOOD HOME—
5-rm. stucco residence all mod. improvements, phone installed, very conveniently located in splendid neighborhood, north of Hollywood Blvd. Summer rates.
McHENRY REALTY CO.
7610 Sunset Blvd. GRanite 5151.

SEE 668 S. RAMPART BLVD.
Nr. Westlake Pk. and exclusive shops, fine 11-rm. home, ideal for roomers or business, 6 garages bring $50 monthly. Rent $225 on lease. Phone TRinity 9156.

$75—Children welcome, cheapest rent in city; one beautiful 5-room and one 6-room duplex house. Includes garage, playground, water and gardener. Phone HOlly. 4988. 5114 CLINTON ST.

TO LET—Avoid fruitless hunting for the house you want. Come to BARKER BROS., 724 S. Broadway, for reliable free information. Listings of 200 agents from which to choose.

BEAUTIFUL Gramercy Place., S. of Pico. 8 large rooms, ivory finish, hdw. floors, 4 cheerful bedrms., sleep. porch, auto. heater, furnace, garage. Owner. 2982 W. PICO. 71275.

LARGE 5-rm. up-to-date tile sink, three porches, fine view, large garage, $65. Water paid. 3628 VALLEYBRINK RD., L. A. Off Glendale Blvd. Bet. L. A. and Glendale.

COLONIAL bungalow, 5 rms. & breakfast nook, hdw. floors, tile bath & sink. Garage, near L. A. High. 2982 W. PICO. 71275.

$65—Camero ave., E. Holly. 5-rm. house, laundry, large basement & garage. Good neighborhood. A real home. Ph. OWNER, GRanite 1808.

9-RM. hse., suitable for studio, dressmaking or millinery establishment, exclusive district, 2 garages. Everything up to date. 923 BURLINGTON. 51275.

5 ROOMS unfurn., prac. new, tile bath, strictly modern with or without garage. ½ blk. to car, bus, stores and school. 4622½ PROSPECT or Phone 590750.

$65—WINDSOR SQ., NEAR LARCHMONT. 5-RM. DUPLEX, GAR. Never occupied. Mod. 605 N. PLYMOUTH. EMpire 6781.

$55—2724 W. 15th st., 5 beautiful large rooms. EMpire 1029.

1441 CROWN HILL ave., 4 rooms, unfurnished. DRexel 4426.

REASONABLE rent, 5-rm. house. L. A. High. 1320 HARCOURT AVE.

RENTALS, all kinds, at reduced rates. H. A. MILLER, 124 N. Western. HEm. 8806.

2244 S. BRONSON. ½ double stucco, new, mod. 4 rooms & garage. DRexel 2422.

3-ROOM house, close in, all conveniences. $20. month. Call 72491.

UP to date 5-room bungalow, $55. 2903 TREMAINE AVE., BEacon 8706.

HOUSE—Suitable for 1 or 2 families. 7 rooms, 2 baths. HOllywood 3760.

$100 ON lease. Beaut. 9-rm. house, garage. 1042 SEWARD ST. HOlly. 0471.

LARGE 2-story house, tiled bath and sink. Ph. 518-18. 1665 ARLINGTON ST.

NEW ½ duplex, 3 rooms, bath, garage, view, near 6c car line. DRexel 6584.

2385 LONDON ST. New bungalow, $65 per mo. Lot 45x150. HUmbolt 6590.

6-ROOM house, close in, rent $45. 1674 GIRARD ST. Phone EMpire 8046.

$65—CLOSE-IN 6-rm. cottage, good place for business. 718 W. 12TH. MAin 5580.

BEAUT. 6-rm. bung., 3 bedrms., fine location; $100. 6087 Holly. Blvd. HOlly 4866.

South and Southwest

ONLY $50 MONTH,
ONE MONTH'S RENT FREE.
To good reliable tenant for brand new stucco bungalow, 4 rooms and bath, garage, pretty neighborhood. Drive out W. Adams to Arlington, then south to No. 2020 37TH PLACE.

941 WEST 37TH PLACE
6 rooms, 3 bedrooms, lately papered and painted inside. Hot water, large screen porch in rear. Finely located. Near Exposition and University. Plenty shade, lawn, flowers. 3 5c car lines. Prefer to lease by year.

TO LET—139 W. 18th st. 7-room house, 4 bedrooms on upper floor, $75. To Let—187 W. 18th st., 5-room lower flat, $55. To Let—225½ W. 31st st. 4-room upper, modern, $50. ATlantic 0277. PARKER, 2304 S. Grand.

$50—Lovely 5-room bungalow on boulevard. Beautiful view. Large yard and garage. Hardwood floors, strictly modern. 933 HYDE PARK BLVD. Telephone BRoadway 1791.

FOR rent or sale, beautiful 5-room English cottage in best neighborhood in Wilmington, Los Angeles Harbor. Apply at 1102 ISLAND AVE., Wilmington.

½ DOUBLE bungalow, living room, bedroom, 3 large closets, bath, kitchen and breakfast nook, Murphy bed, table range and heater, $40. 920½ W. 59TH PL.

½ DOUBLE stucco, 3 rooms, built-in bed, nook, all modern, $40. Also 3-rm. cottage in rear, $25. 1776 W. 37TH DR. Near Western. DRexel 5258.

PRETTY 5-room bungalow, near business section, garage, phone installed, rent very reasonable. 5338 4TH AVE.

$30—NEW mod., 3 rooms, nook, gar., hardwood floors, large yard. 1122 W. 102ND ST.

615 W. 53RD ST. ½ double bungalow, 4 rooms and bath, garage, water paid, $50.

A LITTLE dandy, modern 3-rm. bung., bedroom, also disappearing bed, stove furnished, garage. 8900 SO. HILL.

NEW 4-rm. light, extra, very modern upper duplex, wall bed, quiet, adults. Porch, garage, $45. 145 W. 56TH.

COZY bung. with gar., rear, suitable couple, $40. 1515 W. 58RD ST.

$55—MOD. 5-rm. house, gar. 1318 W. 69TH ST. Call apt. 508. DUnkirk 3700.

$35. 4-ROOM modern bung. Garage. Partly furn. Near 2 car lines. 114 W. 62nd St.

3-ROOM new bung. Garage. Near 2 car lines. 223 W. 61ST ST. THornwall 4831.

$40 MO. Elegant new dble. Garage. Nice lawn, adults. 224 W. 82ND ST.

936 W. 47TH ST. 4-rm. bung., Grand ave. car. Adults only.

$50—½ DBLE., 4 RMS., GAR., ADULTS. 640 W. 55TH ST. HUmbolt 6645-R.

7-ROOM bungalow, garage. ½ block U. S. C., $65. 822 W. 36TH PL.

UNFURNISHED 4-room bungalow, choice, $26. 1619 W. 51ST.

8-RM. bungalow and garage. $135 SO. HOOVER, $80 and $35.

853 W. 64TH ST. 3 rms., ½ dble., gar. Cheap rent right party. TUcker 2854.

MOD. 4 rooms, $30. At 912 W. 85TH ST. ½ block Vermont car.

$60 MODERN 6-room house, oak floors, garage. 1446 W. 37TH DR. DUnkirk 4289.

½ DOUBLE, unfurnished, 4 rooms and garage. $35. 1433 WEST 52ND ST.

NEW 5-rm. bung., break. nook, garage, 3 car lines. 1551 W. 52ND PL. TH. 1357.

3 ROOMS, bath, compelte, clean, in rear. $30. Ph. THornwall 6549.

STRICTLY mod. 4-rm. cottage, nice loc., every convenience. 1525 W. 58RD ST.

HOUSES, bungalows, stores, large list good locations. 3617 S. WESTERN. UN. 5607.

East and Southeast

JUST completed, modern 3-room and bath, double bungalow, $35; near 4 car lines. 267 E. 42ND ST.

½ NEW dble. bung., 3 large rms., hdwd. floors, bkfst. nook, modern, gar. 525 Belgrave ave., Huntington Pk. UNvty. 2065.

MOD. 4-rm. house, gar., wall bed. 2 car lines. Close to schools. $45. 5121 WOODLAWN.

8-RM. cottage, good location. 1031½ N CUMMINGS ST.

6-RM. modern house, near high school and car. Reas. 501 S. FICKETT ST.

MODERN 4-room house, large yard, $26. 3800 BROOKLYN AVE. ANgelus 1755.

519 E. 21ST ST. $40. Fine large 5-room house. Close in. Adults.

3-ROOM modern bungalow in court. 413 E. 39TH ST. Children welcome.

$28.50—Mod. new 4-rm. house, near cars and stores. Gar. $3. 3268 EAST 4TH ST.

LOVELY new 4-rm., 2 bedrms., nk., gar., adults. 1039 E. 51ST ST. AXridge 6058.

MODERN 3-rm. bungalow, garage, close in. 3 car lines. 833 E. ADAMS.

North and Northeast

TO LET—Neat modern 5-room bungalow with sleeping porch. 6202 Echo st. near Ave. 51 and Pasadena ave. Fine surroundings. $50. Apply 6214 ARROYO GLEN ST. GArfield 1362.

½ SPANISH duplex, 4 rooms, new, 1st class. Apply 1714 MISSION ST., South Pasadena. ELiot 2486.

4-ROOM bungalow hardwood floors, garage. 4516 ESMERALDA ST. Rosehill. ATlantic 7854.

4-ROOM stucco duplex, high class, block from car, $42.50. Water paid. Adults. 3803 BUCHANAN. Gar. 6396.

MODERN 6 rooms, $35. Chicken corrals, garden plot, block car. MAin 1120.

$30—609 S. Daly st., nice mod. 3-rm. duplex, breakfast nook. CApitol 0851.

NEW 4-room house, hillside. $25 per month. Inquire 1535 ISABEL ST.

TO LET—
Suburban and Country

5 RMS., California house, garage, lights, gas, bath, 1 1-4 acres, suitable for chickens. Fruit trees, convenient car, near Baldwin Park. $25. Apply CLEUGH, Irwindale, Calif. Ph. Covina 66001.

FOR rent, unfurn. beautiful 4-rm. bung. 1109 MOUND AVE., S. Pasadena. $45. Call COLORADO 2946.

TO LET—
Beach Property

KENSINGTON COURT
1746 Ocean ave., Santa Monica.
3, 4 & 5-room bungalows, immaculately clean, recently refurnished, beautiful grounds, overlooking ocean. Reasonable rents by day, week or season. July, August or September reservations can now be made. Limited number of children welcome. Phone 62222.
OWNER, ALBERT STANLEY.

BUNGALOWS, modern apts., hotel rms., overlooking ocean. Completely furn. for housekeeping. Music and entertainment lobbies. Private beach, children's playground. Centrally located. $25 to $75 mo. VENETIAN SQ., Long Beach. 64059.

FOR RENT—Furnished large new 6-room stucco bungalow, private home, beautiful ocean view. Apply 1327 NATIONAL BLVD., Ocean Park. Phone 63568. Rent $125.

BALBOA Tent City, now open, cosy little bungalows and ten houses; day, week or month. EVERETT CHASE, Box 81, Phone 80, Balboa.

AT LONG BEACH—
Will rent elegantly furn. apartment home, overlooking ocean for 6 months or longer. No. 402 COOPER ARMS. 643194.

6-ROOM furnished house. Ocean Strand corner, best house in Manhattan Beach, available 17th for summer. Children's paradise. 128 20TH ST., Manhattan.

MY 5-room furnished bungalow for 6 months. $70. 432 CORONADO AVE., Long Beach. Call 567508, L. A.

FURN. bung. Newly painted, 3 rooms & bath, 2 beds. H. WAITE, 182 E. Vista Place, Venice.

WRITE to "Long Beach Tent City" for special spring prices. Housekeeping beach tents; ideal for tourists and vacation.

TWO 5 rm., one 3 rm. furn. cottage, close to ocean, Venice. 52524, city.

$800—SOMERSET cottage at Balboa Beach, July and Aug. H. O. THOMPSON.

TO LET—
Or Lease

Miscellaneous

STOREROOM 20x60, S.W. cor. 47th and Western. Suitable for dry goods, notions or any good mercantile business. The most thriving section of S. Western. Phone VAndike 5734.

9000 square feet floor space for lease, short or long term. Call N. M. KEMPLIN, ANgelus 7691, 651 S. Rio St.

TOURISTS ATTENTION. Auto camp, mod. 2-rm. houses, gar. 8186 WASHINGTON Blvd.

Stores and Shops

ACT QUICK. REASONABLE RENT.
NINE STORES. NEW BUILDING.
CLOSE IN. HEAVY TRAFFIC CORNER.
FREE RENT CONCESSION.
N.E. COR. 8TH AND VALENCIA STS.
SUITABLE FOR
DRUG STORE, BARBER SHOP, MARKET, BEAUTY PARLOR, DELICATESSEN, TAILOR SHOP, ETC.
SEE OWNER.
S. GOLD
640 SO. BROADWAY.
MEtropolitan 3826.

STOREROOMS.
LOS ANGELES TO FIGUEROA.
FIRST TO WEST ADAMS.
Complete and up to the minute record of every vacancy.
LAACK & WILLIAMS,
200 Pantages Bldg. TRinity 3041.

HOLLYWOOD BLVD., 4602
Olive st. near Pico. 25x155
Sunset Blvd., new building, stores, suitable for any retail business.
J. C. CUMMINS
302 Lane Mtge. Bldg. MEtro. 4622.

THE LEASE MAN
Covers the city, immediately available. Last word in location. Orange drink and fruit stand, sandwiches, restaurant, hardware, gents' furnishings, millinery, gift and fire cracker shop. Quick action. MEtropolitan 4616. 325 CHAPMAN BLDG.

TO LEASE—
Fine drug store, corner in large new two-story building, located on corner of Lankershim and Victory Boulevards. Extra fine business location. Store 20x55 feet. L. A. DOLTON, 214 Pantages Bldg. DRexel 6498.

FOR LEASE—NEW BRICK STORE, OFFICE AND BASEMENT, SUITABLE FOR EITHER WHOLESALE OR RETAIL BUSINESS. 2506-10 SUNSET BLVD. GRanite 8653.

TO LET—IN SAN PEDRO on PACIFIC AV. Exceptional location for hardware, furniture store or other lines. New storeroom 22x75, east front. Five-year lease, fair rent. Come down and see it. MR. FOX, 731 Pacific Ave. San Pedro. Ph. 1705.

BROADWAY loft, third floor, window display 4600 sq. ft., at approx. 4½c. Passenger and freight elevator, 3-year lease; between Fourth and Fifth sts. Phone JOHN H. DUNN, JR., of W. A. HEITMAN CO., 714 S. Hill st. TRinity 2071.

30x150. FULL mezzanine and basement, best 10-yr. lease in city, just available. Market, cafeteria, theater, any business. Last word in location. Heavy traffic. ANDERSON, The Lease Man. MEtro. 4616.

FOR LEASE—Store room at 1829 S. San Pedro street. Low rent. Immediate possession.
J. W. LEWIS CO.,
518 Security Bldg. or 322 S. San Pedro st.

7 LARGE new stores, N.W. corner Hill and 17th. Low rent. Fine location for drug store, barber shop, grocery, market, etc. Good ACTIVE BUSINESS location. Call Owner, DRexel 4474.

6205 SO. VERMONT AVE. Next to busy drug store, corner. Between grocery and meat market in dandy business section. On car line. Store 22x44 and garage. Lease $55, $60 & $65. Fine liv. apt. above.

HOLLYWOOD BLVD. STORE—
15x40. LOCATED 5066 HOLLYWOOD BLVD. $90 PER MO. GOOD ACTIVE LOCATION. OWNER, GRanite 8501.

753 S. SPRING ST., 26x140. Full basement, last word in location. Dinty Moore bar restaurant, theater, any business. Low rent. Immediately available. ANDERSON, MEtropolitan 4616.

IN VENICE
901 Trolley Way, brick store 20x40, living quarters rear. Any kind shops. $45 per mo. First month free. EMpire 4281.

BROADWAY location, store and basement near Ninth st., 20-ft. frontage, $600; lease. Phone JOHN H. DUNN, JR., of W. A. HEITMAN CO., 714 S. Hill st. TRinity 2071.

FOR RENT—STOREROOM—
5000 sq. ft. East 9th st., nr. Central. $350 per mo. Long term lease. Owner, CHARLES KERR, MAin 1662 or TRinity 8551.

FOR LEASE—Manhattan Beach, 2 stores 20x50 each with basement. Good opening for bakery, gents' furnishings or shoe store on 2 main blvds. E. KOSCHES, GRanite 7711. 8300 Santa Monica Blvd.

SPRING ST. store and mezzanine in heart of city; 10½x55 ft., 5-year lease at a bargain. Phone JOHN H. DUNN, JR., of W. A. HEITMAN CO., 714 S. Hill st. TRinity 2071.

HILL ST., store, mezzanine and basement; next to theater entrance; 8-year lease; 20-ft. frontage. Available now. Phone JOHN H. DUNN, JR., of W. A. HEITMAN CO., 714 S. Hill st. TRinity 2071.

LARGE store, good location for dept. store, market or any kind of bus. Established and thickly populated district. Owner. 1154 S. NORMANDIE. DUnkirk 5360.

FOR RENT—Small shop in Norma Gould studio, 460 N. WESTERN AVE. suitable for art goods or woman's furnishings. Telephone HEmpstead 3530.

TO LET—For beauty parlor and hairdressing establishment. Best location in Hollywood. Apply 1507 CAHUENGA AVE., Hollywood. Phone HEmpstead 1629.

STORE and living rms. on Moneta and 115th st., suit. any bus., $35 mo. DUnkirk 5360.

LONG lease on large store, dandy location for dry goods store, in growing community. 140 SLAUSON AVE., Maywood.

FOR RENT—Store and basement on busy intersection, corner 7th and San Pedro. Call BRdwy. 1557, 316 Calif. Bldg.

FOR RENT—Corner store on West 7th st. nr. Westlake Park. Size 20x70. Call MR. RANSOM, DRexel 9356.

STORE lease, 3424 W. MOTT, next to 5th ave. Very cheap by owner. 1902 5TH AVE.

GARAGE, 1248 S. Flower, 50x155. Fine showroom, repair shop. See owner, on premises, 3 to 5 p.m. TRinity 2921.

STORE room 20x65. S.W. corner 47th and Western. Best location on Western ave. for a drug store. VAndike 5734.

2 FINE stores, 50x154, to a 20-foot paved alley. Full basement, 16-ft. ceiling. 911-17 S. GRAND AVE. Hotel Imperial.

NEW building banking room, drug store, dry goods, tailor shop, barber shop. Inquire 1624 W. 16TH ST.

FOR RENT—2 stores, one equipped with restaurant fixtures. Phone UNiversity 2938 or call at 1506 North Spring st.

TO LET—Part of store, large show windows, $40; light manufacturing or manufacturer's agent. 622 EAST 4TH ST.

STORE & workshop, good location. 109 N. WESTERN AVE.

REAR store in 2-story brick building. $22.50 mo. 1007 W. 46TH ST.

STORE bldg., large show window, cheap rent. Lease. 1503 W. PICO. 58324.

STORE SPACE, GROUND FLOOR. Reasonable. 243 S. BDWY. Mr. Brown.

TWO new stores left for lease, one on corner. UNiversity 6375.

STOREROOM in 2-story brick bldg. Excellent location. 4829 S. VERMONT AVE.

DESIRABLE STORE WITH 4 LIVING ROOMS. ONLY $60. 1686 E. 38TH.

TO LET—Stores, 1740 W. Adams. Heart of business dist. VAndike 7702.

BUTCHER wanted to install shop in grocery store. AXridge 2086.

SANTA MONICA BLVD., 7964. Space for hemstitching machine, children's shop.

5 YRS. $75 mo. Store or light mfg. state. THOMAS HUGHES. VAndike 5294.

$85. CLOSE-IN BUILDING. 718 W. 12TH STREET. MAin 5580.

MAIN ST., 249-251 S. For rent by owner. G. CARPENTER, 243 S. Olive. TR. 5751.

LEASE, FURNITURE AND FIXTURES—
A wonderful opportunity in ideal downtown location for ladies' ready to wear, millinery, tailor shop or specialty of apparel shop. Second floor location, from office right over Herbert's Cafe on Hill near 8th. $1500 will buy everything, including cabinets, mirrors, furniture, etc. Burglar alarm system installed. Lease alone worth more than I am asking for all. Call MR. RUST, MEtropolitan 3748 between 6 and 8 p.m.

STORE with living room. 1494 W. WASHINGTON. Reas. rent. EMpire 2209.

STORE and house, good loc., reas., long lease; keys 1735½ W. TEMPLE ST.

REAL ESTATE office, also store bldg. 6141 Santa Monica Blvd. 595-977.

Offices and Desk Space

TO LET—1 or 2 front office rooms at $75 each. This is part of our own suite on old lease and the price is $15 less than the building asks for similar rooms. 1 room has partition. 803 BANK OF ITALY BLDG., 7th and Olive sts.

FOR LEASE—Suite of 2 offices at 801 SUN BLDG., 706 S. Hill. Fine location. Rent $125. See McCALLA, 335 S. Hill. VAndike 8112.

A SNAP
For $20. Very pleasant cool office, unfurnished, telephone service included. 145 S. SPRING ST., Suite 700.

WESTERN AND SANTA MONICA
ENTIRE FLOOR FOR OFFICES. DOCTOR'S CLINIC, SCHOOL OR LIGHT MFG. 1105 N. WESTERN. DRexel 1730.

FURNITURE FOR SALE.
Reasonable lease available. Two large offices on quiet light court, fully equipped and carpeted. Must move soon. 930 CONSOLIDATED BLDG. VAndike 5715.

UNION OIL BUILDING
Desirable quiet office, 15x25, furnished or unfurnished. Tel. use reception rm. High class tenant only. Reasonable rent. 318 UNION OIL BLDG.

LIGHT private room with use of general office, telephone, etc., with one other tenant. Stenographer if desired. Very reasonable. Suitable for almost any business. 630 PACIFIC FINANCE BLDG.

NICE TWO-ROOM SUITE.
Newly decorated. Excellent light. Class A bldg. Reasonable price. 602 HOMER LAUGHLIN BLDG. 315 SOUTH BROADWAY.

VERY desirable office space with use of telephone and stenographer in wholesale district. Competent attention to your business when absent. 757 SO. LOS ANGELES ST., 4th Floor. VAndike 3220.

LARGE spacious office with private rooms and accounting room, mahogany partitions, light and airy, front of elevator. Long lease. Apply Room 502, 714 S. HILL ST. MR. JOHNSON.

OFFICE space in Lane Mortgage Bldg., 8th at Spring. Large rooms with 4 windows facing on Eighth. Office equipment and phone service if desired. B. F. HOPKIN, 400 Lane Mortgage Bldg.

DOUBLE office in Van Nuys Bldg., $65 per month. Can arrange for private exchange, telephone service if desired. Call 707 VAN NUYS BLDG. or Phone BRoadway 2962.

LARGE light office on third floor Union Bank Bldg., facing 8th st. Low rentals.
CARLIN G. SMITH, INC.
305 UNION BANK BLDG.
8TH AND HILL STS. VAndike 2271.

JR. ORPHEUM BLDG., suite 406-407, 8th and Hill, office space. Includes desk, phone and stenographic service; private office if desired. Rent reasonable. Suite 406-407. Phone TRinity 3261.

FOR LEASE—Office of over 1000 sq. feet on 2nd floor front Bdwy., between 4th & 5th. Partly furn. if desired. Reasonable rental. 878608.

SAN Fernando (fireproof) office building, S.E. cor. 4th and Main. Offices, $20 and up. Call at bldg. or phone F. C. WOOD, FAber 5509.

FOR LEASE—SUITE OF OFFICES ON 2ND FLOOR OF MARSH-STRONG BLDG., FACING STREET, ON LARGE LOBBY. PH. TRinity 1131. ASK FOR MR. AYERS.

OFFICE space to rent for chiropractor in well equipped office of a chiropractor. Good location. 619 DELTA BLDG., 426 S. Spring.

FOR RENT—Furnished private office, single or en suite, with telephone, reception room and stenographic services. Apply 416 I. W. HELLMAN BLDG.

OFFICE for rent, 2-rm. suite, partitioned into private offices. Phone installed. UNION OIL BLDG., 7th and Hope st. Apply Room 221.

FOR RENT—A FEW GOOD OFFICES FOR IMMEDIATE OCCUPANCY. APPLY ROOM 404 CHAMBER OF COMMERCE BLDG.

FOR SALE—Bargain, completely furn., 2-rm. office in A-1 downtown office building, phone installed and everything ready for occupancy. Phone MAin 3767.

NICELY furnished suite of offices to rent, very reasonable. 714 S. HILL ST. Suite 215.

DESIRABLE office space, furnished or unfurnished. Phone. Central location. 406 CITIZENS NAT'L BANK BLDG.

SPRING ST., 257 S.—Rm. 423, desk space; cool, light office; ph. and janitor service. Letters written. BELLAMY, TR. 5983.

PANTAGES THEATER BLDG. APPLY RM. 311. ATTRACTIVE OFFICES. VAndike 6596.

FOR RENT—Large airy offices in the Radio Bldg., 1111 Wall st. Centrally located, conveniences. Phone FAber 3672.

408 S. SPRING, furnished or unfurnished office space. Switchboard service. 215 HIBERNIAN BLDG. TRinity 4381.

FOR RENT—DESIRABLE OFFICES, REASONABLE PRICES. APPLY 528 STACK BLDG., 4TH & BDWY. VAndike 6393.

DESK SPACE, use of reception room, telephone and stenographic service, in beautiful suite of offices. Ph. TRinity 1893.

DESK space, $15 mo. with ph. service. Also show, stock rm., ground floor, heart of wholesale dist. 822 S. Los Angeles.

TO LET—2-room suite, also single offices. 718 DELTA BLDG., 426 S. Spring. VAndike 6541.

DESK SPACE, EXTRA GOOD, STORY BLDG. Fine light. Phone. Call 736 STORY BLDG.

930 SUNSET BLVD., near Figueroa, 6-rm. new front stucco bung., fine for dentist, doctor, dressmaker, etc.

BEAUTIFULLY finished office, completely furnished, available July 1. Inquire 905 HAAS BLDG., 219 W. 7th st.

PLEASANT OFFICE
REASONABLE RENT.
1004 SPRING ARCADE BLDG.

LIGHT office, desk space, phone, steno. Moderate rent. 618 JEWELERS BLDG.

DESK or space, partit., offices, ph. steno. $15. 484 STACK BLDG., 4th-Bdwy.

NEWLY furnished office, both phones. TRUE, 500 Cit. Nat. Bank Bldg.

DESK space with phone, reasonable. 513 O. T. JOHNSON BLDG.

DESK space, 302 LANE MORTGAGE BLDG. J. C. CUMMINS, MEtropolitan 4622.

BDWY. ARCADE BLDG., 408. Exceptional office facilities. $7.50 and $15 month.

SPRING ST., 316½ S. Front office, furnished. BRoadway 1292.

FURNISHED OFFICES WITH PHONES. 318 W. 5TH ST. TRinity 5220.

ROLL top desk, $1250; outside rm., ph., typewriter. 603 Chamber Commerce.

DESIRABLE offices for rent, reasonable. Inq Manager. FROST BLDG. 2nd and Bdwy.

DESK space with desk and phone. $20. 604 WRIGHT & CALLENDER BLDG.

ENTIRE outside large furnished office with phone. $45. 428 DOUGLAS BLDG.

DESK space, 222 STORY BLDG. Fine office. Congenial associates.

PLEASANT furn. office, 2 desks, phone. No other occupants. 521 GRANT BLDG.

DESK SPACE (oak desk) ......$15. 514 PAC. FINANCE BLDG. 6-OLIVE.

BDWY. ARCADE BLDG., 408. Exceptional office facilities. $7.50 and $15 month.

Industrial and Business Pty

FOR LEASE—Owner will build one or two-story brick buildings to order on East Pico St. 5000 to 10,000 sq. ft. Alley in near. Call JOHN H. DUNN, JR., of W. A. HEITMAN CO., 714 So. Hill St. TRinity 2071.

TO LET—
9th st. 1230 E. All or part of new brick bldg. 35x100.
CENTRAL REALTY COMPANY
MAin 3022. 1208 Loew's State Bldg.

FOR RENT—Loft in Commercial Loft Bldg., 237-41 S. Los Angeles st. About 2000 sq. ft. Inquire BENJ. F. McLOUTH CO., 405 Great Republic Life Bldg. TRinity 0405.

FOR LEASE—Northwest corner 63rd and Compton, 95x135, for gas or used car station or will build to suit tenants. F. SCALZO, 220 S. Wilton Pl. 569756.

FOR LEASE—2150 sq. ft. fine loft space, saw tooth roofing. Wonderful light, suitable for light mfg., conveniences, central location. 1111 WALL ST. FAber 3672.

FOR LEASE—Superservice station site, imposing corner, heavy traffic artery, 5-point location. Owner W. S. RUSH & CO., 118 N. Daly. CApitol 2787.

FOR LEASE—Brick building, 50x110 to paved alley. 4-cent foot, 5-year lease. You can't equal this. In best commercial district. 775 TOWNE AVE.

LIGHT, airy factory bldg., 16,000 sq. ft. Close in. Stanford & Agatha. $500 mo. OWNERS, DUnkirk 4368 or DUnkirk 6176.

BRICK bldg., 25x90, suitable for garage, restaurant, light mfg., storage, etc. 120 E. PICO ST.

FOR LEASE—Cor. lot, 22,300 sq. ft. N. Bdwy. and Bernard st. 995-A N. BDWY.

LOFT, 25x60, 2nd floor, fine light, $75. J. M. DAVIS CO., 317½ E. 2nd st.

LEASE, 8310 S. Main, 2-sty. bk. 50x125. Whole or pt. Track. Elev. HUmbolt 8063.

STUDIO for any purpose in heart of Hollywood. 1141 GOWER ST. HOlly. 5032.

Farming and Ranch Lands

FOR RENT—Ten-acre poultry, alfalfa and fruit ranch, will sell hens and pullets to tenant. Reasonable. Address F, box 251, TIMES OFFICE.

TO LET—
Or Lease

Farming and Ranch Lands

FOR RENT—2 1-4 acres nr. San Gabriel. Good house and garage, 40 walnut trees. Fine place for chickens. See MR. TAYLOR, 1475 S. San Pedro st.

TO LET—FLATS, HOUSES, APTS.—With Furniture For Sale

TO LEASE—
TEN NEW APARTMENTS.
In new building on fine boulevard corner at Lankershim and Victory Boulevards. Low rent and long lease.
L. A. DOLTON, DRexel 6498.

NEAR Westlake Pk. 9 rms. of furniture and lease in 11-rm. house, 6 bedrms., can add 2 more. Splendid location for rooming and boarding house. 837 SO. GRAND VIEW.

$75 RENT. 9 rooms, 3 porches, 2 garages; lease and furniture for sale. 2623 BUDLONG AVE. W. Adams car.

FURNITURE of a four-room flat at a sacrifice. 894 LA FAYETTE PK. PL., Sunset at Benton Way.

BUNG. (rear) Central Holly. 4 rms., good furn. $240. Party leaving city. Rent of bung., $35. HEmpstead 2885.

$500 handles lease and furn. 8-rm. income house. $60 rent. 1610 S. HOOVER.

6 ROOMS near L. A. High. Sacrifice elegant furnishings. Ph. EMpire 5275.

5-ROOM house, furniture for sale. 2001 SO. BUDLONG AVE.

FLAT—3 rms., built-in features, $30. Your price. 5806-A S. OLIVE.

ATTRACT. furn. mahog., rare rugs, choice pict., rent flat $35. 1019½ W. 24TH.

FURNITURE—HOUSEHOLD GOODS—For Sale, Exchange.

FURNITURE
BIG SALE AT HERMAN'S.

$7.50	nursery refrig. Wh. en...	$4.95
$27.50	sol. oak refrig. 50-lb....	19.95
$6.00	unfin. English bkfst. table	3.25
$1.75	unfin. kitchen chairs.....	1.10
$65.00	gas range, white splasher	42.50
$14.25	Simmons baby cribs.......	9.75
$18.50	reed sulky with hood.....	12.50
$29.00	Lloyd's baby carriage....	19.75
$25.00	sanitary couch and pad..	12.95
$30.00	pull-out day bed and mat	14.95
$7.50	highback porch rocker....	4.25
$7.50	wal. fin. dining chairs....	4.95
$75.00	5-p. walnut dining chairs	49.50
$175.00	3-p. walnut bed suite....	115.50
$95.00	large wal. vanities.......	47.50
$265	8-p. wal. dining-rm. set..	181.75
$75.00	odd walnut china closet..	39.50
$30.00	oak fin. dresser.........	18.75
$225.00	4-p. wal. bedrm. suite..	156.50

J. H. HERMAN,
1630-32-34 W. Washington.
Open evenings. Free del. BEacon 2413.

SWAMPED!
WILL SAVE YOU
50%.
$35,000 STOCK WILL BE SACRIFICED AT THE LOWEST PRICES EVER OFFERED.
LIBERAL TERMS. OPEN EVENINGS.

Simmons Springs	$4.75
2-in Post Bed	5.95
$85 Bedroom Set	44.75
$200 Walnut Bedroom Set............	$97.50
$85 Walnut Dining Set	49.50
$125 Italian Dining Set	64.50
$125 3-piece Parlor suite	67.50
3-piece Mohair Parlor Suite	$99.00
$45 9x12 rugs	22.50
$125 Wilton rugs	60.50
Ice Box	11.50
$25 Floor Lamp complete	11.50

MANY MORE BARGAINS, TOO NUMEROUS TO MENTION.
MAJESTIC FURNITURE CO.
1057 NORTH WESTERN AVE.

SNAPPY BARGAIN—
FOR THREE DAYS ONLY.

4-pc. grey or ivory bedrm. suite..	$89.75
5-pc. walnut dining rm. suite...	$46.95
3-pc. velour, living rm. suite......	$77.50
3-pc. walnut bedrm. suite	$95.50
Mah. lamp standards	$4.65
Refrigerators	$14.25 and up

We are closing out our entire stock of floor samples at substantial reductions to make room for new shipments to arrive from the east. This is a real opportunity for you.
CONVENIENT CREDIT ARRANGED.
RELIABLE BUSINESS METHODS.
BIMINI FURNITURE CO.,
Successful Home Furnishers,
102 & 104 South Vermont at First.
"OPEN EVENINGS."

CLOSING OUT ENTIRE STOCK.
BUY NOW.
EVERYTHING GOES REGARDLESS OF PRICE. LARGE SELECTION OVERSTUFFED DAVENPORTS & CHAIRS.
SEPARATE CHAIRS of all kinds, tables, lamps, mirrors, tea wagons, day beds, rugs, etc. Large line dining-room furniture. GENUINE WALNUT TABLE, 8 FT. EX. CHAIRS AND BUFFET 72 IN.
$400. FOR $200.
CHOICE BEDROOM FURNITURE, walnut bow-end bed, vanity, chifforette and dresser.
$300. FOR $175.
KEIM FURNITURE STUDIO,
627 SO. WESTERN AVE.

LEAVING—Must sell at once, by piece, walnut bedroom set, including spring and mattress, $75. Ivory bedroom set, twin beds, spring and mattresses, Vanity dresser, chiffonier, night table and bench, $110. Colonial mahogany 4-poster bed, spring and mattress, large dresser, chiffonier and chair, complete, $125. Bookcase, men's wardrobe, chifforobe, living-room rockers and chairs, 11.3x15 body Brussels rug, $35. 9x12 and 9x15, fine Wiltons, paintings, lots of brick-a-brac, kitchen ware, refrigerator, sewing machine, lawn mower, lawn swing, porch shades, everything goes. 1662 W. ADAMS ST.

4 ROOMS of beautiful furn., $195; 5-pc. bedroom suite, ivory or French gray, spring and mattress, large 3-pc. velour overstuffed suite. Large living room lamp and silk shade, walnut or mahogany dining room table, heavy cane back chairs in either leather or tapestry seats; high oven DETROIT gas range, $195 cash or terms. Can be seen until 9 p.m. 3906 S. VERMONT AVE., near Santa Barbara.

IF you are in the market for good grade furniture, come before Thursday noon. It will then be packed if not sold. One high grade living-room set, 2 bedroom sets, rugs, gas range, heater, cooking utensils. No dealers, prospective buyers who know values call 5702 VIRGINIA AVE., 1 block north Santa Monica blvd., 2 blocks west of Western.

A BIG CLEARING SALE
FOR THIS MONTH ONLY.
We are selling out our entire stock of Axminsters, velvets and Brussels, absolutely below cost, and 2000 yards of Sanford velvet carpet at special low price, also some good used rugs. Don't miss this opportunity. Open eve. National Carpet Works, 1744 W. Wash.

NICE LARGE BUILT-IN BUFFET AT A BARGAIN. ALSO SEVERAL PIECES OF FURNITURE, INCLUDING PLAYER PIANO AND OAK DINING-ROOM SET. 666 S. KINGSLEY DRIVE. PHONE DUnkirk 0210.

GOOD oak dresser, $14; 2-in. Simmons bed, $7; 5-pc. ivory bedrm. set, $45; refrigerator, $10; 7-pc. dining set, $20; bkfst. set, $9; 9x12 Ax. rug, $19; 8x10, $8; 11x15 French Wilton, $45. Several other pieces cheap. 922 W. 16TH ST.

AUCTION
Wednesday, June 18th, at 10 a.m., 855 W. 64TH ST., complete furnishings of 5 rooms, including Victrola, drophead sewing machine, miscellaneous articles. A. L. MOXLEY, Auctioneer. THornwall 5865.

BEAUTIFUL Haywood tapestry, reed rockers and chair, library table, dining set, leather seat, cane back chairs, several small rugs, gas range. Don't miss this chance. Almost giving things away. 1125 S. ARAPAHOE.

LIKE new, cheap, high-oven range, $26; rocker, $6.50; library table, $17; mirror, $8; walnut dining set, 8 p., $135. Dishes, etc. 560 N. SERRANO. HEmpstead 0502.

COMPLETE 5-room, 2 bedrooms, living and dining-room set, rugs and curtains, wish to sell complete, only used 4 months. Dealers do not call. This is a real buy; also house for rent. 5182 CLINTON.

FURNITURE complete 5 rooms, very elegant and exclusive, furniture and rugs like new. Sacrifice whole or by the piece. A real bargain. Flat for rent. Call 1226 W. ADAMS ST. 10-7 today and to morrow.

LEVY'S LONG ESTABLISHED FURNITURE STORE—House furnishings specialists, continuously here since 1906. Furniture made to order, discarded furniture taken in exchange. 224-226-228 S. HILL.

3-PC. taupe mohair parlor set, walnut dining and bedroom set, Sussick de luxe. Wilton rugs, beautiful art lamps. Everything must go. Sacrifice. 2121 3RD AVE., near Washington.

MOHAIR OVERSTUFFED SUITES, while they last, at wonderful bargains. Shop all over, then come here, when you're ready to buy. Will get together on price. 627 S. BROADWAY, 2ND FLOOR.

ANTIQUE chest drawers, old bureaus, old chairs, colonial secretary, colonial, sideboard and table, English dining room suite, etc. OLIVER'S, 235 S. Western ave.

NEW Kroehler bed davenports, $38.85. Sacrificing $460,000 furniture and rug stock. WESTERN DEPT. STORE, 225 So. Broadway. Rear of main floor.

EXCEPTIONALLY fine furniture of 5 rms., nearly new. Perfect condition. Cheap for cash. 1011 W. 48TH ST.

LARGE elec. Victrola with records, $150. White sewing mch. $25. Two Kirmansha rugs, very reas. 438½ N. NORTON AVE.

CHAIRS — WE RENT FOLDING CHAIRS, BEDS, TABLES, DISHES, COTS, ETC. LOU SKEELS, 1436 S. Main. ATl. 8825.

OAK living-room, dining-room and bedroom sets, rugs, bedding, etc. 2310 JULIET ST.

BEAUTIFUL new furnishings of 4-room flat, complete in every detail. 1984½ HILLHURST, E. Hollywood.

OAK dining table, round, $10; oak rocker, $3; side oven gas range, $17.50; ivory bed, $7.50; chairs, 75c up. 3128 S. Main.

5 RMS. of brand new, exquisite, complete furnishings, big sacrifice, privately, no dealers. 901 BURCK PL. 766466.

6 RMS. splendid furn., piano, etc., private party. 2407 W. 23RD ST. 762461.

ORIENTAL dining room rug 9x13. 933 BURLINGTON. 51275. No dealers.

MAHOG. fur., Simmons beds, Detroit Jewel gas st., fireless cooker. 1147 MULLEN.

OFFICE safe and several desks at auction Tuesday, 2 p.m. 3416 S. MAIN.

FURNITURE—HOUSEHOLD GOODS—For Sale, Exchange.

FURNITURE AUCTION
Tuesday, 10 A.M., June 17th.
4016 W. 21ST ST.
Contents of six rooms. Mahogany baby grand piano, Star phonograph, overstuffed living and Stickley living room furniture. G. O. dining room set, American walnut, Bird's eye and French gray bedroom furniture. Wilton rugs throughout, 1 oriental prayer rug, gas range, linens, silverware, dishes, bric-a-brac, etc. This duplex home will also be sold. HAMMOND & PEARCE. Charles Hammond, Auct. Western at Wilshire. Phone 568-385.

FACTORY FURNITURE. Buys at wholesale. Storage. 1629 Cosmos st., Holly.

FURNITURE, lamps. Less than wholesale or factory price. 268 N. VERMONT.

ICEBOXES, at a very LOW PRICE for this week. 129 N. MAIN.

SELLING out all ice boxes at sacrifice price while they last. 1827 CENTRAL AVE.

NEW dining table, William and Mary, 6 chairs. 2892 W. 7TH ST.

A REAL Kashan rug, 9x12 for sale or trade. Call MEtropolitan 4804.

DINING table, chairs, bed, dresser. Must sell. GRanite 9035. 796 W. KNOLL DR.

Furniture Household Goods at Auction

AUCTION.
TODAY, 10 a.m., 2305 S. GRAND AVE. MONSTER ALL-DAY SALE. Furniture and rugs of every description; 2 pianos. Big lot of rugs; lots of new hardware, dishes, linen, cooking utensils, good sale, don't miss it.
GREAT WESTERN AUCTION,
E. C. HILL, Auctioneer.

AUCTION.
FRI., JUNE 20, 10 A.M.
621 E. 7TH ST.
Entire equipment and furnishings of a new and used furniture store, tools, clothing and miscellaneous articles.
P. P. JOYCE, Auct. Ph. HUmbolt 3143.

AUCTION—
THURSDAY, JUNE 19, 10 A.M.
SECURITY AUCTION HOUSE.
3320 S. MAIN.
Big all-day sale of furniture and furnishings of every description.
J. P. JOYCE, Auct. HUmbolt 3143.

FURNITURE—HOUSEHOLD GOODS—Wanted

WANTED—Furniture and furnishings of every description of the highest type for spot cash, including oriental rugs, musical instruments, bric-a-brac, linens and bedding. It will pay you to see me before selling your furniture even to private buyers. YOU WILL BE PLEASED WITH MY METHOD OF DOING BUSINESS. LEWIS S. HART, 1034-39 S. Figueroa st. TRinity 0774.

WANTED—FURNITURE FOR SPOT CASH. Completed home or single pieces. All household goods, musical instruments, etc. CASH ADVANCED on consignments. Call us for best CASH RESULTS. KEMP & BALL, AUCTIONEERS. ATlantic 9640.

YOU want to sell your furniture. We want to buy. We pay cash at top market prices and take it away. No trouble to you.
COL. C. F. CALHOUN & CO.
Auctioneer, Inc. AXridge 3389.

DON'T SELL
your furniture until you see me. I will pay more for it and remove it at your convenience.
Call HUmbolt 4517-J.

WE BUY furniture, rugs and linen of every description and pay the highest cash prices. It will pay you to call.
HUmbolt 0198.

SOUTHWEST AUCTION HOUSE.
WILL buy 4 or more rooms of furniture or any quantity of bric-a-brac for cash or will sell it for you on a commission. Quick cash and no bother.
CALL DODGE, HOllywood 5715.

WANTED—Privately, the furniture — furnishings of a complete home, including linens, drapes and silverware. Will pay all cash. 569250.

LADY wishes to purchase complete furnishings, rugs, for 6 rooms, or any portion. No dealers. 766265. BEacon 3922.

USED household and office furn., cash paid. Jack Colyer, buyer, DUHIG'S FURN. CO., 320-22 E. 7th st. Phone TRinity 3439.

WANTED—Oriental rugs, top prices paid. MARKWELL & CO., 302 Citizens' Nat. Bank. VAndike 8992. TRinity 7063.

THE GREAT WESTERN AUCTION HOUSE will buy your furniture and rugs from one piece to house full. ATlantic 1089.

NEED from 1 to 12 rooms of furniture, rugs and linen. Call from 9 to 12 only. HUmbolt 3143.

CALL ME 1st or last. I will pay you the price you ask for your furniture or rugs. Phone HUmbolt 4517-J.

WANTED—Complete furnishings of 5 rooms or any part for cash. Phone MRS. NASH, ATlantic 7715.

I BUY FURNITURE. No delay. No inconvenience. If you want cash quickly, call HUmbolt 5011.

I NEED furniture, rugs, linens, for cash. Private party call. HUmbolt 0380.

PARTY desires to purchase complete furnishings of private home. TH. 5865.

I NEED furniture, rugs and linen. Will pay cash. Call ANgelus 3304.

WANTED—Reed or grass dining table with 6 chairs. Phone 769947.

CALL ATlantic 2909, private party wishes to buy furn., rugs, odd pieces considered.

WANTED—To purchase at once, the furniture of a home. TUcker 5606. 52466.

WANTED—Furniture, rugs, linen, for several bungalows. Ph. AXridge 6894.

WE MUST HAVE FURNITURE
Call WARD, HUmbolt 0026.

MUSICAL INSTRUMENTS—
For Sale and Exchange

UPRIGHTS
PLAYERS
GRANDS
—Are here this week bearing price tags that show great reductions.
A few sample pianos—a few used ones and 2 or 3 used in demonstration.
Your piano purchase money will do about triple duty this week.
Be an early caller—see these and be convinced.
And plenty of time to pay for them.
HAMBURGER'S,
MUSIC SALONS. 5TH FLOOR.

PIANO BARGAINS—High grade Uprights, Players and Grands taken in exchange for new instruments at the seven PLATT Music Stores. These pianos have been thoroughly reconditioned by factory experts in the PLATT shop and are offered now at surprisingly low prices. Used Uprights, $85 up; used Players, $195 up; used Grands at big savings. Choice of leading makes, such as Steinway, Chickering, Knabe, Mason & Hamlin and others. Terms on some as low as $1 week. Pianos rented for $1.50 per month up. Open eves. PLATT, 620 S. Broadway.

CHANCE of a lifetime. Used Chickering upright, splendid condition; sacrifice for $185. Terms $1 week; rent $3 mo. Rent to apply if you buy later. Open eves. PLATT, 620 S. Bdwy.

SWEET tone little used Steinway piano, $295, or will rent $3 mo. Apply all rent on buy later if desired. DANZ, 549 S. Bdwy. Open eves. till 9. BRdway. 4658.

HERE it is. Carefully used Steinway grand, will sell for $645, terms as low as $2 week; rent $8 mo. All rent to apply if you buy later. Open eves. PLATT, 620 S. Bdwy.

PHONOGRAPHS, all used Victrolas, Edisons, Brunswicks, Columbias, etc., at greatly reduced prices. Some as low as $10. Terms on some, $1 week. Open eves. PLATT, 620 S. Bdwy.

NICE little used Knabe piano, $275, will rent $3 mo. Apply all rent on buy later if desired. DANZ 549 S. Bdwy. Open eves till 9. Ph. BRoadway 4658.

PAY $10 down for this used Steinway upright; fine tone; good condition; balance $1.50 week. Rent $4 mo. Open eves. PLATT, 620 S. Bdwy.

A REAL buy. Genuine AMPICO, used, with 75 Ampico rolls, bench and cabinet. Price $565; terms $2 week. Open eves. PLATT, 620 S. Bdwy.

PIANOS RENTED.
One month or longer, Emerson, $3; Chickering $4; Steinway, $5. MUSICAL INSTRUMENT STORAGE, 437 S. Hill.

USED 88-note player piano with 45 rolls, bench and cabinet; will sell for $225; terms $1 week. Open eves. PLATT, 620 S. Bdwy.

PRACTICE pianos selling as low as $30, $90, $160 up. Terms on some as low as $5 down and $1 per wk. 105 N. SPRING at 1ST. Open eves. till 9. BR. 4658.

FINE art case Aeolian player piano, used, bench, and 35 rolls, all for $235; payable $1.50 week. Open eves. PLATT, 620 S. Bdwy.

PHONOGRAPHS FOR RENT
AS LOW AS $1 PER MONTH
WURLITZER 607 W. SEVENTH
OPEN EVENINGS. VAndike 2021.

PLAYER PIANO—Our good upright player piano, mah., 88 notes, standard make, $210, terms. PIANO FACTORY WAREHOUSE, 1028 S. Grand ave.

OR RENT—PIANOS.
$3 per month.
TAYLOR, 912 S. Hill. FAber 0127

$195 buys 88-note player piano; pay $5 mo.; rolls and bench included. 105 N. SPRING at 1ST. Open eves. till 9.

KINGSBURY upright, used, good piano for practice, a bargain at $165; pay $1 week. Open eves. PLATT, 620 S. Bdwy.

STEINWAY piano, mahogany, nearly new. Chance to buy a fine instrument. MUSICAL STORAGE, 437 S. Hill.

SWEET tone, little used Steinway piano, $255, or will rent $3 mo. Apply all rent on buy later if desired. 105 N. SPRING

GRAND piano, new, $365. Need some cash. DUnkirk 6242. 2940½ LEEWARD AVE.

CONSOLE, large size, Sonora, tone-arm & 30 records, $85. 437 S. HILL.

MUSICAL INSTRUMENTS—
For Sale and Exchange

SECOND WEEK
OF THIS BIG CLEARANCE OF
PIANOS—PHONOGRAPHS—RADIO.
HAMBURGER'S, OF COURSE!
Time is slipping fast—bringing to a close the sale that offers these phenomenal savings!
"Moving Day" for our Music Dept. is now very close.
Instruments of quality at give-away prices. New ones, used ones, discontinued case designs, samples, some slightly marred in handling.
Used Upright greatly reduced.
............$85 to $467.50
New Uprights, $320 sale priced $200
New Players, $250 sale priced.......$255
New Grands, $425 up, sale priced $360
New Phonographs, $125 sale priced $62.75
New Consoles, $85 sale priced $65.00
Used Phonographs greatly reduced, 25% off.
New Radio Special, $75 Sale priced $65
And plenty of time to pay for them.
HAMBURGER'S,
(The May Co., Successor.)
5th Floor, Music Dept.

YES, WE RENT pianos, players and grands at lowest rates in L. A., and allow rent to apply on purchase later. $90 buys used Chickering. $245 buys used Knabe. $10 first payment delivers new upright. Many standard makes at eastern prices. Player pianos, $165 up. New and used Victors, Pooley, Edison, Columbia and other phonographs. Our prices are lowest in town. High quality and most liberal credit terms. Service that will please. We want your trade and we have just what you want at the price you want to pay. Try us. Open eves. PACIFIC COAST PIANO CO., 720 W. 6th. MEtropolitan 5449.

PIANOS—Sample pianos, storage pianos, other pianos taken in exchange on new grand and player pianos. All will be sold or rented at the lowest possible price, from our large warehouse, within the next fifteen days. If looking for unprecedented bargains, do not fail to see us. Also a large line of standard make phonographs, consoles and cabinets. Terms most reasonable. Piano Factory's Warehouse, 1028 S. Grand ave.

PIANOS. Rent a piano. Uprights $2 mo. up. Players, $4 mo. up. Baby grands, $5 mo. up. Used but guaranteed pianos. Steinway, Chickering, Kimball, Knabe, Mehlin, Steger, Hardman; uprights, players, baby grands, squares, reproducing uprights and grands. All rent can apply on buy later if desired. DANZ MUSIC CO., 549 S. Bdwy. Open till 9.

RENT A NEW OR USED PIANO.
Uprights, $2 per month up.
Players, $4 per month up.
Baby grands $5 per month up.
All rent can apply on purchase later if desired.
WURLITZER.
607 W. 7th st. Open eves.

BARGAIN PIANO SALE.
Steger player piano with rolls and bench at $275; Harvard upright piano at $185; automatic piano, $175. All in A1 condition, 30 months to pay. OVERELL FURNITURE STORE, Seventh and Main sts.

FOR SALE—Used upr. players and grands of nearly all makes, all at sharp reduction at Fitzgerald's, the piano bargain center of Los Angeles.
Very easy terms; also pianos for rent.
FITZGERALD MUSIC CO.
727 So. Hill Street.

STORY & Clark player, satin finish, dark red mahogany. Plain style. Very lovely tone. Highest grade ivory keys, bench and 12 rolls. Late style and easy to play. Arrange any terms to suit you. MARTIN MUSIC CO., 734 S. Hill.

PIANOS. Rent $1 mo. up. Players rent $4 mo. up. Grand pianos rent $5 mo. up. Scores of world's best makes to select from. Visit the big store day or evenings, easiest terms in town. 105 N. SPRING at 1ST. Open eves. till 9.

J. & C. FISCHER, hard to find a better piano in such nice condition. Richest resonant tone. A good musician would O.K. this piano at once. Dark brown mahogany, $225. MARTIN MUSIC CO., 734 S. Hill st.

HUNDREDS of piano bargains. Used uprights, players and grands; also phonographs; all the best-known makes. Prices and terms to meet every requirement. LINCOLN FIREPROOF STORAGE CO., 900 N. Spring, cor. Alpine.

PIANOS, used uprights, $85, $120, $175 up; used players, $195 up; terms as low as $1 week. Will rent piano, players and phonographs at low rates. Open eves. PLATT MUSIC CO., 114 S. Pacific Blvd., Huntington Park.

USED saxophones, $35 up; clarinets, $10 up; cornets, $12 up; trombones, $18 up. Hundreds of bargains in used band and stringed instruments. Easy terms. Open eves. PLATT, 620 So. Broadway.

LUDWIG jazz drum outfit, special $35. Free lessons included. Great value. Come and hear expert demonstrations on Duplex and Ludwig late models. Open eves. PLATT, 620 S. Bdwy.

PHONOGRAPHS, Brunswick, large beautiful, mah. cabinet, guaranteed to play and look like new, $150 model, $60. Easy terms. Phone VAndike 2021. 607 W. 7th. WURLITZER. Open eves.

WILL sacrifice my fine 88-note player piano to save storage charges. See it now and name price and terms. LINCOLN FIREPROOF STORAGE CO., 900 N. Spring, cor. Alpine.

VIOLINS, imported Stradivarius model, sweet tone, excellent finish, special for $9, worth double. Genuine bargains in finer grades. FREE lessons. Easy terms. Open eves. PLATT, 620 S. Broadway.

WHITNEY. Has a beautiful rich mahogany case. One of Kimball Piano Co.'s best. Tone is soft and sweet. Excellent condition. Terms $6 per month. 734 S. HILL ST.

$195 buys sweet rich tone 88-note player piano in beautiful mahogany case, bench and rolls included. Pay $5 mo. DANZ, 549 S. Bdwy. Open eves. till 9.

BARGAIN for quick buyer. Handsome Mason & Hamlin upright, used, to go for $260; pay $1 week. Open eves. PLATT, 620 S. Bdwy.

MARSHALL & Wendell, highest grade piano, dark walnut case, simple design, $165. Terms lower than rent. 734 S. HILL ST.

FOR SALE — Phonographs and records at reduced prices sold on easy payments. OVERELL FURNITURE CO., 7th and Main streets.

STEINWAY parlor grand, used, excellent tone, fine case condition, special, $650. Terms if desired. Open eves. PLATT, 231 S. Western ave.

GABLER upright, used, a fine instrument at practically your own price and on terms to suit. Open eves. PLATT, 620 S. Bdwy.

PHONOGRAPH, new console model, regular $175 style, to close out at $125. A year or longer to pay. Open eves. PLATT, 620 S. Bdwy.

CHICKERING upright, used, a wonderful bargain at $300; pay $1.50 week; rent $5 mo.; all rent to apply if you buy later. Open eves. PLATT, 620 S. Bdwy.

HANDSOME Knabe upright, used, a bargain at $185; pay $1.50 week; will rent for $3 mo. Rent applies if you buy later. Open eves. PLATT, 620 S. Bdwy.

BRUNSWICK big console and 30 records, $85 with loud radio installed, $165. STORAGE, 437 S. Hill.

FOR SALE—WE RENT PIANOS, $2, $3, $4 A MONTH. RENT ALLOWED ON PURCHASE PRICE. N. W. FISHER, 808 W. 7

ONE rare old violin, made in 1740 by Sanctus Seraphin, Venice, phone DUnkirk 0475.

UPRIGHT piano, used, reliable make, can be bought now for $160; terms $1 week. Open eves. PLATT, 620 S. Bdwy.

SACRIFICE new grand piano, consider lot in exchange. Particulars. Address D, box 270, TIMES BRANCH.

NEW Saxophone, C melody, cost $155. Would like offer. Address D, box 271, TIMES OFFICE.

CONSOLE, QUEEN ANNE period model and thirty records, plays all records, $65. STORAGE, 437 S. HILL.

WAGNER, beautiful mission style oak case. Excellent condition. Terms $5 per mo. MARTIN MUSIC CO., 734 S. Hill st.

VICTROLA style X, used, special for $45; sold new for $125. Easy terms. Open eves. PLATT, 620 S. Bdwy.

RENT a brand new Baby Grand Piano, $12 mo. Rent applies if you purchase later. PLATT, 231 S. Western ave.

PLAYER piano, 88-note Bender, used, a snap for $180; terms $1.50 week. Open eves. PLATT, 620 S. Bdwy.

PLAYER piano, 88-note and 60 rolls, $195. Cost new $800. MUSICAL INSTRUMENT STORAGE, 437 S. Hill.

PIANOS—Wm. Knabe used, good condition, $185. PIANO FACTORY'S WAREHOUSE, 1028 S. Grand ave.

PLAYER piano, Starr make, transposing device duet bench, 25 rolls, will sell cheap. 628 W. 42ND ST.

ESTEY 6 octave organ, $35, perfect cond., beautiful tone, for home or church. 711 S. WESTLAKE, apt. 100. DRexel 3161.

SEE this handsome AMPICO grand, used, and make an offer. Must be sold. Terms to suit. Open eves. PLATT, 620 S. Bdwy.

60-DAY old Edison Chaleton model phonograph, cost $212, $125 cash, or will trade. MITCHELL, 1019 Beacon.

BRUNSWICK big cabinet, used and 60 records, $65, guar. 437 S. HILL.

SONORA console, mahogany period model and 60 records. STORAGE, 437 S. Hill.

BRUNSWICK, big console and 30 records with loud radio, $165. 437 S. HILL.

TO LET—Phonograph, $2 to $5 monthly. Musical Instrument Storage, 437 S. Hill.

PIANO, nice upright, $67. Mr. Breeden's piano, in storage, 437 S. HILL.

CHICKERING piano used, $150. Other leading makes. Mus. Ins. Co., 437 S. HILL.

PIPE ORGANS AT BARGAINS, 2166 SUNSET BLVD. DUnkirk 5274.

VICTROLA, console, new flat top and 50 records, $85. STORAGE, 437 S. Hill st.

STEINWAY piano, used, $250 if taken at once. MUSICAL STORAGE, 437 S. Hill.

MISCELLANEOUS—
For Sale

Typewriters and Supplies

FOR RENT—Royal typewriter 2 mo., $5. Guar. 708 S. SPRING. VAndike 0320.

Sewing Machines

SINGER DROPHEAD $30
WHITE DROPHEAD $25
SEWING MACHINE $10
HERRICK'S,
334 S. BROADWAY. MAin 4917.

SINGER. White and all makes of used machines, priced from $10 and up on terms $3 month. We rent and repair all makes. NEW METHOD SEWING MACHINE CO., 837 S. Spring. TRinity 0061.

2 Singer power machines; one ½-h.p. A.C. motor, all equipment to set up. $150. 7321 WHITSETT AVE., Florence.

3 SWG. mchs., Singer & White, $8, $10, $14. Drophead, almost new. 736 E. 23rd.

USED machs., all makes, cheap, terms. BOWLEY'S S. M. CO. 331½ S. Spring st.

Clothing, Furs, Etc

SEVERAL street afternoon and evening dresses, sports wear, suits, coat, hats, good style, condition, cheap. DRexel 4505.

NEW fine azur-gray plat fox fur left here, $26. Howitt, rm. 203 Mason Opera Hse.

UNUSUALLY stunning green ostrich plume, $15. Suitable fan or hat. DUnkirk 3449.

Jewelry, Diamonds, Watches

A VERY fine pearl strand consisting of 151 oriental pearls, extra fine luster and formation with a diamond and platinum clasp. Easily worth $3500. A pickup at $1250. M. WEINSTEIN, 601 Title Guarantee Bldg.

A SOLID platinum wrist watch studded with diamonds and sapphires, high grade 17-j. movement. Could not be duplicated for $250. Sacrificed at $95. M. WEINSTEIN, 601 Title Guarantee Bldg.

A SOLID platinum dinner ring set with 3 large diamonds, 16 smaller diamonds, 4 sapphires, easily worth $300 for $125. M. WEINSTEIN, 601 Title Guarantee Bldg.

A SOLID platinum flexible bracelet set with 20 blue white diamonds and 20 fine sapphires, worth $600 for $300. M. WEINSTEIN, 601 Title Guarantee Bldg.

AN approx. 2 carat steel blue gem set in a gentleman's white gold ring mounting worth $1100 for $575. M. WEINSTEIN, 601 Title Guarantee Bldg.

DIAMOND ring, real bargain. Cost me $200. Want $80 cash. UNiversity 6297.

Cameras, Accessories, Supplies

$100—SENECA kodak, good condition, take $35. 5x11. UNiv. 6297.

Garden, Farm, Dairy Products

ABOUT 1 acre of garlic for sale. GEO. STAHL, 139 Chesnut st., Anaheim.

Lumber, Building Materials

LUMBER SPECIAL.
5-8x4 O.P. siding, 6 ft. lgth., $17 per 1000 ft., first-class quality. Get our prices before you buy. MILLER BOX & LUMBER CO., CApitol 5900. 201 N. AVE. 18

2x3, 2x4, 2x6 O.P., $20 M.; 5-8x4 Nov. siding, $28 M.; 1x4 O.P. flooring, $42 per M. BAUER-GEIB LUMBER CO., Alameda and Nadeau. Ph. HUmb. 7853-J.

FOR SALE—2nd hand lumber, assorted, water, gas, pipes, elbows. DRexel 7140.

Houses, Build'g's—To be Moved

HOUSE TO BE MOVED
Lot for lease for 99 years. 677 S. Carondelet. Sold to highest bidder, about 16 rms., 4 tile baths, parquet floors, just right for flat or duplex. Bids received till June 20th. Open from 9:30 to 4. Call 1163 N. VERMONT. 599-149, evenings 598-294.

6-RM. bungalow; sleeping porch, hardwood floors; extra good place. Bargain for quick sale. Call at 133 S. ST. ANDREWS PLACE.

COTTAGE, 16x24 on St. Louis near Whittier, $75 or offer. BERNEGER, 3604 E. First, furniture for sale cheap.

ONLY 2 bungalows left, located 6th-Central. Hurry, will move cheap. Fits 40-ft. lot. Inq. 648 MAPLE. Bargains.

WANTED—
Miscellaneous

WANTED—BOOKS BOUGHT.
Highest prices paid for your books, art works, etc. HOLMES BOOKS CO., 333 S. Main. Phone BRoadway 1835, TRin. 5967

WANTED to buy for cash complete set of California statutes down to date. FRED C. JANSSEN, Oceanside, Cal.

Discarded Clothes

CLOTHING WANTED—1000 MEN'S SUITS. WE PAY FROM $5 TO $15.
Private auto calls anywhere. Located centrally. LEVIN, 717 W. 6th. MAin 2506.

WILL pay high price for second hand clothing. 257 E. 5TH ST. VAn. 5096.

CASH for ladies & gents clothing. HUmbolt 2298. Call ANN.

Diamonds and Jewelry

WANTED—FOR CASH
DIAMONDS AND JEWELRY.
ALL SIZES, LARGE OR SMALL.
HIGHEST PRICES PAID.
W. H. KLEIN,
711 Loew's State Bldg., 7th & Broadway.

WANTED FOR CASH
Diamonds and Jewelry.
M. WEINSTEIN,
601 Title and Guarantee Bldg.
5th and Broadway.

WANTED—Diamonds, pearls, gold, silverware and other valuables. Top prices paid.
MARKWELL & CO.
Suite 302 Citizens National Bank Bldg. Cor. 5th and Spring sts. VAndike 8092.

WANTED—DIAMONDS. WHEN DISPOSING of yours see me and get full cash value.
J. C. FERGUSON,
207 Haas Bldg., 219 W. 7th st.

WANTED — WILL PAY MORE MONEY FOR YOUR DIAMONDS AND JEWELRY.
S-A-N-D-A-C-K
511 LOEW'S STATE BLDG., 7TH-BDWY.

DIAMONDS WANTED AT ONCE. WILL PAY SPOT CASH, NO DELAY. FREE APPRAISAL. ROBBINS, 841 S. BDWY.

WE pay cash for diamonds. HUMPHREY'S JLY. CO., 44 Arcade. (Main Floor.)

SWAPS—
All Sorts

WANTED—Good lot, or improved prop. I own elegant Reo tourist car, sleeps 5, all conveniences. Will add cash or assume. BEacon 7596.

2000 EXCHANGES, business, land, lots, equities, trust deeds, trucks, cars, machinery, fixtures, offer yours. Cash for bargains. EXCHANGE, Box 555, Sta. B, Pasadena.

LOT equities for auto or diamonds. Equities from $300 to $500, best West L. A. subdivision. Many houses building. Write J. J. LAMBERTY, 331 W. Wilson ave., Glendale.

STANDARD electric enamel sign, 24 lights, A-1 shape, suitable for any business. What have you of value? Ph. DUnkirk 5748 after 6:30.

WANT bungalow or flat lot, $5000. Give diamonds, stock, piano, furniture, cash or assume. Address K, box 395, TIMES BRANCH.

HUNTINGTON BEACH OIL LOT—
Well down 2900 ft. Can't meet payments. Will take trade for $635 equity. What have you? 760723.

FORD coupes, roadsters and touring cars, all late models. Will take phonograph or what have you as part payment? Open Sunday, 2654 PASADENA AVE.

BRAND new, never used, double shift Corona typewriter for clear Hermosa Beach lot. Give location. Address F, box 123, TIMES OFFICE.

$375 KOHLER & Chase mahogany upright piano for clear improved city or beach lot. Address F, box 52, TIMES OFFICE.

WANTED—To trade clear lots near W. Pico blvd., for trust deeds or mtgs. J. ROY SIZE, 139 S. New Hampshire. DUnkirk 7942.

LADY called east, must sell equity $400 in $950 corner near yellow car, bank, schools, etc. Trade for late model car or diamond. EMPire 8673, bef. 11 a.m.

LADY has open touring car, 1916 model. Excellent cond., for sale. Will trade for piano, furniture, Victrola or what have you? 1107 W. 41ST PL.

SUNSET Blvd., house, lot, near high school, $50,000. Industrial lots on Mateo, 50 acres grape land. Sell, trade all or part for what? BOWERS, BRoadway 7436.

$1900—WORTH of stock in local industrial concern. Want equity in small house, lots or what have you. Address D, box 157, TIMES OFFICE.

1 YEAR'S lease on single apt., new, modern, close-in for late model car or equity in real estate. Address H, box 141, TIMES OFFICE.

GROCERIES, $1400 worth, brand new goods, on 2 contracts, $700 each. Delivered anywhere in Los Angeles, for what have you? Call AXridge 6057.

SWAP 40-acre oil lease, near Sandberg well, San Juan Basin, New Mexico. For improved cabin site. Address K, box 585, TIMES BRANCH.

BRAND new, never used, double shift Corona typewriter for clear Hermosa Beach lot. Give location. Address D, box 21, TIMES OFFICE.

$575 KOHLER & Chase mahg. upright piano for clear improved city or beach lot. Address F, box 106, TIMES OFFICE.

DIAMOND cluster stick pin of seven stones for clear lot, beach or city. Address F, box 298, TIMES OFFICE.

WHAT have you in Los Angeles to trade for fine Redlands house. BENJ. LEWIS, Bank of Italy Bldg.

HAVE $500 stock in closed corporation, will trade for trust deed of equal value. STANFORD, 613 Story Bldg.

DIAMONDS cluster stick pin of seven stones for clear lot, beach or city. Address F, box 107, TIMES OFFICE.

40 ACRES, 4 miles north of Fontana, nr. Magnolia Ave., $1950, worth more. Take auto. BURLEIGH, Sherman Hotel.

FORD sedan; trade this car for showcase or saxophone.
BOOGAR & GILLINGHAM, 524 W. Pico.

SWAPS—
All Sorts

A SNAP.
10 acres agricultural and potential oil land, $1250, clear. Exchange for auto or anything of value in full or as first payment; balance $12.50 per month, including interest. BENDER, 6518 Redondo Blvd.

$9000 STOCK of groceries and also gen. mdse., 330 acres clear land, Elsinore, 8 clear lots, Miramonte, clear lot Del Sur, equity house Huntington Park; 4-room, $1500, for cabin sites, clear lots, acreage or what? Address J, box 594, TIMES BRANCH.

$9000 STOCK of groceries and also gen. mdse., 330 acres clear land, Elsinore, 8 clear lots, Miramonte, clear lot, Del Sur, equity house Huntington Park; 4-room, $1500; for cabin sites, clear lots, acreage or what? Address J, box 594, TIMES BRANCH.

WILL TRADE

My 200 acre alfalfa ranch, best in So. California; lots of water—for apartment house lease and furniture. No agents. DRexel 6632.

FURNITURE & lease of beautiful bung. court; will consider any reasonable exchange & small amount of cash, or would consider a manager to take full charge who has a little cash to invest. 1251 SUNSET BLVD. VAndike 5730.

WILL ACCEPT TRUST DEED or contract at face value as all or part payment on clear residence lot in Beverly Hills district, and will assist in financing building. MR. HURLEY 404 Metropolitan Bldg., 5th and Bdwy. VAndike 1401.

WILL TRADE
My 1100-acre citrus ranch (clear) for L. A. property up to $850,000. Hotel preferred. Will assume. No agents. DUnkirk 1429.

3 OIL units valued $300, well now drilling, for auto. NO JUNK. FISHER, 617 Lissner Bldg.

FURNITURE and lease bungalow court, clearing $150 per mo. Exchange for equity in house and lot. VAndike 1841.

WHAT have you to trade as 1st payment on 1923 Ford coupe? See SMITH at 2204 SO. Main st.

INCOME property in Butte, Montana, for furniture or what have you? 410 W. 37TH ST.

EXCHANGE—2 5-rm. houses, lot 50x164, 2 blks. from bus. Want Beaumont or Banning. 1023 FAIR OAKS, S. Pasadena.

WILL trade good lots and stock, what have you? MEtropolitan 3559.

$250 EQUITY in lot, trade for car. 8912 1-4 FIR ST. W. F. BROUN.

$1750 equity in new 5-room bung. for W. L. laying hens. 4301 SO. MAIN.

GOOD camp trailer outfit for Ford. Address D, box 35, TIMES OFFICE.

EQUITY high class res. lot. For diamond or late car. OWNER, 529 Pac. Mut. Bldg.

RADIO, WIRELESS
APPARATUS For Sale, Exc., etc.

EXCEPTIONAL bargain, new 4-tube radio, $350 value at less than half, completely self contained, unsurpassed in tone quality and gets distance. Will grace any living-room or serve as portable outfit for your vacation. Guaranteed by manufacturers. Phone 558222 or BEacon 2961 for demonstration at your home.

RADIOLA III, 2 tubes & head phone, $35. Radiola III-A, 4 tubes & head phone, $65. Super-Heterodyne, no antenna needed, $220. All built by Radio Corp. of America. OVERELL'S, 7th and Main Sts.

FOR SALE—New Kennedy intermediate receiver, type 220 with amplifier and 199 tubes. Price $125. Cost $280. Call 2117 W. 8TH ST. Phone DRexel 9419 or MEtropolitan 3426.

THE RADIO EXCHANGE
Buy, sell and exchange good used radio apparatus. Breeze in. You'll be surprised. 507 GROSSE BLDG., 6th and Spring.

FACTORY built Neutrodyne with Willard A batt. & charger, B batt., loud speaker and 5 tubes. Priced $140. 768143. 3723 S. VAN NESS.

2 TUBE improved Harkness reflex complete with Manhattan adjustable speaker. 1022 W. 74TH ST.

VICTORGRAND loud speaker, cost $24.50, used only 1 week; will take $18.50. Call Apt. 2, after 6 p.m. VErmont 4725.

MUST sell 2-tube Harkness reflex, complete, with speaker, cheap for cash. 1611 W. 48TH ST.

NEUTRODYNE, 5-tube set, A-1, $85. Call today. 4304 S. HARVARD.

BOATS, YACHTS, ETC.—
For Sale, Ex., Wanted, To Let

BOAT—EXPRESS CRUISER.
Completely overhauled within 30 days at an expense of $4000. Present condition absolutely A1. Has 6 berths, nice gallery and dining-room facilities. Offered at big sacrifice this week. Call BROWN, owner, TUcker 2463.

YACHT—46 FT. LONG, 90 H.P. SLEEPING ACCOMMODATIONS FOR 7. JUST OVERHAULED BY FELLOWS AND STUART. WOULD CONSIDER HIGH GRADE CAR AS PART OF 1ST PAYMENT. EASY TERMS ON BAL. PHONE DRexel 5659.

AIRPLANES—
Aeronautics, Etc.

IF IT FLIES, WE HAVE IT. CRAWFORD AIRPLANE CO., VENICE, 350 WASHINGTON BLVD. PHONE 62809.

AUTOMOBILES, ETC.—
Miscellaneous.

OUR USED CAR OWNERS

are all boosters. Buy a good used car from us and boost with the others.

Wills Gray Goose Special, 4-pass. Balloon tires, hydraulic 4-wheel brakes; run 2000 miles; many extras..$2300

Wills Roadster, many extras $1900

Wills Touring, 5-pass. demonstrator $1850

Wills Brougham, 5-pass., in the pink of condition $2000

Wills Touring, new paint & tires..$1350

OTHER MAKES

Latest model Packard Twin, 7-pass. $1750

Type 59 Cadillac sub., 7-pass...$1850

Buick coupe, 4-pass. $800

1923 Ford coupe, Ruckstell axle...$450

1923 Ford coupe, a nice one at...$425

1922 Buick tour., 5-pass. $800

1922 Lexington, 5-pass. $950

1922 Jewett Roadster, new paint....$600

1921 Buick sedan, 5-pass. new paint $1000

Stutz Roadster, 2-pass. $275

WESTERN MOTORS CO.
1054-58 S. FLOWER ST.

RICKENBACKER SIX.

WE AUTOMATICALLY discount "at the rate of 5%" (except Rickenbackers) any used car that remains in our stock until sold over a certain definite period.

LEON T. SHETTLER CO.,

FIGUEROA AT 16TH. Ph. ATlantic 9011.

OPEN EVENINGS TILL 9.

FOR SHREWD BUYERS.
'23 Willys-Knight sedan $1100
'24 Buick 4-cyl. roadster $875
'22 Dodge tour., late $650
'17 Dodge sedan $165
'22 Dodge touring $575
'23 Chevrolet tour., perfect $335
'20 Dodge roadster $350
'23 Ford coupe, many extras $375
'21 Chevrolet touring, exceptional ..$165
'22 Chevrolet touring, F.B. model; will trade $375
Bargains.
1423 SOUTH FLOWER.

USED CARS
1922 Dodge touring $500
1918 Cadillac touring $750
1920 Standard 8 touring $750
All in good mechanical condition.
GENERAL MOTORS TRUCK CO.
717 S. San Pedro st.

FORDS—USED—3-DAY SPECIALS.
Coupe, 1923, like new $415
Coupe, 1921, a real buy $235
Sedan, 1923, cord tires $349.50
MANY OTHERS TO SELECT FROM.
Don't overlook the best place to buy—
W. I. TUPMAN. 3330 S. Figueroa.

USED CARS, BIG VALUES, ALL TYPES. Cars carefully overhauled in our modern shop, recommended to shrewd buyers. Rock bottom prices. Easy terms. Reasonable service. No brokerage charge. PASHLEY MOTOR CO., 1120 S. Main.

WHEN YOU BUY FROM US YOU GET WHAT IS RIGHT. OPEN EVENINGS.
Studebaker, California top, $225 total.
'19 Studebaker touring, $195 total.
'23 Overland sedan, $230 down.
PAUL G. HOFFMAN CO., 150 W. Jeff.

INVESTIGATE OUR UNUSED TRANSPORTATION. LEXINGTON AND OTHER MAKES. ANSTED LEXINGTON CO.
1600 S. FIGUEROA. PH. ATlantic 8157.
OPEN EVES. AND SUNDAYS.

FORD CHASSIS, 1920, $85.

D U N H A M for F O R D S

Authorized FORD Dealer, 1250 W. 7th.

STUDEBAKER special 6. A-1 shape, little used, need cash, make offer, no trade. Sacrifice. HICKS, 7501 Santa Monica Blvd. HOllywood 2613.

DON—LEE

QUARTER MILLION

DOLLAR USED

CAR SALE.

PRICES SLASHED

10% TO 25%

AMAZING VALUES

IN STANDARD MAKES

THE PRICES WILL SURPRISE

YOU. THE CARS THEMSELVES WILL

ASTOUND YOU.

THE EVENT OF THE YEAR

IN THE USED CAR WORLD.

If you intend to buy now or in the next few months, new or used, high or low, see these DON LEE CARS FIRST TODAY.

CADILLACS

COUPE	63	(1924)	$3950
SUBURBAN	63	(1924)	$3850
PHAETON	63	(1924)	$3050
TOWN CAR	61	(22-23)	$3850
SUBURBAN	61	(22-23)	$2950
SEDAN	61	(22-23)	$2850
COUPE 5-P.	61	(22-23)	$2750
COUPE 2-P.	61	(22-23)	$2700
VICTORIA	61	(22-23)	$2500
PHAETON	61	(22-23)	$2250
TOURING	61	(22-23)	$1750
ROADSTER	61	(22-23)	$1850
LIMOUSINE	59	(20-21)	$2000
COUPE	59	(20-21)	$1950
ROADSTER	59	(20-21)	$1550
SEDAN	59	(20-21)	$1700
TOURING	59	(20-21)	$1400
COUPE	59	(20-21)	$1675
PHAETON	59	(20-21)	$1275
TOURING	59	(20-21)	$1275
COUPE	57	(20-21)	$1350
SEDAN	57	(18-19)	$1500
ROADSTER	57	(18-19)	$1250
PHAETON	57	(18-19)	$ 875
LIMOUSINE	57	(18-19)	$ 750
TOURING	57	(18-19)	$ 750
TOWN CAR	57	(18-19)	$ 775
BROUGHAM	57	(18-19)	$1000
ROADSTER	55	(1917)	$ 750
TOURING	55	(1917)	$ 450
TOURING	51	(1915)	$ 325
SEDAN	51	(1915)	$ 300

OTHER MAKES

PACKARD	23	TOUR.	$2150
BUICK	23	SPORT	$1275
MARMON	22	SPEED	$2250
PEERLESS	23	SEDAN	$2550
PACKARD	23	SEDAN	$2650
CHANDLER	23	SEDAN	$1450
BUICK	24	COUPE	$1300
MARMON	18	COUPE	$1250
VELIE	22	COUPE	$1250
MARMON	22	LIMO.	$1650
MARMON	20	LIMO.	$1250
MARMON	17	LIMO.	$ 500
HUDSON	16	LIMO.	$ 375
VELIE	22	SEDAN	$1250
BUICK	22	SEDAN	$1250
PEERLESS	19	SEDAN	$ 875
PAIGE	20	SEDAN	$ 650
HUPMOBILE	16	SEDAN	$ 375
MARMON	22	COUPE	$2250
PEERLESS	23	COUPE	$2250
WILLYS-KT.	23	COUPE	$1350
STUD. BIG 6	22	COUPE	$1250
HUDSON	23	COACH	$1275
STUDE. SPL.	22	COUPE	$1250
BUICK	22	COUPE	$1150
HAYNES	21	COUPE	$ 975
CLEVELAND	23	COUPE	$1000
BUICK 4	23	COUPE	$1050
MARMON	22	TOUR.	$1750
PACKARD	21	TOUR.	$1500
PIERCE	18	TOUR.	$1250
WILLYS-KT.	23	TOUR.	$1100
STUDE. BIG 6	22	TOUR.	$1150
MOON	23	TOUR.	$1100
STEARNS	20	TOUR.	$ 800
PEERLESS	19	TOUR.	$ 650
ESSEX	22	COACH	$ 875
BUICK	18	COUPE	$ 450
WILLYS-KT.	22	TOUR.	$ 800
CHANDLER	21	ROAD.	$ 500
STUDE. BIG 6	20	TOUR.	$ 550
PEERLESS	20	TOUR.	$ 550
CHANDLER	20	SPORT	$ 400
APPERSON	21	TOUR.	$ 350
CHEV., F.B.	20	TOUR.	$ 275
DURANT	21	TOUR.	$ 450
MAXWELL	19	TOUR.	$ 250
AUBURN	19	TOUR.	$ 250
BUICK	17	TOUR.	$ 150
LOCOMOBILE	18	TOUR.	$ 550
CHEVROLET	23	TOUR.	$ 450
PACKARD	19	ROAD.	$1150
HUPMOBILE	21	ROAD.	$ 650
BUICK	19	ROAD.	$ 450
FORD	22	SEDAN	$ 325
ESSEX	20	TOUR.	$ 375
FORD	23	SEDAN	$ 475
STUTZ	20	TOUR.	$ 550
McFARLAN	18	TOUR.	$ 375
HUDSON	22	COACH	$1075
SCRIPPS	21	TOUR.	$ 400
BUICK	21	TOUR.	$ 500

DON LEE,

7TH AT BIXEL.
(DUnkirk 1180.)

TERMS——TRADES

OPEN EVENINGS.

NASH & LA FAYETTE
NASH & LA FAYETTE
NASH & LA FAYETTE

TROY MOTOR CO.
TROY MOTOR CO.
TROY MOTOR CO.

1922 La Fayette Coupe. Renewed and guaranteed $3000
1922 La Fayette Touring. Renewed and guaranteed $2000
1921 Cadillac Tour. In wonderful mechanical condition, refinished, new tires, etc. $1550

TODAY'S SPECIAL
1924 Peerless Suburban Coupe. Refinished, equipped with balloon tires and many extras, has had best of care and in wonderful condition throughout $2750

1922 Nash "6" Coupe. Renewed and guaranteed $1350
1921 Nash "6" Sport. Completely rebuilt, new paint, new cord tires $850
1922 Buick "6" Tour. Exceptionally good mechanically, new cord tires, newly painted duco, etc. $795
1922 Buick "6" Road. Overhauled and repainted, practically new cord tires, etc. $775
1920 Haynes Tour. Completely overhauled, good tires, new paint and top $675
1923 Star Coupe. Mechanically A-1. New paint, 5 good tires, extras $475
1923 Ford Coupe. Completely overhauled, good tires and finish $400
1922 Chevrolet Tour. Very good mechanically, good tires and finish $225

E-A-S-Y T-E-R-M-S
E-A-S-Y T-E-R-M-S

TROY MOTOR SALES CO.
1132-34 S. Figueroa. BRoadway 0740.

BETTER BUYS

YOU CAN ALWAYS BE SURE THAT YOU ARE GETTING VALUE RECEIVED WHEN YOU BUY A CAR FROM LYNN C. BUXTON, ONE OF THE OLDEST DEALERS IN LOS ANGELES.

1923 MODELS
5-pass. touring "6" cyl. $1985
7-pass. touring "6" cyl. 1985
5-pass. touring "4" cyl. 1650
5-pass. sedan "4" cyl. 2000
5-pass. coupe brougham "6" cyl. 2700
4-pass. sport sedan "6" cyl. 2750
3-pass. roadster "6" cyl. 2250

1922 MODELS

5-pass. coupe brougham "4" cyl.$1875

1920-21 MODELS
"4" Cyl.
7-pass. sedan $1250
7-pass touring 895
5-pass. touring 895

OTHER MAKES

1923 Willys-Knight coupe sedan...$1375
1923 Durant 4 coupe 765
1922 Durant 4 Tour. 475
1922 Overland Tour. 275
1923 Chevrolet Touring, F. B.... 395
1922 Willys-Knight Touring 795
1922 Willys-Knight Coupe 1295
1922 Nash Touring 598
1922 Lincoln Coupe 2450
1922 Ford Sedan 295
1920 Kissel Coupe 995
1919 Paige Touring 275

Easy Terms. Trades.

Used Car Dept. Open Evenings.

LYNN C. BUXTON, STEARNS DIST.
1636 S. Figueroa st. ATlantic 9251.

PHONOGRAPHS, diamonds, furniture, rugs, jewelry, mortgages, trust deeds, etc., accepted as first payment on an automobile. "BUY FROM DYE."
1220 SO. FIGUEROA.

SENSATIONAL SALE—$120 DOWN.
We will deliver to you a sedan, coupe, touring or roadster of some of the finest cars made, that is if you buy this week at 1209 E. 7TH ST. Phone FAber 1123.

AUTOMOBILES, ETC.—
Miscellaneous

BOTTORFF SAYS:
When You Buy a Used Car From Us
WE
Make a New Friend
OUR USED CAR POLICY.
If within three days after you purchase a Used Car from us, you are not satisfied, you can return it and select another car or we will refund your money.
PAY AS YOU RIDE.
1924 Willys Knight Tour. $1250
Wind wings, bumpers, spare tires. Stop signal, run only 675 miles.
1923 Overland "91" Sedan $750
1922 Maxwell Coupe $750
1922 Overland "4" Sedan $595
1921 Dodge Touring $450
1923 Overland "91" Touring $450
EASY TERMS.
WILLYS OVERLAND PAC. CO.
1065 So. Figueroa st.
Open Sundays & eves. TUcker 3223.

HOUSE car completely equipped; beds, stove, cupboards, etc. Reo Speedwagon. A practical car for tours or vacation trips. Owner, 1726 7TH AVE.

NASH NASH NASH NASH
See us before you buy.
WATERS-NASH CO., 1224 S. Flower.

20 PACKARD, new paint, $300 down. 23 LEXINGTON, $300 down. 1144 S. OLIVE. MEtropolitan 1909.

Touring Cars for Sale

ALLEN TOUR. 1920 $250. Repainted and in good mechanical condition, 5 good tires, wind deflectors, etc. REO MOTOR CAR CO., USED CAR DEPT. Lot 12th and Grand. 422 W. 12th st.

BUICK "6" 1921 TOURING.
SPECIAL PRICE, $545.
Original finish, cord tires, tonneau shields, and other expensive extras, excellent car for rent service, fine mechanical condition. Genuine sacrifice. Easy terms. No brokerage.
LORD MOTOR CAR CO.,
1201 S. Olive. VAndike 4974.
Open evenings. Closed Sundays.

BUICK "4" 1922 TOURING.
Completely rebuilt and repainted, brand new tires, guaranteed. Easy terms.
HOWARD AUTOMOBILE CO. OF L. A.,
MAIN ST. USED CAR DEPT.,
1212 S. Main. ATlantic 9670.

BUICK "6" TOUR. 1921 $585
Upholstering and top good, new paint and extra tires, mechanically O.K.
REO WESTLAKE BRANCH
2424 W. 7th st. Phone 540-12.

BUICK touring car, A-1 condition, closing an estate. Bargain for right party. 149 N. WILTON PL.

BUICK, 1922 touring, new tires, new top, new paint. Ask for MRS. BOOGAR'S car. ATlantic 1472. 524 W. Pico.

BUICK D-45, 1917, good condition. 5151 S. GRAMERCY PL., eves.

CADILLAC TOURING—$850
In A-1 condition throughout, run only 15,000 miles, equipped with many extras.
J. BENJ. FAHY
827 S. Figueroa. Open eves. & Sundays.

CADILLAC, 1918-19 touring car, in best of shape, mechanically, had best of family care. Tires almost new. Price $900, terms to responsible party. Owner, 15 BERKELEY SQUARE.

CADILLAC 57 phaeton, $750. Swell new paint, A1 cond. 1207 N. WESTERN.

CHALMERS 1923 TOURING.
Good finish and tires, disteel wheels, motometer, etc. $265 down.
HOWARD AUTOMOBILE CO. OF L. A.,
MAIN ST. USED CAR DEPT.,
1122 S. Olive. VAndike 5122.

CHANDLER SIX—
1923 5-PASS.
The only car with the "Pike's Peak" motor. "Rebuilt" throughout and carries the distributor's free service guarantee. Refinished the latest "Peacock Blue" that has no comparison for beauty. Brand new cord tires, spare, motometer, wind wings, bumpers and other extras. "Buy a guaranteed car," small amount down, balance easy.
Open Evenings and Sunday.
"The House of Individuality."
W. P. HERBERT CO.
Chandler and Cleveland Dist.
1702 So. Figueroa. ATlantic 8467.

CHANDLER DISPATCH
1922 MODEL
"Rebuilt" throughout by experts and a job we are glad to guarantee with free service. Is refinished "Royal Blue" that for looks cannot be equaled. New cord tires, spare, bumper, motometre, new tailored top and 1-4 curtains, and other extras. "Buy a guaranteed car," priced right, at easy terms and payments.
Open Evenings and Sunday
"The House of Individuality"
W. P. HERBERT CO.
Chandler and Cleveland Dist.
1110 S. Flower. TRinity 1012.

CHANDLER DISPATCH $775. 1922, repainted sport green with black individual fenders and steps. Good tires. REO MOTOR CAR CO. USED CAR DEPT. 422 W. 12th St. Lot 12th & Grand.

CHEVROLET TOURING—
1922 4-90.
Practically new cord tires. Oversize steering wheel, spare; good top and upholstering. Motor in excellent shape and a chance to get a real bargain. Terms.
Open Evenings and Sunday.
"The House of Individuality."
W. P. HERBERT CO.
Chandler and Cleveland Dist.
1230 S. Olive. VAndike 9016.

CHEVROLET
LATE TOURING
Original finish, looks like new. Motor couldn't run better. Has good cord tires, spare and many extras. A good buy, $150. Small payment down.
Open Evenings and Sunday.
"The House of Individuality."
W. P. HERBERT CO.
Chandler and Cleveland Dist.
1230 S. Olive. VAndike 9016.

CHEVROLET—Late 1922. Mechanically perfect. Good rubber. Make offer. Quick action necessary. Call at 1015 W. 56TH ST., between 8 and 10 a.m. or after 4:30 p.m. No dealers.

CHRYSLER SIX, BRAND NEW '24 MOD. DRIVEN 78 MILES. BIG DISCOUNT. DURANT-STEVES MOTORS, INC. FLINT-SIX DISTRIBUTORS. 1225 S. GRAND.

COLE, 1921, $550. Has $500 worth extras. Owner, 426 BRADBURY BLDG.

DODGE touring, 1921, front bumpers, almost new cords on rear, excellent appearance and mechanical cond. Buy from private party. $400. Ph. 73580.

DURANT "6" 1923 TOURING
Famous Ansted motor, excellent mechanical condition. Only $200 down, balance easy.
HOWARD AUTOMOBILE CO. OF L. A.
MAIN ST. USED CAR DEPT.
1212 S. Main. ATlantic 9670.

DURANT "4" 1923 TOURING
Sport model, run less than 5000 miles, positively like new. Easy terms.
HOWARD AUTOMOBILE CO. OF L. A.
MAIN ST. USED CAR DEPT.
1212 S. Main. ATlantic 9670.

DURANT, 1923 SPORT TOURING.
$645—TERMS—TRADE.
Cost new $1275. Many extras.
F. B. Miller, Used Car Dept., 1216 S. Main.

FORD TOURING, 1921. Good shape. New casings, new paint, new top, $200. Also good buys in 20s and 22s.

D U N H A M for F O R D S

Authorized FORD Dealer, 1250 W. 7th. Open evenings incl. service and parts.

FORD tour., Ruckstall axle, A. C. brakes, Atwater-Kent ignition, water pump. Seat cut back, $275, cash or terms. 3447 EAGLE ST. ANgelus 2480.

FORD touring, late 1923, looks and runs like new, must sacrifice, $75 down. 433 S. FLOWER.

FORD TOURING, NEW 1924, SACRIFICE PRICE. 1231 W. WASHINGTON.

FORD tour., 1923, refinished, $265, terms. 777 CENTRAL AVE.

FORD touring, '21, $150, $50 down. 1800 SUNSET BLVD.

FORD tour., 1923, cheap, cash or terms. Call HAGLER, DRexel 7172.

FORD touring, '17. Demountable rims, Zenith carburetor, $60. 1060 W. 54TH ST.

FORD, late '21 tour., $165. Open evenings. 108 W. PICO. ATlantic 9610.

FORD tour., 1923. New tires, looks new. Fine condition, $265. 1316 W. 54TH.

HUDSON 1923 SPEEDSTER
Excellent finish and upholstering; disteel wheels, wind wings, nickel bumpers and 5 good tires, $365 down.
W. H. COOK, 1135 S. Olive. Open eves.

JEWETT touring car, 1923. Overhauled in our shops and carries our regular guarantee. JEWETT AUTO AGENCY, 222 N. Vermont.

JEWETT SPECIAL.
LATE '23. LOOKS LIKE NEW CAR. BIG DISCOUNT. TERMS IF DESIRED. OWNER, 930 S. FLOWER ST.

JEWETTS, 23 and 22 tourings, reconditioned throughout, fully guaranteed, very reasonable. Terms. PAIGE CO. OF SO. CAL., 1127 S. Olive st. TUcker 4316.

KISSEL '22 tourster, sport model, looks better than new. Sacrifice. 1207 N. Western.

LAFAYETTE TOURING
1921. Has had exceptional good care. Overhauled and newly painted. 5 cord tires. $1500. Terms. TRinity 5371.
1036 S. FLOWER ST.

LEXINGTON '22 sport tr., $795. A raving beauty. 1207 N. WESTERN.

LINCOLN TOURING—
This car has been used as a demonstrator, only run 85 miles, chance to get practically new car at liberal discount.
J. A. NADEAU CO.
Central & Slauson. Open Eves. & Sun.

MARMON 1922 TOURING
"ABOVE THE AVERAGE"
7-PASSENGER
Overhauled and refinished a beautiful two-tone gray and maroon, trimmed in nickel, tonneau shields, plate glass Gypsy curtains. Guaranteed throughout.
PELTON MOTOR COMPANY
MARMON DISTRIBUTORS
1534 S. Figueroa. ATlantic 8236.

MARMON 4-PASSENGER SPORT
Looks and runs like new, dust proof gray, new paint and tires. Direct from private owner. $1400 cash or terms. Phone OWNER, DUnkirk 4585.

AUTOMOBILES, ETC.—
Miscellaneous.

Touring Cars for Sale

MAXWELL TOURING,
1922 MODEL.
Original finish, disc wheels, practically new cord tires, bumper, spare and other extras. Motor runs perfect and upholstering and top in excellent condition. A real buy. Small payment down, easy terms.
Open evenings and Sunday.
"The House of Individuality."
W. P. HERBERT CO.,
Chandler and Cleveland Dist.,
1110 S. Flower. TRinity 1012.

MAXWELL touring, 1923. Many extras, right up to the minute. Driven less than 11,000 miles. $600, terms. Make offer for cash. 5928 PASADENA AVE. GArfield 1955.

NASH TOURING, LATE '20.
Rebuilt, refinished, new top, good tires and sold with a guarantee.
WATERS-NASH CO.,
1224 S. Flower. MEtro. 8271.

NASH 6 sport touring, late '23. Brand new. Has 6 disc wheels, bumpers, trunk and every extra. Sac., terms arranged. $300 down. 526 S. FLOWER.

NASH 4 touring. Late 21. Perfect condition. Must sell. $350. OWNER, 53150.

NASH "4" 1921 touring.
Exceptionally good finish and fine mechanically, nickel bumpers, good tires, excellent value. Easy terms. J. W. LEAVITT & CO., 1130 S. Olive.

OAKLAND, 1924 tr., run 700 miles, have $525 equity, want 1924 Chevrolet, clear. 3553 TEMPLE ST.

OAKLAND 1924 touring, small trade. Terms. AROSIN, 1213 Shatto st. 558553.

OLDS 1924 "Little Six" Tour. Practically new. A genuine bargain.
J. W. LEAVITT & CO., 1150 S. Figueroa.

OLDS 1922 tour., mech. perfect. Price $525. Terms arr. 6205 MONETA.

OVERLAND TOURING
MYSTERY MODEL
A real buy in this light model. Has good finish, cord tires, spare and motor runs perfect. You will have to come early for this one. $325. Small payment down, reasonable terms.
Open Evenings and Sunday.
"The House of Individuality"
W. P. HERBERT CO.
Chandler and Cleveland Dist.
1702 S. Figueroa. ATlantic 8467.

OVERLAND 90 touring, $95. New top and paint, fine tires. 1046 E. 23RD.

OVERLAND 90 touring, $95. New top and paint, fine tires. 1046 E. 23RD.

PACKARD single six touring, late '20, new tires, blue paint, beauty, mechanically A1. Small down payment. Call TUcker 1461. 106 WELLER ST., Mr. Muchard.

PACKARD 1922 twin six, 7-pass. Gray duro paint. Extra good rubber. A dandy big car, for sale cheap. 7371 SUNSET BLVD.

PAIGE Larchmont '19 model, new battery, paint, just overhauled leaving town, right price for cash. PH. 569178.

PIERCE-ARROWS, series 4-48, series 4-38. Will be sold for highest offer. 1209 SO. HILL. Open Sunday a.m.

REO phaeton touring, 1923. Private car. Disc wheels. A perfect beauty. Better than a new one. $1250 cash with insurance. L. A. HART, 205 W. Broadway, Glendale 493-J.

REO PHAETON 1924 $1475. Spanish leather upholstering, new Royal cord tires, nickel bumpers, finished gray. REO MOTOR CAR CO. USED CAR DEPT. 422 W. 12th St. Lot 12th & Grand.

RICKENBACKERS.
We have on hand 3 or 4 4-wheel brake Rickenbacker demonstrators in A-1 mechanical condition, new paint and new cord rubber. Price $1295. Cash or terms.
LEON T. SHETTLER CO.,
16th and Figueroa. ATlantic 9011.

ROAMER touring car, motor, tires, paint and top in fine condition. Best looking car for $425. Private party, 609 S. VERMONT. DUnkirk 2600.

STERLING-Knight 6, phaeton, 1924. Slightly used, at big reduction. MR. MALMGREN, 3225 W. Washington.

STUDE. L. "6" TOUR., 1922—
Original finish, exceptionally good rubber. Positively O. K. mech. Better hurry down. Only $625.
Open Nights and Sundays.
STANLEY W. SMITH, INC.
ATlantic 9081. 1616 So. Figueroa.

STUDEBAKER, 1918, 7-pass., 4-cyl., newly painted, engine overhauled, first-class cond., $250 cash. 1507 CAHUENGA AVE., Holly. HEmpstead 1629.

STUDEBAKER 22 LT. SIX TOUR.
Original finish, cord tires, bumpers, etc. Terms or trade for late Ford. SHRADER'S, 1310 S. Main.

STUDEBAKER, '23 tour., nearly new; $850. Lots of extras. 1207 N. WESTERN.

WILLYS-KNIGHT 1923 TOURING.
Motor improves with use.
Can't be told from new.
$375 cash, bal. 12 mos. at $69.65.
SONOMA MOTOR SALES CO.,
1146 So. Los Angeles. TRinity 9400.

WILLYS-Knight touring, late '23, brand new, only driven 8700 miles. Has bumpers, wind deflectors and every extra. Must sac. $285 down. 526 S. FLOWER.

WILLYS-KNIGHT tour., 1924. Brand new car. Never run a mile, taken on trade. Can't use. Will sac., big discount. Terms arranged. 526 S. FLOWER.

WILLYS-Knight, 1924 touring, run 4000 miles, going abroad. Must sell, sacrifice. Phone DRexel 8496.

AUTOMOBILE CONTRACT SPECIALIST
When you buy or sell your car, see us. We will handle the contract.
G. S DONALDSON INVEST. CO.
200 W. Pico. ATlantic 4320.

Roadsters for Sale

BUICK "6" 1922 ROAD.
In fine mechanical condition, good tires and many extras. $250 down.
HOWARD AUTOMOBILE CO. OF L. A.,
MAIN ST. USED CAR DEPT.,
1212 S. Main. ATlantic 9670.

BUICK six roadster, 1920, wire wheels, newly painted, mechanically perfect. Must sell or exchange for touring car. Call CAFE, 3321 South Hill.

BUICK '22 sport roads., red upholstery, wire wheels, cord rubber. Many extras. BOOGAR & GILLINGHAM, 524 W. Pico.

DODGE Roadster, 1924. Car is brand new and equipped with many extras. F. J. RILEY, used car dept., 1224 S. Main. ATlantic 9643. Open evenings.

FORD ROADSTER, 1923. A-1 inside and out. Attractive saving. Easy terms.

D U N H A M for F O R D S

Authorized FORD Dealer, 1250 W. 7th.

FORD ROADSTER, 1922—
Slip on body, overhauled, repainted. Looks and runs like new. Look at it. COBERLY'S BETTER USED FORDS. 1918 S. Main st. Open eves. & Sunday.

FORD roadster, late 1923, looks and runs like new. Many extras. Must sac. $100 down. 433 S. FLOWER.

FORD road. '21, $120, $40 down. 1800 SUNSET BLVD. Ford Dealer.

FORD 1922 Rdstr., $225. Open evenings. 108 W. PICO. ATlantic 9610.

FORD road., starter, $95. 777 CENTRAL AVE.

FORD roadster, 1923, many extras. Must sell. $300. 1901 SUNSET BLVD.

FORD road., '21, $120, $40 down. 1800 SUNSET BLVD. Ford Dealer.

FORD road., '22, $170, $70 down. 1800 SUNSET BLVD.

JORDAN PLAYBODY.
1924 model, crane simplex finish, fully equipped; looks like new; driven very little, $600 less than new. Mr. Huntley, 1321 LAUREL AVE. Tel. HEmpstead 8547

MARMON CHUMMY ROAD., 4-PASS.
Some class to this car.
Real bargain. Easy terms.
J. BENJ. FAHY,
827 S. Figueroa. Open eves. & Sundays.

OVERLAND rdstr., '22. A real bargain. Am leaving city. R. SAUNDERS, 569-277.

STEPHENS '23 sport road., 10,000 miles. Looks and is nearly new. A beautiful classy job, $995. 1207 N. WESTERN.

STUDEBAKER rd., 1923, $795; practically new, lots extras. 1207 N. WESTERN.

WILLYS-KNIGHT roadster, 1923, new-car guarantee, all accessories. 3225 WEST WASHINGTON. Phone 73454.

Sport Cars

CUNNINGHAM turtle back sport roadster, a $9000 automobile. Late model. Has had the best of care and is now good as new. Owner must raise cash quickly and for this week only will offer this wonder car at less than one-third its value. Call BROWN, owner, TUcker 2463.

MARMON "SPORT" TOURING
4-door, 4-pass., tonneau shields, wire wheels, good tires, etc. It's a snap. Investigate.
HOWARD AUTOMOBILE CO. OF L. A.
OLIVE ST. USED CAR DEPT.
1122-28 S. Olive. VAndike 5122.

NASH 6 sport tour., late '23. Brand new. Has 6 disc wheels, bumpers, trunk and every extra. Sac., terms arranged. $300 down. 526 S. FLOWER.

PAIGE 66 and 6-70 sport tour., very nice, rebuilt and guaranteed, refinished, priced low. Terms. PAIGE CO. OF SO. CAL., 1127 S. Olive. 884316.

STAR sport model. Beautiful maroon finish, trunk, bumpers, wings, sun shade, motometer, new car guarantee. Our best buy. Walter M. Brown Motors, Inc., Figueroa and Washington sts. ATlantic 9221

Coupes for Sale

BUICK "4" 1924 COUPE—
Positively like new. Driven but 4000 miles, several extras. $485 down.
HOWARD AUTOMOBILE CO. OF L. A.
FIGUEROA ST. USED CAR DEPT.
1367 So. Figueroa. ATlantic 7221.

BUICK "6" 1923 COUPE—
Just completely overhauled and refinished a "Deep Maroon," fine tires. Only $500 down.
HOWARD AUTOMOBILE CO. OF L. A.
FIGUEROA ST. USED CAR DEPT.
1367 So. Figueroa. ATlantic 7221.

BUICK coupe, gray, 1922 model, in excellent shape, 2 bumpers. $1000. 620 S. MANHATTAN PL. 569417.

BUICK '23 coupe, run 3700 miles. New, snap; lots extras. 1207 N. WESTERN.

CHEVROLET '23 coupe, overhauled, refin. like new. Terms. ATlantic 1472.
BOOGAR & GILLINGHAM, 424 W. Pico.

AUTOMOBILES, ETC.—
Miscellaneous

Coupes for Sale

CHEVROLET 1924 COUPE
Like new, driven only 1400 miles. 5 nearly new tires, many extras. $250 dn.
BRIDGE-BULLOCK, INC.,
Willys-Knight and Overland Dealers.
1400 S. Figueroa. ATlantic 7236

CHEV. coupe, 1922, A-1 mech., orig. finish, looks fine, very good cord tires, upholstering perfect. Only $395, easy terms. W. B. FELIX CO., Chev. dealers, 1057 S. Olive and 140 W. Pico. Always open.

CHEVROLET coupe, 1924, only been driven 3000 miles. Extras. Party returning east, forced to sacrifice. Can arrange terms. 433 S. FLOWER.

DODGE BROTHERS 1923 BUSINESS COUPE. Beautiful original enamel finish, all new cord tires, disc wheels, spring, bumpers, etc. The price is very low with easy terms.
Open evenings and Sunday.
ALBERTSON MOTOR COMPANY,
Dodge Brothers Motor Cars,
Sixteenth and Figueroa.

DODGE coupe, 4 pass., 1924 model. Run 3600 miles. Fully equipped. A bargain. Phone ATlantic 7221. MR. SIMKIN.

FORD COUPE, LATE MODEL.
Some dream, brand new, special body, seats 4 comfortably, new semi-balloon tires, trunk on rear, doors open from front; $200 down, bal. 11 months.
FORD BARGAIN CENTER.
J. A. NADEAU CO.
Central and Slauson. Open eves. & Sun.

FORD COUPE—Latest type, double Hassler shocks. Spotlight, mirror, etc. A-1 shape. Attractive saving.

D U N H A M for F O R D S

Authorized FORD Dealer, 1250 W. 7th.

FORD COUPE, '23, NEW MOTOR, FIRST-CLASS SHAPE THROUGHOUT. $400. TERMS. VAndike 1529, APT. 2. CALL EVENINGS.

FORD '24 COUPE, $125 DOWN.
Cord tires, speedometer, lock wheel, etc. New car guarantee. SHRADERS, 1310 S. Main.

FORD coupe, '24, wire wheels, Hewitt balloon tires, $500 cash. 2234 RAYMOND. BEacon 2943.

FORD, 1924 coupe. Brand new, plenty of extras. Sacrifice price. Easy terms. J. W. LEAVITT & CO., 1150 S. Figueroa.

FORD COUPE, 1924, $500.
Dbl. Hasslers, Decker wheel, speedo., cord tires, like new. 1231 W. WASHINGTON.

FORD coupe, late '23. Perfect condition. Many extras. $425. 1025 N. HOBART.

FORD, 1921 coupe, many extras, $50 down, $5 a week. 822 N. WESTERN.

FORD coupe, 1923, runs like new. Must sell. $395. 1901 SUNSET BLVD.

FORD coupe, 1923, excellent condition, $130 down. MR. HANLEY, HEmpstead 2929.

FORD coupe, '21, $225, $75 down. 1800 SUNSET BLVD. Ford Dealer.

FORD coupe, A1 shape, only $50 down. 2654 PASADENA AVE.

FORD coupe, '21, $250, $80 down. 1800 SUNSET BLVD.

HUP 1923 COUPE—
"ABOVE THE AVERAGE."
Refinished standard black, good tires and in fine mechanical condition. Terms.
PELTON MOTOR COMPANY,
MARMON DISTRIBUTORS,
1534 So. Figueroa. ATlantic 8236.

OAKLAND, 1923 COUPE, $850
Perfect mechanical condition, new cord tires all around. Finish and upholstering in fine condition. Plenty of extras.
CALIFORNIA OAKLAND MOTOR CO.
1137-39 S. Olive st.

OLDS 1923 COUPE—
Splendid condition, gray upholstering. 5 good tires. $275 down. Bargain.
HOWARD AUTOMOBILE CO. OF L. A.
FIGUEROA ST. USED CAR DEPT.
1367 So. Figueroa. ATlantic 7221.

OLDS '21, 4-PASS. COUPE.
$575—TERMS—TRADE.
Had wonderful care. Just like new. Perfect condition. Many extras.
F. B. Miller, Used Car Dept., 1216 S. Main.

OLDS 4 coupe, 1923, 2-pass. 7000 miles. Like new. Disc wheels, extras. Cost $1500. Sell for half. MAin 0505.

STAR coupe, just like new, new cord tires. $450. 1110 W. 10TH. 53949.

STUDEBAKER Big Six Coupe, brand new model, equipped with air shock absorbers. Has been driven carefully and is in perfect condition. Owner will give generous discount for cash. Phone 353182.

WILLYS-Knight, 4-pass., run exactly 8110 mi. Paint, tires, cond. absolutely like new. Will sac. $1095. 1207 N. WEST'N.

WILLYS-Knight, 4-pass., run exactly 8110 mi. Paint, tires, cond. absolutely like new. Will sac. $1095. 1207 N. WEST'N.

1924 PEERLESS, 2-pass. coupe, with lots of extras. Perfect condition. Price $2550. Open evenings.
MADDUX,
1059 S. Figueroa. TRinity 6267.

A SACRIFICE, 5-pass. Lincoln coupe, latest model, never driven. If you are in the market for a car of quality, investigate. Address H, box 11, TIMES OFFICE.

Sedans for Sale

BUICK 6 1923 SEDAN—
Refinished blue with black fenders, overhauled and fine mechanically. $500 down.
HOWARD AUTOMOBILE CO. OF L. A.
FIGUEROA ST. USED CAR DEPT.
1367 So. Figueroa st. ATlantic 7221.

BUICK light 6 sedan, early '22, great sac. $850. Terms. 117 W. PICO.

CADILLAC 61, 7-PASS. SEDAN.
Driven 15,000 miles, new Cadillac gray paint, new tires, car looks and runs like new. Need money, will trade for lighter, cheaper car; will consider terms to responsible party. To see car, Phone DRexel 4837.

CADILLAC 1922 IMPERIAL—
"ABOVE THE AVERAGE."
Refinished an exquisite blue, overhauled and fine mechanically. Just like new.
PELTON MOTOR COMPANY,
MARMON DISTRIBUTORS,
1534 So. Figueroa. ATlantic 8236.

CHANDLER '24 Sedan, 2-door, trunk, disc wheels, bumper, mirror, stop signal, like new. Owner will sell equity. 524 W. PICO. ATlantic 1472.

CHANDLER chummy sedan, 1923, mech. perfect, can't tell from new car. $466 down, bal. easy. MR. HANLEY, HEmpstead 2929.

CHEVROLET SEDAN, LATE 1923.
Bumper, spare tire and other extras. Mechanically perfect. Will sacrifice, $525, terms arranged. 433 S. FLOWER.

CHEVROLET sedan, 1923, A-1 mechan. & finish. $75 extras. New cords and extras. Leaving. Must sell. $500 cash. After 5. R. A. THOMAS, 560 N. Kingsley Drive.

CHEVROLET, 1924, sedan, must sacrifice, seen little service. Best offer takes. 584137.

CHEVROLET, 1922 sedan. Fine mechanically, good tires, just like new. $375. J. W. LEAVITT & CO., 1130 S. Olive.

CLEVELAND sedan, 1921, mechanically perfect, good rubber, new maroon paint, exceptional buy, $300 down, balance easy. MR. HANLEY, HEmpstead 2929.

DODGE BROTHERS 1922 business sedan, original baked enamel finish; disc wheels; A real buy at our price.
Open evenings and Sunday.
ALBERTSON MOTOR COMPANY,
Dodge Brothers Motor Cars,
Sixteenth and Figueroa.

ESSEX COACH, 1922.
Original finish and extras, $785.
1225 S. FLOWER.

FORD 1924 FORDOR SEDAN
Run less than 100 miles, mechanically perfect, excellent finish, original tires, 1 spare, large steering wheel, cut out, sun visor, foot feed, dome light, etc. Only $225 down, balance 11 mo.
FORD BARGAIN CENTER
J. A. NADEAU CO.
Central and Slauson. Open eves. & Sun.

FORD SEDAN, 1924.
Balloon tires, wire wheels, motometer, front and rear bumpers, extra brake, extra wheel, full equipped, only been run short time at an unusual bargain, $800.
WATERS NASH CO.,
1224 S. Flower. MEtro. 8271.

FORD SEDAN, $325. Excellent value. Easy terms. No brokerage.

D U N H A M for F O R D S

Authorized FORD Dealer, 1250 W. 7th.

FORD '23 4-door sedan. This car just taken in on a Chandler. Sell cheap. Cash or terms. BOOGAR & GILLINGHAM, 524 W. Pico.

FORD late '22 sedan, $75 down, $7 a wk. Fine shape. 822 N. WESTERN.

FRANKLIN SEDAN, 5-PASS.
SERIES 9-B.
This is a car to be proud of. Mechanically perfect. Priced reasonable for quick sale.
951 S. FLOWER ST.
TRinity 0761.

HUDSON '23 coach, run exactly 7100 mi., bright and shiny, absolutely brand new. Never driven over 25 mi. per hr. Chauffeur driven. Save $700. 1207 N. WESTERN.

HUDSON coach, 1923. Latest model, taupe upholstery. Zenith carburetor. Every other extra. Wonderful condition. $300 down. 1317 WILSHIRE BLVD. 52918.

HUDSON COACH, late 1923, has nickel bumpers, spare tire, other extras, looks & runs like new. Must sac. Will arrange terms. 433 S. FLOWER.

HUDSON COACH, late 1923, has nickel bumpers, spare tire, other extras, looks & runs like new. Must sac. Will arrange terms. 433 S. FLOWER.

JEWETT SPORT TOURING
$790—TERMS—TRADE.
Refinished, brand new Firestone tires. A great many extras. It is "Millerized." F. B. MILLER, Jewett Dealer, 220 W. Pico.

JEWETT, 1923 sport sedan, original finish. Car looks and runs like new, guaranteed. Terms. PAIGE CO. OF SOU. CAL., 1127 S. Olive st. TUcker 4316.

LINCOLN 1922 7-PASS. SEDAN.
Thoroughly overhauled, upholstering and tires A-1, shows best of care. New-car guarantee, $1250 down, bal. 12 mo.
WALTER M. MURPHY MOTORS CO.
Lincoln Used Car Dept., 909 S. Olive.

AUTOMOBILES, ETC.—
Miscellaneous

Sedans for Sale

LINCOLN SEDAN—4-PASS.
Will sell at a sacrifice and is in A-1 condition throughout. Easy terms.
WM. L. HUGHSON CO.
1015 S. Olive. Open Eves Since 1903.

MARMON 1924, 5-pass. sedan, sac., real bargain for quick sale. VAndike 6344.

MAXWELL COACH, 1923. Price $875. Terms. Driven 1200 mi. 6344 PRIMROSE. TRinity 5784.

MAXWELL sedan, just like new. Late model, all extras, $250 down. 1225 S. FLOWER ST.

NASH 1921 sedan. Good finish and tires. A real snap at $475. Terms. J. W. Leavitt & Co., 1150 So. Figueroa.

OAKLAND 1923 SEDAN.
Only driven 9000 miles; looks like new car, mechanically A-1, disc wheels, 5 good cord tires, bumpers front and rear, velour upholstering, etc. $385 down.
CALIFORNIA OAKLAND MOTOR CO.,
1137-39 S. Olive St.

OLDSMOBILE sedan, 1924, new, been run 200 miles. 2523 W. 7TH.

OVERLAND 1923 SEDAN.
$625—TERMS—TRADE.
Like new. Many extras. A bargain!
F. B. Miller, Used Car Dept., 1216 S. Main.

PACKARD SEDAN—Brand new, 7-passenger, four wheel brakes, driven only 3000 miles by chauffeur. Will sell this week at big sacrifice. Car and owner at 679 S. WESTMORELAND.

PACKARD 7-pass. sedan, 1923, like brand new. Owner must sell quick and will sacrifice. 1207 N. WESTERN.

PAIGE 1923 SEDAN.
This beautiful 7-pass car looks like new. 6 cord tires, many extras; run just a few thousand miles; best of care; $750 down.
WALTER M. MURPHY MOTORS CO.,
Lincoln Used Car Dept. 909 So. Olive.

PAIGE 6-70, 4-passenger brougham, refin., rebuilt, could not be told from new. PAIGE CO. OF SO. CAL., 1127 So. Olive. TUcker 4316.

PAIGE 23 De Luxe Sedan, new in every way, carries new car guarantee, driven very little, an excellent buy. PAIGE CO. of SO. CAL., 1127 So. Olive. TU. 4316.

STUDEBAKER late model special six; wonderful car in excellent condition. A sacrifice. 2625 SANTA FE AVE.

WILLYS-KNIGHT 1923 COUPE SEDAN—
In elegant shape. This car is a wonderful buy at our price. Just try and duplicate it at $1100, terms.
Open evenings and Sunday.
ALBERTSON MOTOR COMPANY,
Dodge Brothers Motor Cars,
Sixteenth and Figueroa.

WILLYS-Knight sedan, $375 down. New paint. See at 3225 W. WASHINGTON. Phone 73454.

I AM BROKE.
And owe $520, pay $65 mo. on Chev. sedan, '24. Want car for my equity. VAndike 0092.

Trucks and Delivery Cars

DODGE BROTHERS
PANEL AND SCREEN
COMMERCIAL CARS.
We have several of each. Reliable economical delivery equipment at low cost. Ask any user about Dodge Brothers cars, then see us.
ALBERTSON MOTOR COMPANY,
Dodge Brothers Motor Cars,
Sixteenth and Figueroa.

KISSEL 3½-TON TRUCK

Just overhauled. Has flat body. 1920 model. You don't have a cent to spend on it. Priced at $1050. Try to duplicate. 1054-58 S. FLOWER ST.

FORD 1922 TON TRUCK
New stake body, mech. A-1, pneumatic tires on rear, high speed transmission. $125 down, bal. $11 mo.
FORD BARGAIN CENTER
J. A. NADEAU CO.
Central and Slauson. Open eves. & Sun.

REO SPEEDWAGON $625
1921 chassis, ready for body, 2 new cord tires, A1 mechanically, etc.
REO MOTOR CAR CO., USED CAR DEPT.
422 W. 12th st. Lot 12th & Grand.

FORD WORM-DRIVE TON TRUCK, 1921.

D U N H A M for F O R D S,

Authorized FORD Dealer, 1250 W. 7th.

USED TRUCKS
Rebuilt 3½ Federal flat, $1875. 2-ton Autocar flat, $375. 3½-ton Velie dump, $1625.
HAMILTON'S, 3566 S. Park ave.

NEW Oldsmobile, 1924 truck, cost $1700. Driven about 1000 miles. Will sell $1000. Terms. Ph. DUnkirk 8337. Ask for MR. BURNELL.

2-TON White, good condition, new rubber, electric lights. 2715 E. 6TH ST.

Auto Trailers

30 TRAILERS in stock, all kinds and sizes for sale or rent. New and used.
WRITE FOR 1924 CATALOGUE.
PIKE AUTO & TRAILER WKS.,
701 E. 7TH ST.

2 AND 4-WHEEL trailers for sale or rent. CALIFORNIA TRAILER MANUFACTURING CO., 2949 W. Pico. 766497.

WANT 2-ton 4-wheel trailer. Particulars. Address D, box 142, TIMES OFFICE.

AUTO TRAILER CO.—2 and 4-wheel trailers, sale or rent. 1322 CENTRAL AVE.

Automobiles for Exchange

WILL exchange 1½-ton panel body Chevrolet, 1924 for touring car, see me evenings or Saturday and Sunday. 2719 ORCHARD. BEacon 3367.

WILL exchange 1922 roadster, Studebaker for special six 4-passenger coupe of 1923. Address D, box 42, TIMES OFFICE.

OAKLAND 1924 touring. Run 800 miles. Will trade $525 equity for clear '23 or '24 Chevrolet. 3553 TEMPLE.

7-PASS. Packard touring, 48. Take smaller car. 980 W. VERNON.

Trucks for Hire

WANTED—Houdaille or Baldwin shocks. Address D, box 266, TIMES OFFICE.

MAN with delivery truck, ¾ ton, wants work. Phone HUmbolt 3851.

Automobiles Wanted

NOTICE to owners of '22, '23, '24 Cadillacs, Packards, Peerless and similar; also '23, '24 Buicks, Studes, Jewetts, Dodges, Essex, Hudson, Chandlers and similar. Being in Hollywood we have many sales daily for better grade cars. No junk or old cars. See us at once if you wish to sell. A. A. PETERSON, INC., 1207 N. Western. Largest in S. Cal.

WANTED $50,000 USED Automobiles. Cadillacs. Lincolns. Packards. Studebakes. Buicks. We pay cash. MADDUX, 1059 So. Figueroa. TRinity 6267. Open eves.

CARS WANTED FOR CASH.
If you don't believe I will pay the highest cash prices for late model cars, try me and see. KELLEY KAR CO., 1212 S. Olive. Ph. TUcker 3490.

I WANT a 5-passenger Buick or Studebaker, the best that $450 will buy. Must be in A1 condition. Give detailed information. Your address and phone. Address H, box 102, TIMES OFFICE.

IF you have late model light car (Ford preferred) that you will sell without down payment to responsible party with payments under $30. Address K, box 363, TIMES BRANCH.

WANTED—Seven-passenger auto as first payment on small farm, excellent soil, abundance water, balance on time. Particulars, write BOX 33, CAMARILLO, CAL.

WANT—Late high class sedan for cor. lot between Wilshire Blvd. and Brentwood Club. Value $2000. Route 3, box 98, Pasadena.

BY private party, light, 3 or 4-passenger coupe, good condition. Bargain. No Ford. MAin 0505.

FORDS and Chevrolets, late models. Will pay good cash price. Drive to PASHLEY MOTOR CO., 1118 So. Main.

CASH to private party for bargain in '23 or '24 Ford sedan. Address D, box 172, TIMES OFFICE.

PAY CASH TO PRIVATE PARTY FOR A LATE MODEL CAR. RESIDENCE 204 W. 43RD ST. PH. AXridge 6772.

HAVE $750 theater stock, always crowded. Trade for late model car. Coupe, sedan preferred. Owner, 806 S. FIGUEROA.

LATE Lincoln touring, from owner, cash, good condition. Address C, box 221, TIMES BRANCH.

BRING your auto to 117 W. Pico, sell it quick or buy for cash. VAndike 2875.

SPOT CASH WAITING FOR YOUR AUTO. ANY MAKE. ANY TIME. 2224 S. MAIN.

WE need late model cars. Cash waiting. 206 W. PICO ST.

STUDEBAKER ROADSTER
2234 RAYMOND. BEacon 2943.

Automobiles for Hire

NEW CARS — DRIVE YOURSELF. RATES LOW.
Fair and Courteous Treatment.
LARGEST RENTERS ON COAST.
STILLWELL'S AUTO LIVERY,
944 S. GRAND, TRinity 1151.
1 BLOCK S. STILLWELL HOTEL.

1924 BUICK, 4-wheel brakes. 12 1924 Chandler sedans with famous "Pikes Peak" motor and new traffic transmissions. Cars clean and right to responsible parties only. AUTO CLEANING CO., 810 S. Grand. Phone TRinity 9150.

50c PER HOUR.
UNLIMITED MILEAGE.
Fords without drivers, also coupes, sedans, 1-ton trucks. THE FORD LIVERY, 619 S. FLOWER ST. Ph. VAndike 7834.

RICKENBACKER '24 sedan, $2 hr. Day rates, Beaches, $200 mo. Careful, cultured, owner-driver. Complete luncheon set, trunk. 559741.

BEAUTIFUL Moon tour. car. By hour, day, week or month. Careful driver. CApitol 4402 to 12 or after 6 p.m.

1924 CHANDLER sedan, with driver, $2 per hr. or $75 wk. Ph. 51505.

MOTORCYCLES—
Bicycles

FOR SALE—Black Beauty bicycle. Almost new. 3321 HOLLENBECK AVE.

TRACTORS—
Farm Implements

USED and rebuilt tractors, all kinds for sale; cash or terms. 600 MAPLE AVE.

HORSES, MULES, CATTLE—
For Sale, Exchange, Wanted

For Sale.

FOR SALE—Thoroughbred saddle horse, sound and gentle. Reasonable; also genuine English saddle and bridle, etc. PICKFORD-FAIRBANKS STUDIO, 7200 Santa Monica Blvd.

FOR RENT—50 good work mules, any number you want. Also complete grading outfit. PETER L. FERRY, 614 S. Acacia. Glendale 475-J.

FINE Jersey family cow. Have no room for her. Also good windmill. Address R. F. D. 1, box 228-A. 1357 BAY VIEW, Wilmington.

BIG Guernsey cow, must sell today; first fair offer takes her. Annandale Blvd. car. 1415 REGINA LANE.

POULTRY, PET STOCK—
For Sale, Exchange, Wanted

Poultry and Poultry Supplies

600 S. C. WHITE Leghorn pullets, 4 mos. old, $1.50 each. 41 N. SAN GABRIEL BLVD.

POULTRY wanted, all kinds, will call anywhere. STAR POULTRY, 2301 Central ave. HUmbolt 0654.

FINE laying hens, 1 yr. old. 3904 S. HOBART BLVD.

Bees and Honey

NEW crop white orange honey, $9.60 delivered in city. APPLETON, 1332 Citrus ave. HOllywood 1558.

Dogs and Dogs at Stud

FOR SALE—POLICE DOG
COLOR WOLF GRAY, 4 YRS. OLD.
PEDIGREED AND REGISTERED
EXCELLENT STUD. GOOD DISPOSITION. SAFE WITH CHILDREN.
CALL HEmpstead 4545.

STRONGHEART puppies for sale from Lady Jule and other imported females. STRONGHEART RANCH, Olive and Verdugo, Burbank Cal.

PROTECT your home by owning one of the wonderful German police dogs. Imported blood, registered, champion stock. Extra strong puppies. Cheap. 5806 S. MAIN.

THOROUGHBRED—Beautiful white Pomeranian Spitz puppies, $15 and $20. Whittier Blvd. to Bonnie Beach to 4506 E. 4th

POLICE dog, puppies for sale or exchange. Highly pedigreed, extra large and strong. 1733 SANTEE ST.

FOR SALE—Pedigreed German Police puppies. Call HOlly 1523. 7528 HAMPTON AVE.

FOR SALE—Beautiful Chow puppy, sired by Chow Boy, imported. Call 5965 MONETA AVE.

WANTED foster-mother for police puppies. 5315 HILLCREST DR., near 54TH ST.

HIGHLY pedigreed male police dog, 6 mos. Call mornings, 9 to 12. 569870.

Cats

BLUE ribbon Persian cats. Quitting the business. No time to care for them. Make an offer. 12 young kittens, 3 mother cats, 2 males, 1 cream, 1 solid black. Call after 4 p.m., 234 SAN PASQUAL.

BEAUTIFUL Persian cat, all white, long hair. Domesticated for private home, party leaving city. HEmpstead 2685.

PEDIGREED Persian kittens for sale. Reas. 3533 6TH AVE. EMpire 5645.

HOUSES—
For Sale

Miscellaneous

THE JANSS INVESTMENT COMPANY

OFFERING AN EXCEPTIONAL BUY

New stucco bungalow, 1 blk. from Santa Monica Blvd. in Beverly Hills district. There are six very large rooms including breakfast room, real fireplace, living room 15x19, opening into cozy dining room, large kitchen with tile drainboard and many built-in features. Two light airy bedrooms, connected by hall to tile bath with shower, hardwood floors throughout. You can have immediate possession by paying $750 cash. Bal. like rent. To inspect this home see MR. McGILL, 470 Beverly Dr., Beverly Hills.

ARE YOU A BURGLAR

THIS IS THE BIGGEST STEAL IN WILSHIRE

2-story Spanish stucco, 9 rooms on 60-foot corner lot on paved street. 5 beautiful bedrooms in ivory. Two tile baths. Lower floor finished in mahogany. Built six years ago for a home. If sold before July first the price is $18,500. Lot alone worth that price. Call MR. ROCHE. 567223 567286

BUNGALOW WITH LARGE RMS.
LARGE NEW 7-RM. STUCCO BUNGALOW, JUST NO. OF WILSHIRE BLVD., 3 FINEST bedrms., 4 LARGE closets, 2 SNOW white TILE BATHS & SHOWERS, SELECTED SOLID MAHOGANY finish, not a BETTER bungalow in Wilshire. DON'T buy until you see this if you like a LARGE LIVING & DINING this will please you. MR. DEANS, with
J. B. ALTHOUSE CO.,
315 S. Western ave. DRexel 4473.

LOOK!
ONLY $27,500.
On Kenmore at 6th street. Large lot 75x150 UNRESTRICTED. Improved with good two-story house. THIS IS ABSOLUTELY RIGHT. An elegant apartment house lot. This will make you real money.
See MR. BOSWELL, Exc. Agt.
HOWARD & BOSWELL, 3461 W. 6th. 567-286. 567-223.

OPEN FOR INSPECTION.
The beautiful 10-room home at 544 S. Hobart, on a big unrestricted lot, the value of which almost equals the total price. For a home with an assured future, see this one. Priced for a quick sale. Call Mrs. Brigham, DUnkirk 8391, evenings or Sunday or
BURTON & CO.,
WESTERN AVE. AT 10TH ST.
766-931.

JUST NO. OF WILSHIRE BLVD.
7-ROOM STUCCO BUNGALOW
Tiffany decorations. Mahogany finish, living rm. 14x26, 3 large bedrms., sun parlor, morning sun breakfast rm. Wonderful lighting fixtures, owner VERY ANXIOUS to sell and has cut the price. Finest plumbing and tiled bath and shower. Mr. Huestis with
J. B. A L T H O U S E C O.
315 S. Western ave. DRexel 4473.

WILSHIRE SACRIFICE
ONLY $11,000.
A positive bargain, thoroughly modern. 7 extra large rooms; Colonial in the finest bungalow section, Wilshire Way. Partners dissolving, need money and are forced to sell. Here's your chance for a real buy. CALL MR. TOLLAN.
S. SCHULMAN
75042 Cor. 10th & Norton 769-708

BY OWNER—WILSHIRE DISTRICT.
5-room Spanish, best construction, hand-rubbed mahog. woodwork, quarter-sawed oak floors, tiled bath, separate shower, elect. & plumb. fixt. best. Double garage, sprinkler system, velour drapes go with house. Close yellow car, L.A. High and Wilshire. 913 MULLEN AVE., 2 blocks west of Fremont Place.

$1000 or more, down buys this nearly new double 5— beautiful rooms each side. Very best built-in features. Tile, etc. Lot 50x148, double garage, 2 blocks from Country Club Drive, 4 blocks from L. A. High. $75 a month one side. Owner gives other side, best high location. Mr. Wood on property at 2 p.m. 1219-1221 KENISTON AVE., or phone VAndike 9247.

TILE ROOF SPANISH STUCCO
$12,000 $12,000.
6 ROOMS
Beverly-Larchmont district. 3 fine bedrooms. Finished in oils. Extra lavatory. Beautiful large living and dining rooms. Might consider lot as part payment.
ARTHUR S. BARKER CO.
N.E. Cor. Wilshire & Oxford 567385.

$18,500—NEW TWO-STORY STUCCO.
Near Wilshire Blvd. and Fremont Place. Entrance hall, large living room and dining room finished with fine mahogany, walls decorated in oil; 3 splendid bedrooms, 2 elegant tile baths. Breakfast room, patio, sprinkling system. Outstanding buy in exclusive Wilshire location. PHONE 569474.

ON BEAUTIFUL ST. ANDREWS
BET. FOURTH & WILSHIRE BLVD.
We are instructed to offer one of those magnificent mansions containing 10 rms. and 4 baths at a figure far below actual value. It will pay to investigate. GLENN & SMITH, 633 So. Western Ave. Phone 567-137 or 567-874.

$4200—ONLY $900 cash. 5-room bungalow, lot 50x140. Close to West Wash. car line and school. Lot alone should be worth what we are asking in short time. This is a real sacrifice.
H. A. GREENE, "REALTOR"
4562 W. Washington st. EMpire 4068.

355 S. SYCAMORE—
COMPELLED TO SACRIFICE
one of three new 6-room stucco bungalows. If you have some cash and want a real bargain come out today with your check. Owner on premises. Phones 72725 or HEmpstead 5621.

SACRIFICE—
Must sell beautiful 16-room home in exclusive Wilshire district. This home must be seen to be appreciated. Wonderful location near Ambassador Hotel. Submit an offer. Call D. E. HUGER, MAin 3303.

"NEW" 6-ROOM STUCCO.
Will be ready in one week.
Right up to the minute.
Wonderful view, fine location.
Price $7500, $2500 down, $50 month.
6176 PASADENA AVE. GArfield 5757.

10-room 2-story home located in S. Pasadena, 3 baths, 4 spacious bedrooms. 1425 MILAN AVE. Specially priced for quick sale at $25,000. Ph. VAndike 9414.

$294 CASH—Brand new 4-rm. house and ¼ acre garden lot. Price $2940, bal. monthly. Gas, hot and cold water, bath and elec. light. Near car line. WAITE, MEtropolitan 6914, 703 American Bank Bldg.

HOUSES— For Sale

Miscellaneous

WILSHIRE'S GREATEST SACRIFICE. OWNER HAS GONE EAST.

PALATIAL HOME AND FURNISHINGS 400 SOUTH LUCERNE BLVD.

Open for inspection 1 to 5 Tuesday, Thursday and Saturday only. See it.

This magnificent residence is completely furnished and contains 14 lovely rooms, three baths, five bedchambers.

Large corner lot of nearly an acre. One of the finest homes in all Wilshire.

LOOK AT 835 S. LORRAINE BLVD. Open for inspection 1 to 5 Sunday, Monday, Wednesday and Friday only.

This residence is of Italian type and contains five beautiful bedchambers.

The furnishings, drapes and hangings are of the finest. A lovely home.

LOOK AT 877 CRENSHAW. SACRIFICE PRICE NOW $20,000.

This residence has 11 charming rooms including 5 spacious bedrooms. Living, dining-room and library finished in solid mahogany. Nice sunroom, lovely breakfast, tiled kitchen and pass pantry.

You must see the inside of this home to really appreciate it. Phone for appt.

JAMES J. DONAHUE. Wilshire corner Western. DRexel 4951.

A $75,000 HANCOCK PARK HOME FOR $50,000.

See it at 204 NORTH ROSSMORE, overlooking Wilshire Country Club. Unsurpassed view. Surrounded by magnificent estates.

True type Spanish home. A masterpiece of construction, architecture, beauty and convenience.

10 ROOMS AND 3 BATHS. Lot 100x200, with sunken gardens fountains, aviary with 300 rare birds, many rare plants, dog kennels, 2-car garage with chauffeur's room and bath.

The home is truly beautiful. The entrance hall, living room, sun parlor and dining-room are artistic masterpieces. Every known convenience is installed. Your DUTY to yourself is to drive out TODAY and see this home, or call MR. WHITE.

CHELEW & HOIT, Wilshire at Harvard. DRexel 4286. DRexel 4286.

VERY ANXIOUS TO SELL. Will consider any reasonable offer. Owner must leave the city. MOST BEAUTIFUL BUNGALOW HOME. Moorish villa, seven rooms, two baths. There is nothing to compare with this wonderful home. The architecture is very extraordinary, the construction of the best, and the location ideal. The living-room is of rare beauty, having travertine mantel. A solarium incomparable, glass-inclosed having colored floor of oak, stone and fountain of unusual attractiveness. There are three lovely bedrooms and two baths. Wonderful rear patio. The color scheme of decoration and the decorations themselves are unequaled anywhere, comprising beautiful relief work, excellent design and workmanship.

Should you be in the market for a small home of the better class, we will be glad to show you this. The price is much less than reproduction cost. It was carefully built for a home, and not built to sell. Elegant drapes and rugs included in price. A sure enough sacrifice.

"Let's Talk It Over." CLINCH & THURTLE. 403-5 S. Western ave. DRexel 2368.

EXCLUSIVE WILSHIRE HOME.

IT'S A CORNER.

On Ardmore near Ambassador Hotel, twelve-room modern mansion, high and sightly, with view of mountains, large entrance hall and living-room, library and dining-rm., all finished in mahogany, dining-rm. beautifully panelled. Very sunny bkfst. rm., convenient kitchen and pantry, servants' rm. with tile bath, laundry well equipped. Four master bedrms., sewing rm., two baths, nice sun rm., nice lawn and shrubbery. Dble. garage. Lot 75x150. $15,000 cash, balance trust deed and mortgage. Shown by appointment only.

W. W. DYER & SON, PH. DRexel 4426.

OPEN TO INSPECT. IN BEAUTIFUL LOS FELIZ HEIGHTS WONDERFUL CLIMATE AND EVERLASTING VIEW OF LOS ANGELES.

COMBINATION ITALIAN SPANISH HOME, built by an ARTIST. Its detail and BEAUTY cannot be WRITTEN. Hall TRAVATINE. Living room 20x40 feet with MEZZANINE 12x20 feet. CATHEDRAL ceiling 22 feet, roof garden. Four MASTER bedrooms, three tile baths. Dining-room finished in sunset colors. SOCIAL and BILLIARD room 26x30 feet. TIFFANY finish. MR. DAVIS, with J. B. ALTHOUSE CO. 315 So. Western Ave. DRexel 4473.

WHY NOT AN INCOME AS WELL AS A GOOD HOME?

We can offer you an exceptionally well located duplex of 5 rooms each. Income $190 per month. Strictly modern in every respect. The price has been reduced to present day basis, or will consider a well-located 6-room bungalow in part payment. Get details from MR. BICKEL.

HOWARD & BOSWELL, 567223. 3461 West 6th St. 567286.

$800 CASH, assume $2000, pay $8100 at $60 per month, including interest, and own beautiful 4-room and breakfast nook modern home. One block to car.

$1000 CASH, balance $5500 at $50 month including interest. 5 rooms, brand-new, all hardwood floors, special sink, bath, breakfast nook, dressing-room, extra large screen porch. On West Adams car line.

GEORGE SUNDAY, INC., 400 Lane Mortgage Building. TRinity 8601. 8th at Spring.

TWO-STORY COLONIAL HOME. $13,500. Here is your opportunity to buy a 2-story home at a bungalow price, between 3rd and Wilshire near Western ave. Living and dining rooms, sun parlor, well arranged kitchen, large basement, nice Patio leading from dining room. 2 large bedrooms, small sleeping porch, tile bath and separate shower. Fruit trees and beautiful shrubs. 2-car garage. HURRY ON THIS ONE. Call W. L. Gardner. M. E. HURLEY, Wilshire Blvd. at Manhattan Pl. 560349. 567640.

TALK ABOUT A PICK-UP!!

Just imagine an 8-room home with FOUR BEDROOMS, TWO BATHS, huge living room, elegant breakfast room, gas furnace, Ruud water heater, 1 inch selected oak floors throughout, located north of Wilshire west of Van Ness on a sightly landscaped lot, that can be purchased for less than $14,000. Wish I had a dozen like it cause this won't last long. Call me for terms and further details. MR. ATKINS, 567223.

READY TO OCCUPY

SNAPPY NEW 6-ROOM BUNGALOW

$750 CASH. PRICE $6850.

A home built of the best materials, designed to please discriminating people. The latest built-in features. 12x18 garage, cement work in. Yard fenced, lawn and shrubs. Call MR. ADAMSON. TRinity 0251.

OPEN FOR YOUR INSPECTION BEAUTIFUL DOUBLE BUNGALOW 805 SOUTH NORTON.

This attractive place is located on a high east front unrestricted lot 50x150 feet. All rooms large and airy. South side beautifully furnished and ready to move into. Your careful consideration of this home and income is invited. Phone Mrs. Brigham, nights or Sundays, DUnkirk 8391 or BURTON & CO. WESTERN AVE. AT 10TH ST. 766-931.

BEAUTIFUL NEW SPANISH STUCCO BUNGALOW

Corner lot, block from street car, three from schools. Large living and dining rooms, gum woodwork, three bedrooms, breakfast room, all done in oil. White tiled bath and kitchen. Patio opening off dining room. Rear lawn enclosed with stucco wall. $3000 cash will handle. For appointment to show phone Mrs. Berbower evenings or Sunday, DUnkirk 6475 or BURTON & CO. Western ave. at 10th st. 766-931.

OFFERING EXTRAORDINARY—$17,500. TERMS.

New 7-room stucco home, tile roof, completely and exquisitely furnished, walnut and mahogany furniture. 10x15 and 9x13 Chinese rugs, Sonora, radio. Everything complete. 2-car garage. This home is new and extra well built. Unforeseen circumstances compel owner to sell. Will give immediate possession. 800 S. CLOVERDALE, 2 blocks W. of La Brea and 1 block south of Wilshire. EMpire 1274.

$9500, STUCCO bungalow, nr. Hancock Park, 3 bedrms. MR. DEANS, DRexel 4473.

DOUBLE bungalow, owner's sacrifice, $8000 $2500 handles. Act quick. Address D, box 214, TIMES OFFICE.

HOUSES— For Sale

Miscellaneous

NEW SPANISH TWO-STORY HOME

8 RMS., 2 TILED BATHS

ONLY $5000 DOWN

Excellent location, one-half block from Wilshire Boulevard. Lot .0x164, unfilled.

EVERY KNOWN CONVENIENCE INSTALLED

Living room 15x25, cathedral ceiling 14 ft. high. Beautiful heavily figured woodwork. 8-oz. canvas on walls. Tiffany blended, sunbeam effect. Expensive fixtures.

Dining room richly paneled and finished in lead and oil on picture canvas. Patio has large statue fountain. Basement, furnace, doors and windows dustproof. Automobile turntable. Automatic lawn sprinklers. Double usual closet space.

THIS HOME IS ARTISTIC AND VERY WELL ARRANGED

EXPECT TO SEE SOMETHING GOOD. YOU WILL NOT BE DISAPPOINTED.

Owner on premises, 716 MULLEN AVE.

POSITIVELY THE BEST BUY IN WINDSOR SQ. MASSIVE BRICK AND PLASTER ENGLISH HOME. OPEN TO INSPECT. CALL AND SEE IT. THE ONE BARGAIN YOU HAVE BEEN LOOKING FOR, AN OPPORTUNITY TO PURCHASE MASSIVE BRICK & PLASTER HOME. 10 RMS. WINDSOR SQUARE BEAUTY.

The drop in price you have desired in this lovely home. Some say the real estate business is dull, but I claim a bargain will always sell. Prettiest street in Windsor Square. Center hall, living room 17x28, dining room 16x17. All finished in SOLID PIANO FINISHED MAHOGANY. Pass pantry, real kitchen, breakfast room, maid's room and bath and sun room on first floor. 4 master bedrooms and 2 OF THE FINEST ALL-TILED baths and showers upstairs. MR. McCARTY, DRexel 4473. Evenings, HEmpstead 9643.

With J. B. ALTHOUSE CO. 315 So. Western Ave. DRexel 4473.

FOR A LARGE FAMILY

AN ELEGANT ELEVEN-ROOM STUCCO IN EXCLUSIVE LA FAYETTE SQUARE.

MORE HOUSE THAN WE'VE EVER SEEN FOR LESS THAN $20,000.

FIVE large bedrooms, glassed in sleeping porch, and two complete tile bathrooms on second floor. Living room, dining room, den, breakfast room, big kitchen, maid's room and bath downstairs. Mahogany woodwork, walls newly decorated. Extra sized lot and only half block to car line. Convenient terms. Call Mr. Davis, Sunday or evenings, UNiversity 1720 or BURTON & CO. WESTERN AVE. AT 10TH ST. 766931.

STUDIO HOME BEAUTIFUL—

OVERLOOKING HOLLYWOOD.

EIGHT ROOMS. THREE BEDROOMS.

TWO BATHS. VAULTED CEILINGS.

CAEN STONE TRIM.

ELECTRIC FOUNTAIN ROOM.

THE MOST BEAUTIFUL AND UNIQUE HOME ON THE MARKET TODAY.

JUST COMPLETED BY BUILDER.

HEmpstead 6358.

WILSHIRE'S BEST BUY. $27,500. $7500 CASH. BEAUTIFUL STUCCO HOME. 10 ROOMS. 3 BATHS.

Splendid speculation. This 60x150-ft. lot is worth $20,000 now. Main rooms finished in mahogany, dining room paneled with hand rubbed mahogany. Located on fine paved street of good homes, 2 blocks N. Wilshire Blvd. MR. MARMONT.

KELLS & GRANT, Wilshire and Western. DUnkirk 3000.

NEW COLONIAL BUNGALOW ON ARLINGTON BLVD. CORNER. Only $6500. Easy terms. Owner wants to sell quickly, a well planned cozy home, 2 large bedrms., large living rm.

$9000. Only $2000 cash. $75 mo. Large 6-rm. Wilshire stucco bungalow, tile bath and shower, Tiffany decorations, large living and dining rms., coved ceilings. Mr. Johnson with J. B. ALTHOUSE CO. 315 So. Western ave. DRexel 4473.

ARDEN, N. OF WILSHIRE BLVD. ONLY $23,000.

Very attractive English home, the best location in all Wilshire. Selected mahogany finish, wonderful tiled bath. One of those large homes that open up so beautifully. Will compare with any $30,000 home. Mr. Huestis. J. B. ALTHOUSE CO. 315 S. Western ave. DRexel 4473.

---

8 ROOMS. 2 BATHS. New STUCCO bungalow, MAHOGANY finish, decorations in OIL ON CANVAS, 8 VERY LARGE rooms, electrically controlled unit gas furnace basement; 2 perfect home. FINEST bungalow in EXCLUSIVE WILSHIRE for the MONEY. Open to inspect every day. MR. HOFFMAN, with J. B. ALTHOUSE CO., 315 S. Western. DRexel 4473.

---

526 S. MANHATTAN PLACE. $26,500.

OPEN FOR INSPECTION 12 TO 5 P.M. Must be sold to close estate. Beautiful 9-room house. Lot alone worth more than price asked, and should go to $1000 a foot.

NEW modern home with income showing 39% on required investment; $2750 handles. $1000 underpriced at $9500. Built-in bookcases and buffet and a real fireplace.

GEORGE SUNDAY, INC., 400 Lane Mortgage Building. TRinity 8601. 8th at Spring.

$1200 CASH buys a nifty 5-room stucco bungalow, good residential Hollywood district, hardwood floors, tile bath & sink, ultra-modern. A beauty. Must be sold at a sacrifice. Call HOLLYWOOD INVESTMENT CO., Room 411 Hollywood Security Bldg. Phone GRanite 9866.

MAKE ME AN OFFER— 9-room house, hdw. floors throughout. Furnace, built-in bath, shower, etc. Garage, corner lot, best district in Highland Park. $9000. $3000 cash. A bargain at this price. Inquire 4217 PASADENA AVE. GArfield 1600.

BY OWNER—Beverly Hills bargain. Just completed, 5-room stucco bungalow, on corner lot, large living and dining room, walls tiffany finished, kitchen with breakfast nook, 2 bedrooms, tile bath, lawns and shrubs included for only $8700. $3000 cash, 1 block to car lines. Corner Oakhurst and 3rd. Call HEmpstead 2396.

SACRIFICE FOR CASH. Beautiful new large 5-rm. bung., liv.-rm. 16x24, tile mantel and bath, Walnut Park dist., 5c fare, $1000 cash. Easy terms. Owner, 508 GROSSE BLDG. TUcker 2159.

5-ROOM bungalow, oak floors, ivory finish, 60-foot lot, nice yard for flowers and garden. Bank mortgage of $4000, trust deed, $3900. VERY SMALL AMOUNT CASH WILL HANDLE EQUITY. 1137 BURCK PLACE. Owner on premises. No agents please.

BY OWNER—231 N. Catalina, $15,000. $7500 cash. Beautiful brick bungalow, large bedrms., breakfast rm., patio, living rm. 15x24. Tile mantel, sink and bath. 2-car garage, lot 50x150. Wonderful location and view. Call and see it. DRexel 9092.

MUST SELL AT ONCE. Large 5-room bungalow, also 2-room bungalow on same 50-ft. lot. Fine location, worth $6800, sacrifice now for $4800, good terms. Owner, 1222 EAST 60TH STREET. AXridge 8479.

FOR SALE—Rock bottom price on my beautiful Spanish bungalow. No agent's commissions to pay. $3500 down or will allow 5% for cash on total price. EMpire 7519.

SNAP. $1500 Cash. $65 Per Month. 6-rm. house on 3 lots in beautiful part of city. Monthly payments include interest. MALONE, 751 S. Spring.

MUST BE SOLD. OPEN FOR INSPECTION 2 TO 5. 10 ROOMS, 3 BATHS, TILE ROOF. 701 S. HOBART BLVD.

$400 DOWN—Dandy new bungalow, $2100. 3 rms., hdw. floors, built-ins, plumb., gar. Childs, 6043 Pasadena ave. GArfield 0491.

LOVELY bungalow, cost $6000, sacrifice $4800, $500 dn., easy terms. Address D, box 250, TIMES OFFICE.

SMALL house on large lot, close 5-cent car and school. Total price $3000, terms. Address D, box 236, TIMES OFFICE.

2 2-RM. houses, $1295, $50 down; 2 4-rm. houses, cor. lots, $1700, $75 down. Ph. JARVIS, VAndike 5361.

WILL EXCHANGE new bungalow for vacant lot as first payment, this is worth $8000. Address D, box 235, TIMES OFFICE.

COZY bungalow 1 block from Wilton School. If sold this month drop of $1000. Near busses and 3 car lines. PHONE 568-584.

NEW 5-room house, large lot, garage, reasonable. Address D, box 290, TIMES OFFICE.

FRAME house, high lot 50x80, 5-room, fireplace, sleeping porch, garage, $9000. Address D, box 215, TIMES OFFICE.

FOR speculators, double house, large lot, only $10,000. Address D, box 291, TIMES OFFICE.

MAYWOOD prices and terms. See PHILLIPS & CO., 740 S. Spring st.

HOUSES— For Sale

Miscellaneous

SEE THIS! SEE THIS! 116 NO. ROSSMORE.

HANCOCK PARK.

This MASSIVE brick and plaster home is our BEST BUY and will stand your most MINUTE INSPECTION. There are 10 large rooms. DOWNSTAIRS—Entrance hall, living room, library, breakfast room, dining room, pantry, kitchen, maid's room and bath. UPSTAIRS—4 large bedrooms, 2 fully tiled baths, 2 dressing rooms and 2 decks. There is a billiard room in the basement. Chauffeur's room and bath, laundry in the garage.

This house is just completed. The walls and ceilings are all canvased, hand rubbed mahogany quarter sawed oak floors, electrically controlled unit system, also interlocking brass weather stripping. Be sure to SEE THIS TODAY. Call MR. WHITE with

CHELEW & HOIT, Wilshire at Harvard. DRexel 4286. Eves. HEmp. 7645.

Large Beautiful Grounds and Hollow-tile Home South Wilshire. Center of Los Angeles.

$55,000 buys this palatial home or entire estate for $78,000. Center of Los Angeles, exclusive section. High ground, away from noise or flats. Over 500 feet street frontage, 2 corners making 4 lots if desired, sold for $125,000, partly furnished year ago; opposite Millbank's Mansion. On 6-story foundation, with large basement; interchangeable phone and vacuum system. Tile roof. Maid's and chauffeur's quarters complete.

4 Bedrooms, 4 Baths. 3 Sleeping Porches. $5000 in shrubbery. 9-Hole exercising golf greens. East front, 12-ft. driveway. 10-ft. parkway, 40 palms.

The finest built home in Los Angeles among some of the most responsible and influential people in the city. Go see it today, no sign out. No agents. 1219 South Van Ness Ave.

FOR SALE— BY OWNER COUNTRY CLUB DISTRICT

Now ready for occupancy. New 2 story cement stucco house having 9 rooms. Every conceivable modern appointment, including gas furnace and 3 baths besides shower.

Center hall, living room and dining room finished in mahogany, hardwood floors throughout. Decorated in oil on canvas. East front lot 70x150 ft. with double garage.

Ideal neighborhood—highly restricted district, among new and attractive homes and only ½ block from electric cars, being

1225 S. WILTON PLACE.

Open for inspection 2 to 5 p.m. daily. Prices and terms right.

FOR $3000 DOWN. A BEAUTIFUL HOME. IT'S A WORK OF ART. NEW STUCCO 2-STORY HOME OF 5 LOVELY ROOMS, TILED BATH AND DOUBLE GARAGE ON ELEGANT CORNER LOT IN HIGH-CLASS RESTRICTED DISTRICT AND COMMANDING A GRAND PANORAMIC VIEW. WONDERFUL LIVING ROOM WITH HIGH DOME CEILING. SUPERB FIREPLACE AND WROUGHT IRON ELECTRIC FIXTURES. FINE AIRY BEDROOMS. SUPERIOR TILED KITCHEN. IT'S A REVELATION. JUST BEYOND LAFAYETTE SQUARE. PERFECT IN ALL APPOINTMENTS. AND THE PRICE ONLY $11,750.

LET ME SHOW YOU. IT'S A BARGAIN. SEE MR. MOSS WITH THE OWNER. J. M. CLOSE. 241 N. WESTERN AVE. HEmp. 2117.

ONLY $100 cash, $695 by Aug. 15. Bal. $69.50 per mo., which includes the interest. Greatest bargain ever offered for less than $7000. Classy, strictly modern, brand new, large 6-room bungalow, garage, drive, etc., situated among California's most beautiful homes along the scenic foothills of Altadena. Breakfast room, hardwood floors throughout, immense concrete patio, lawns, shrubbery, screens and shades and in fact everything included inside and out to suit the most fastidious taste. Large lot with side walks, curbs and street improvements included. This gorgeous home offered at the extremely low price of $6950. No contract. I will positively render you a deed to the property. See owner at once, 1551 EAST WASHINGTON ST., Pasadena, Cal., or 4315 Moneta ave., Los Angeles.

A LOVELY HOME. $5000 Below the Market.

Pretty 8-room Monolith Stucco. Patio with lily pond and fountain. Corner lot 100x125. Best section of Eagle Rock, with view of mountains. East front. Living room 16x20. Open fireplace. Large airy bedrooms. Wonderful kitchen with bkfst. nk., tile sink, bath, bed. lavatory with extra lav. in rear. Large basement with living room and wash room; hardwood floors throughout. Porch full length of house. Large garage, grown palms, orange trees & flowers. This house MUST be seen to be appreciated and is priced for immediate sale. $8000 cash will handle. Mr. Short or Mr. Holler. MERRICK & RUDDICK, INC. 403 S. Hill. VAndike 1166.

$2500 DOWN. NEAR WESTLAKE PARK. $13,000. WONDERFUL VIEW. Wonderful View.

A new 6-room colonial bungalow. East front, 3 large bedrooms, tile bath, fireplace, breakfast nook, tile sink, basement and gas furnace. Handy to 6th st. car. Exceptionally easy terms for close-in property. Now vacant. Quick possession. MR. NELSON, KELLS & GRANT, Wilshire at Western. DUnkirk 3000.

$22,000. AN EXCEPTIONAL OPPORTUNITY. 10 ROOMS—3 BATHS.

Near Wilshire Boulevard west of Western. This is a truly beautiful home. All walls exquisitely decorated with oil on canvas; solid mahogany woodwork; entrance hall; 4 master bedrooms and 2 tiled baths upstairs. Living room, sunroom, breakfast room, dining room, kitchen, maid's room and bath on first floor. Chauffeur's quarters in garage. This property is worth $26,500. GLENN & SMITH, 633 So. Western Ave. Phone 567-137 and 567-874.

REAL WILSHIRE SACRIFICE. $21,000. "OUR BEST BUY." $21,000. 9-room, 2-story, Spanish stucco, located west of Western near 3rd st. 1st floor has entrance hall, large living room, cheerful dining room, convenient kitchen, maid's room and bath. 2nd floor has 4 lovely bedrooms with 2 tile baths. Gas furnace, hardwood floors throughout. Double garage. Marvelous view of the mountains.

Call or see Mr. Ryan with FORD & BECKER. 607 S. Western ave. DUnkirk 1000.

A PERFECT BUNGALOW. NR. 3RD AND HANCOCK PARK. ONE OF WILSHIRE'S FINEST AND BEST MAHOGANY finish; WONDERFUL baths and shower, bedrms., 16x16. All large rooms, finest yard you ever stepped into; where the owner spent $1200 after completed to make it perfect. No adv. could begin to describe the many attractive features of this property. $13,500. Mr. Deans, with J. B. ALTHOUSE CO., 315 S. Western ave. DRexel 4473.

$2000 or more down buys this 20th st. 10-room house. A stone's throw west of Western ave. High class restricted district. Lot 55x150. House in A-1 repair and ready to move in. Where can you duplicate this offer. Phone MR. LAGASSE, VAndike 9247 for appointment before 2 p.m., on premises after that. 2130 WEST 20TH ST.

BARGAINS IN BUNGALOWS

) Rooms & Bath, $400 Down, $40 mo.
4 Room & Bath, $450 Down, $45 mo.
5 Room & Bath, $485 Down, $48 mo.

H. FRANKLIN KLINE, 825 Sierra Street. Phone 596-373.

FOR SPECIAL BUYS IN BUNGALOWS AND HOUSES SEE LA BONTE & RANSOM CO. 301 N. Larchmont Blvd.

YOUR choice 5-room bungalow, all up-to-the-minute. $6500, $600 cash, $5250, $1000 cash, $4950, $1000 cash. Call CREEL REALTY CO., 2835 W. 9th St. DRexel 6135.

3-ROOM house, big lot, gas, electric, water, good close-in location. Sacrifice $1500. MISS BLOOM, 605 Washington Bldg.

MUST BE SOLD. OPEN FOR INSPECTION, 2 TO 5. 10 ROOMS, 3 BATHS, TILE ROOF. 701 S. HOBART BLVD.

$500 DOWN, mod. Living-room, built-in bed, bath, kitchen, breakfast nook, 2 closets, screen porch, $3000. Owner. Address W, box 248, TIMES OFFICE.

West and Northwest

ARDEN BLVD. HOME. $24,000, TERMS.

BEAUTIFUL 2-STORY 8-ROOM HOME, JUST COMPLETED, 3 BATHS, ELECTRICALLY CONTROLLED HEATING SYSTEM, CANVAS WALLS, MAHOGANY FINISH. OPEN FOR INSPECTION. 151 N. ARDEN. SEE BERT DALE, BUILDER, 3468 W. 6TH ST. UNiversity 3002.

$16,000—A PLEASURE TO KEEP HOUSE in our beautiful new Spanish-Italian stucco home in Wellington Sq. Cool in summer, warm in winter. 3 bedrms., sleeping porch, bath, shower, large closets, upstairs. Living, din., brkfst. rms., kitchn., lavatory 1st floor. Lot 60x143. Dble. gar., lawn, flowers. $6000 will handle. Leaving city, sell $3500 new furnishings $1500. Owner, 766227.

$5000 UNDER COST TO DUPLICATE. Compl. furn., 7-rm. bung., well built and up to date. Unrest. cor. lot worth $12,000. Would cost to build house $7000. Furn. worth $2000. My price for quick sale, $16,000. Owner, 2031 ARLINGTON.

HOUSES— For Sale

West and Northwest

BRAND new 2-story stucco, Italian type tile roof, 8-room home. South Wilshire, high, perfect view. Built by day labor for couple just in possession of estate and will sell this home at $35,000, which is fully $8000 under actual value.

3 bedrooms, 3 baths. Every room canvassed and oiled. Brick walls and patio cost $3000, entrance hall, living room 18 by 30, leads into sunny solarium adjoining breakfast room and open patio, with ferns and fountains, large basement and electric controlled furnace system. Solid brass plumbing, double fire walls, bracing and nailing, solid sheeted hog wire and extra heavy waterproof stucco. Iron stairway and gates cost $1000, an original attractive home, high, exclusive ground among millionaires. Come, see it. "No signs out." No agents. Owner, 1232 WESTCHESTER PLACE, Between Pico and Country Club Drive.

WILSHIRE BUNGALOW.

$7500—Six rooms and sleeping porch and garage, Kingsley Drive near 9th st. Unrestricted lot alone worth entire price. Five bearing fruit trees, grapes, berries, etc. Terms. MR. WEHRLY. DRexel 3201.

P. W. CROAKE, 2715 W. 7th nr. Hoover. Westlake-Wilshire Specialist.

A BEAUTIFUL HOME. BARGAIN. 2-story, 8 rooms, 2 baths, 3 lavatories, 5 bedrooms, very large living room, real fireplace, lot 50x147, beautiful lawn and shrubs front and rear, double garage, east front, very light and airy, stucco, strictly modern, less than a year old. Located on Crenshaw Blvd. 1 block off Washington. $1500 under priced. For immediate sale $15,750. Only $6000 cash required. Ask for Mr. Gunn. CLARENCE URBAN, Washington at 3rd ave. Ph. 769397.

DE LUXE BUNGALOW. The last word in English stucco architecture. Just completed, ½ block from Wilshire Blvd. 7 rms., 3 bedrooms, 2 baths. Entrance into vestibule, living room across front of house. Satin tapestry panels, wrought iron hand painted electrical fixtures, 3 large bedrooms, hand painted color scheme in panels, large kitchen with nook. Price is right. $6000 to handle. Call Miss Welsh or Mr. Pitzer. DRexel 1214. NEAL & CRUISE.

NEAR WILSHIRE & LA BREA. $13,500. Exceptional terms. Fine 7-room stucco, mahogany finish, enviable location. Construction and material beyond criticism. Open 2 to 5. Drive out Wilshire to Burnside, then south to No. 939. W. VAUGHN SCOTT CO., 147 N. Larchmont Blvd. GRanite 9151. GRanite 2652.

WILSHIRE DISTRICT. $13,125. Near 3rd st. car and schools. New 5-room stucco, gum finished, exceptional bathroom. Ideally located. Open 2 to 5. Drive out Wilshire to Milton, then north to No. 326. W. VAUGHN SCOTT CO., GRanite 9151. 646 S. La Brea. GR. 2652.

ANOTHER ROZIER BARGAIN— Large 9-room home, 4 large bedrooms, sewing room and sleeping porch upstairs. Well built place in A-1 condition. Lot 50x178. A real bargain at $15,000. Place is clear and we can make very liberal terms. See MR. MAHER, 3203 W. Washington 760-723.

SPLENDID VALUE. 7-room 2-story stucco, wonderful location between Washington and Adams, near Grammercy. Lot 50x150 to alley, unrestricted, $13,500 terms. SHAFFER & CARLSON, 2418 W. Washington. 768985.

SNAP. SNAP. Drive out & look at 606 & 614 Orange Drive, 2 blocks E. of La Brea, 1 block N. of Wilshire, 6 large rooms, 3 bedrms., double garage. Lot 50x135. Price was $14,500 each. Make offer. Owner, 827 S. BRONSON AVE.

NORTH OF ADAMS NEAR NORMANDIE—ONLY $9000, WORTH $10,000. Beautiful 2-story home, finest oak floors thruout. Excellent floor plan, 3 bedrms., fine glassed-in slp. porch, fine cond., near 2 cars. Never on market. Act quickly. BEacon 2458. 2028 S. NORMANDIE.

MAKE OFFER. Will sell my home in Arlington Heights for best offer received in next few days. Need money for building. 10 rooms, 2 baths, large lot, ideal location. My price $13,500, including furniture. 2268 W. 20TH ST. Phone 763-860.

FOR BIG FAMILY! Lumberman's beautiful new stucco home finished in choicest hardwoods with 5 bedrooms and 2 baths, dbl. gar., big lot in finest residential district. Only $19,000, worth $25,000. Easy terms. O'DONNELL, 4801 W. Wash. EM. 4365.

MUST BE SOLD. Near L. A. High & car line. Very attractive, modern 5-rm. colonial bungalow. $9100, reasonable terms. Call WHEELER, DUnkirk 1429.

SIX-ROOM English Tudor bungalow at 643 North Larchmont Boulevard. This property will be worth $2,000 this fall as all restrictions removed. Owner leaving city, takes five thousand cash to handle.

NEW 5-rm. stucco and gar. on large lot, hdw. floors, built-in features, tile bath and drain board. Close to 2 car lines. $1000 cash. Just the home for you. Terms. See this at once. SNODGRASS, 4801½ W. Washington.

OWNER'S sacrifice, 235 N. Gower st. For ten days only will sell my 5-room stucco bung. for $14,750. This is $1200 underpriced. East front lot. Has large living room, built-in refrigerator, b. nook. Owner, phone HOlly 6259.

LAFAYETTE SQUARE. Charming home in this beautiful section. 9 rms., 4 master bedrms., 2 beau. baths, 60 ft. lot. See it to appreciate its value. $20,000 with terms. Shown by appointment only. Call 568093.

ARE YOU LOOKING FOR CHOICE BUYS in homes or income properties? We have some splendid listings and shall be glad to have your inquiries. MERRICK & RUDDICK, INC. 403 S. Hill. VAndike 1166.

BARGAIN—NEW BUNGALOW. CORNER LOT. 3 bedrooms, oil on canvas, mahogany trim. Close to Wilshire Blvd. Terms. SACKETT BROS. 6410 Wilshire. EMpire 4058.

REAL VALUE HERE. WELLINGTON SQUARE near Washington. 9 rooms, double garage; 60-ft. lot. WE CAN'T DESCRIBE IT HERE. TOO MUCH GOOD TO TELL. Call us. 568093.

10-ROOM SUMMER BARGAIN. $13,900. Elegant home in choice W. Adams dist. 4 fine bedrms. & glass sun rm. Sunny breakfast rm., every floor oak. Furnace, big open fire, light kitchen. Valuable corner lot. Call BEac. 4861.

FOR SALE—New 6-room English stucco home, modern, unusual features. Best buy in Beverly Hills. OPEN 1 TO 5. See it at 327 CRESCENT DRIVE or phone EMpire 1033 evenings.

NEAR VERMONT & 21ST ST. 6-room nicely furnished home, double garage, extra large lot, space for more buildings. A bargain at $8750, $2750 down. TORIAN, 2303 S. Vermont.

CYCLONE wrecked my houses in Missouri, compelled to return. Must sacrifice my 5-rm. 1-yr.-old English stucco bung. nr. fine blvds., stores, etc. $2000 cash. Inq. 109 N. VERMONT.

FOR SALE—or will take good lot as part payment on 7-room bungalow in best district of Los Angeles. Electrical controlled furnace, mahogany finished, 2 baths. For appointment, owner at EMpire 3271.

732 N. CITRUS. Circumstances force me to sell my beautiful new 6-room stucco bungalow, large sunny rooms, hdw. floors, tile bath, dbl. garage, $2500 cash will handle. No agts.

OWNER, invalid. Sacrifice this beautiful home of 8 rms. on large unrestricted lot, within 1 block of the NEW MILLION DOLLAR FORUM THEATER. Get this, only $13,500. Call 568-093.

7-R. modern, $9000. Half cash. Mtg. $3500. Bal. $60 mo. Refined location Hollywood. Value can't be beat. 596-107. DE LUXE INV. CO.

OWNER'S sacrifice, going East, must sell my new 5-room bungalow, East Wilshire district, $1250 cash, balance $60 mo. including interest. Inquire 109 N. VERMONT.

$500 DOWN. New mod. home, 4 rms., 2 bdrms., bkft. nook, etc. Near Washington st., school, stores, 5c car line. Total price $4750 at $50 mo. 3641 W. Pico. EMpire 4254.

NEW stucco, 5 rooms, priced right, heavy oak floors, stippled walls tile bath and sink, pedestal lavatory, showers, automatic heater. 2349 TREMAINE, formerly Westview st., between Washington and Adams. West Adams car.

SMALL 2-STORY MOD. RESIDENCE, HEART OF WILSHIRE. OAK FLOORS, TILE BATH, DBL. GARAGE, LOT ALONE WORTH $12,500. WILL SACRIFICE FOR $13,500. TERMS. CALL EMpire 8272.

FOR SPECIAL BUYS IN WILSHIRE PROPERTY. SEE LA BONTE & RANSOM CO. 3751 WILSHIRE BLVD. COR. OXFORD.

$300 DOWN—New 4-rm., slp. porch, complete, 10 min. of 1st and Bdwy. Total price $3000. Owner. VAndike 3587. 803 W. 1ST.

PRICED TO SELL— Think of buying an 8-room stucco house on lot 60x167 in Wilshire dist. for $17,500. Cash, $4300. GRanite 3328.

BY OWNER—2-story bungalow, 7 rms., sleeping porch, 2 baths, close in, $97.50. Bargain. Easy terms. Phone DRexel 8148.

$6800—5-RM. frame house, 2 yrs. old, nr. Vine and Sunset, corner lot. 1616 CAHUENGA.

SACRIFICE. $4000 equity for $3000 in beautiful new double bung. at 2318 KENISTON.

FOR SALE—6-room house, high ground, small payment down, bal. like rent. Price $7500. 4726 W. 18TH ST. 769224.

$375 DOWN. Price $5000 buys new modern bungalow, nice location. Phone owner, res. 760082. Bus. TUcker 5163.

1154 S. NORMANDIE. 6-rm., hdw. floors, gar., large lot, $6500, terms. Owner.

HOUSES— For Sale

West and Northwest

$1500 DOWN. Buys an excellent 5-room new Spanish bungalow. Stucco construction and tile roof. Beautifully finished in walnut. 2 bedrooms, tile bath, breakfast nook, hardwood floors throughout. Beautiful lawn and shrubs. Drive to garage. Lot 50x120. In Wilshire Country Club district. Price only $9500. Terms $1500 down, balance $60 per month. See us today, it is a beauty. H. L. DEATON & CO. 2145 W. Washington. Ph. 70156.

A DISTINCTIVE HOME IN THE HEART OF WILSHIRE. ONLY $3000 DOWN. BAL. LESS THAN RENT. Charming new Spanish true type bungalow with spacious patio and garden. A home of refinement at the cost of an ordinary bungalow. Investigate an opportunity. Phone owner, 568647.

$1500 PROFIT ON $3000 CASH INVESTMENT IN BEAUTIFUL NEW WILSHIRE SPANISH BUNGALOW HOME. WILL BE SOLD BY OWNER IMMEDIATELY AT LESS THAN REPLACEMENT COST. 660441.

HOME and income on Whitley Heights, beautiful new Spanish duplex in exclusive district, 5 rooms and bath each, double garage, patio, wonderful view, easily accessible. $30,000, terms. Call at 1661 N. WESTERN. HOlly 4798.

OWNER'S SACRIFICE— Business zone, bargain on lot 50x118 on 24th st., between Hoover and Magnolia. Has 6-room cottage, good condition. Call and see. No agents. 1143 W. 24TH ST.

$14,500—8-rm. house, 3 baths, 4 bedrms., sun rm. Loc. in choice 2-story zoned res. dist. Restricted. Modern architecture. Beautiful lawn and shrubs on lot 45x145. Owner's ph. EMpire 7354. Loc. 2535 6TH AVE.

MUST HAVE carfare. Going east. Must sell 6-rm. bungalow, partly furnished, 2 blocks to Washington near Rimpau Theater. Full price $5850, $1250 cash, bal. $50 per mo., including interest. Key at 4671 W. WASHINGTON. Better hurry.

LARGE 4-room stucco bungalow and garage, 4762 Rec st. Hdw. floors, tile drain, all built-in features; fine location, $6500. Easy terms. WALTER A. SMITH, 905 Loew's State Bldg. MEtropolitan 2253.

600 DOLLARS. Buys 5-room bungalow near W. Adams car, close to school, bal. $60 monthly, incl. all expenses. CHORDAS CO., 3728 W. Washington.

$750 DOWN, $4500, 4-rm. bung., hdw. firs., 1 bedrm., 1 wall bed, nook, built-ins. Lot 50x140, room to build in rear. Price reduced $1000. Hurry. RAYMOND, 4719 W. Wash. 73241.

6 RMS., $7500, $1000 CASH. Beautiful home, dome ceilings. Don't fail to see this. 7401 SUNSET BLVD. GRanite 6002.

LET'S GO, FOLKS! Price $5250, $500 cash and move into a modern 5-room bung., garage, side drive. No kidding, this is fine. Bal. EZ. EMpire 4567. MR. KING.

HOLLYWOOD—Dbl. bung. 5 rms. each, Tiffany finish, $15,000 cash; by terms, $15,500. Cash $8000, $5600 mort., $2500 trust deed, payable $100 mo. Shown by appointment. MAin 9184. MR. FREEMAN.

$6850. CASH $1850, $48 per month. New 5-room stucco, near yellow car, schools, store. Rented $60 mo., no lease, see 2306 S. ALSACE AVE., near Adams. Call owner, EMpire 4206.

FOR SALE—Elegant 11-room modern house, 2 baths, W car and schools. High ground. $16,000, terms. Norton ave. near Washington. OWNER, EMpire 7388.

MUST be sold, 6-room bungalow, 50-foot lot, high, close in location, only $7200, terms. Owner on premises till sold. 1745 S. NORMANDIE.

FROM GARRET TO CELLAR IN ONE DAY. Windows, woodwork cleaned, floors waxed, rugs dry cleaned and shampooed. THE ACME CLEANERS. Ph. MEtropolitan 1680.

$6000—4-room stucco, mod., S.E. cor. Rimpau & St. Charles. Hdw. floors, 2 bedrms., gar. Terms. WALTER A. SMITH, 905 Loew's State Bldg. MEtro. 2253.

FOR SALE—Wilshire home at price of suburban, 5 rooms, large lot. Heart of Wilshire. $13,500, $5000 to $8000 cash. 1108 S. GRAMERCY PLACE. No agents.

FOR SALE—Elegant 11-room modern house, 2 baths, W car and schools, high ground, $16,000, terms. Norton ave. near Washington. Owner, EMpire 7388.

$13,500. 7 large rooms, oak floors, furnace, fireplace, garage, etc. Fine district, near car line. Shown by appointment. Phone OWNER, 767-107.

REDUCED price. 5-room bungalow, newly decorated, convenient to market, school and car line. A real home that will increase in value. 138 N. ARDMORE.

$7500—6-ROOM COTTAGE, 2317 SO. RIMPAU BLVD., NEAR WEST ADAMS. INQUIRE OWNER.

$13,500. $4000 CASH. BEST BUY on west side, 8-room, sleeping porch, Juana Costa mahogany finish, tile bath. Phone 71792.

CRESTMONT HILL. 5-RM. STUCCO. GAR. $7600. OWNER, 1807 LUCILE AVE.

ATTRACT. new 8-rm. 4742 Elmwood nr. Western. Will lease. HEmpstead 8981.

5-ROOM double bungalow, 1 block from L. A. High. MR. GILLETT, 557832.

5 NICE large rms. by owner, lawn, sewer, garage. HE. 8328. 6601 BARTON AVE.

OWNER'S double, 1922 KENT ST. Sacrifice. Inspection 10 to 12 a.m.

MUST sell new 2-story, 8-room near U. S. S. B. Owner 625 N. NORMANDIE.

South and Southwest

6 ROOMS, JUST FINISHED. $6850, $1250 DOWN. Actually $500 underprice. 3 bedrms., all hdw. floors, automatic heater, real fireplace, tile sink, large nook, 2½ blocks to West Adams car line. 2955 HILLCREST DR. Phone VErmont 0612. OWNER.

BEAUTIFUL 6-room bungalow in best of S.W. locations. Hardwood thruout, all in A-1 condition. Nice yard and garage. Only $6800, $2900 cash, bal. $50 mo. Inquire 1461 W. WASHINGTON. BEacon 4556.

3 BEDROOMS. $1800 CASH. $65 PER MONTH PAYS ALL. New 6-room stucco, close in, mahogany finish, floor furnace, double garage. Owner must sell. Name your price. UNivty 4181. 1662 W. Santa Barbara.

$1500 CASH buys attractive new 5-rm. bung., ½ block to cars, oak floors, tile bath and sink, real fireplace. Plenty of built-ins. If you are looking for a nice home call UNiversity 4793. 4106 S. WESTERN.

STOP, LOOK, LISTEN! PRICE $4700— $400 cash, $40 per mo., for new modern 5 rms. and bath. Lot 40x146, east front, Moneta ave. car to 94th st. Owner at house, 9501 BRENTWOOD AVE. Ph. EMpire 6457.

OWNER leaving for Europe. 5 rooms, completely furnished, ready to move in. The very best bargain in the southwest section. Underpriced for quick sale. Don't miss this great bargain. Apply 426 BRADBURY BLDG. Courtesy to agts.

OWNER'S SACRIFICE. Only $6650. Terms. Beautiful 8-rm. bungalow on 2nd ave., ½ blk. to car, school, etc. Large stone fireplace, music room. See this today. PHONE 750-07 for appt.

$775 DOWN. Total price only $4575, bal. $40 a mo., includes all int. 4-rm. bungalow, 2 bedrooms, large kitchen, nook, garage, handy to stores, school, etc. ½ block to car. Real bargain. Inquire 2806 W. JEFFERSON.

I AM UP AGAINST IT. Must sell my 5-room colonial home, everything strictly modern. Some one will get a bargain. $750 down. Price $5500. VErmont 2022.

$2500. POSSESSION IMMEDIATELY. $2500. Beautiful home, 5 extra large rooms, nook, on 50x150-ft. lot, N. of Slauson, near 54th st. Balance $4400, payable about $50 month. VErmont 2022.

$500 CASH buys new 5-rm. home on large lot, high grounds, overlooking city. Total price $5650. Bal. $50 mo. If you want a real home see this today. 4156 SO. WESTERN. UNiversity 3856.

$7500—5-ROOM stucco, sleeping porch, hdwd. floors, tile bath and sink, built-ins everywhere. Near Catholic and Protestant schools and churches. OWNER, VErmont 8249. Very easy terms.

NEAR ANGELES MESA. Nearly new, perfect condition, 5 rms., tile bath, all hdw. firs., nook, gar. Lot 58x155, 3 car lines. Cut to $7150. COTTRELL, 1560 W. 54th. VEr. 4175.

FOR SALE—By owner, 5-room modern house, h.w. floors, all built-in features, $5000. $500 cash. Balance like rent. Phone AXridge 6368 or see house at 624 W. 91ST ST.

BARGAIN. Two 6-room new bungalows, 412-414 W. 103rd st. for $8000, $3000 cash. Big lot. 4901 MONETA AVE.

A REAL HOME— 5-room modern bungalow. Hdw. floors, garage, $6500. Terms. See MR. SKOFSTAD, 828 W. 8TH ST.

A REAL BUY. Large 6-room bung., choice loc., car line. A gift at $8500, $3000 cash, $25 mo. 1438 W. 47TH ST., nr. Normandie.

ONY $850 down, price $5050, buys new 5-room bung., nook, all hdw. firs., latest built-ins, garage, etc. $500 underpriced. Owner & Builder, 2401 W. 54TH ST.

50-FT. lot. So. Flower st. 7-rm. house, gar. Must sacrifice. $7500. $2500 cash. Good T.D. or mortg. as part. 4375 MONETA.

6-RM. house, gas, water, electric lights. 446 W. 111TH PLACE, S. Los Angeles on Redondo line.

NR. Figueroa on W. 110th. 2 large rms., new, $1850, $500 cash. Owner, DUnkirk 5360.

NEW 4-room modern, 2 blocks from car line, $2950, $200 down, $30 mo. 8703 S. MAIN.

LARGE 5-room new modern Spanish type bungalow in southwest, $500 cash, $50 month. UNiversity 6667.

BY owner. 5-room house, near Western. For quick sale. $5000, $1300 cash. $50 mo. 1772 W. 37TH ST. UNiversity 2763.

OWNER—6 large rm. bungalow, 3 porches, garage, all hardwood floors, partly furn. $3200 down. $60 per mo. 1843 W. 42ND.

$6500. SIX-ROOM bungalow, 3 bedrooms, garage, outbuildings, fruit trees, terms. Good neighborhood. 1537 WEST 57TH.

5-ROOM modern beautiful home. 1736 W. 65th st., cor. Western. See Builder, PAUL M. HENKEL.

HOUSES— For Sale

South and Southwest

$7350—$1500 DOWN. Balance like rent, classy new stucco, open for inspection at 3866 Third ave., 1½ blocks north of Santa Barbara car line, 6 beautiful rooms, finest oak floors; handsome living-room and dining-room, real fireplace, cove ceilings; embossed paper; lovely breakfast room; 2 bedrooms; especially attractive tile bath with shower and dressing table; tile sink; big screen porch, double garage and patio; $1000 below value.

Have a 3-bedroom beauty, also, in this lovely neighborhood, can take good building lot. Owner and builder, UNiv. 3327.

UNUSUALLY MODERN. 5 rms. and breakfast room and garage with cement floor and drive. Best hardwood throughout. Beautifully finished. Close to car, high school; house brand new.

ONLY $600 HANDLES. Balance to suit. Owner, W. B. BROWN, 713 E. 75th st. AXridge 6556.

$5750. New 5-room bungalow, ready to move into. Small payment down. If you have no cash we will finance the first payment for you. JAMES C. LEE, Real Estate. 8527 S. Western Ave. THornwall 2302.

OWNER WILL SELL—5-rm. frame, built last fall. Tile sink, mantel, bath, hardwood floors. Interior, exterior, white. Laundry tub. Hot, cold water, lawns, shrubs, cement drive. Garage. Sell furnished or unfurnished. Close in. 411 SEVERANCE BLDG., 105 W. 6TH.

NEW 5-ROOM COLONIAL. Elegant, ivory woodwork, all oak floors, breakfast nook, shower, awning, garage. Nice lawn & shrubs, close in. $6300, $1500 cash, $50 month. W. J. THOMPSON, REALTOR, 4014 S. Western. UNiversity 7020.

$4500, $200 down, 5-room modern, near Moneta. 9223 S. MAIN.

$2750—NEW 4-room modern, $150 down, $35 mo. 10719 S. MAIN.

COLONIAL 5 rooms, southwest, $6850, $1500 cash. 2200 W. SANTA BARBARA.

NEW 4-rm. house, 2 bedrooms. 1726 W. 59TH ST. UNiversity 0429.

NEW, modern home, near Vermont, $4850, $750 down. Ph. Owner, THornwall 6963.

East and Southeast.

MAYWOOD. DO YOU REALIZE That the Great Central Manfg. dist. is a part of Maywood? Where millions are being spent on new factories averaging one a week. Come out, look and be convinced! MERCHANTS' LEAGUE OF MAYWOOD.

BEST BUY IN L. A. Large 5-room bungalow, cement foundation, also 2-room bungalow on same lot. Only $4800. Terms. Owner, 1222 E. 60TH STREET. AXridge 8479.

5 RMS., NR. GOODYEAR FACTORY. Practically new, including sleep. porch., 5 garages, B. in feat., hdw. firs., real bargain. $5500, $1000 dn. 5610 SO. VERMONT. UNiversity 3847.

FOR SALE—6-ROOM BUNGALOW and garage, 20 minutes out toward Huntington Park, only $5250; easy terms, immediate possession. MR. BROWN, MEtropolitan 3731.

WHITE or colored 5 and 3-rm. bung. on 1 lot, $7500, $2500 down. No mortgage. MEtro. 5346.

LARGE double house, two lots, priced to sell quickly. 1602 MATTHEWS ST.

$1000 DOWN, $45 per mo. Modern 5-rm. home, gar. 114 E. 82 St. a snap. Own.

MAYWOOD prices and terms, see PHILLIPS & CO., 740 S. Spring st.

North and Northeast

DANDY 4-RM. HOUSE ONLY $3500— 2 BLKS. LINCOLN PARK. Lot 50x150, E. front, cozy home, nice kitchen, liv. rm., 14x20. Disap. bed, bedrm. 12x12, 2 garages. St. work paid. Good soil. Many flowers, fruit, all fenced in. Easy terms. Phone 1721-R. L. H. WISE, 115 N. Garfield, Alhambra.

$450 CASH— 4-room new modern with 2 garages. Lot 57x150. Take trust deed or lot as part payment. ½ block to car and school. BROWN, CApitol 4049. 2630 Dayton ave.

$100 DOWN. PRICE $1050. BALANCE LIKE RENT. 2-room bungalow with gas, water and electricity. Whittier Blvd. B car to end of line. Walk one block to 5009 WHITTIER BLVD. LOFTUS LAND CO.

$350 DOWN, $30 per mo., $1700 total price. New 3-room home near 5c car line and school; sewer. Address D, box 231, TIMES OFFICE.

STRICTLY MODERN 4-ROOM HOUSE. Well located, $4750, easy terms. BUCHANAN REALTY, 6173 York Blvd.

OWNER will sacrifice 5-room stucco house and garage, $2000 cash, close in. Address F, box 25, TIMES OFFICE.

Furnished Houses.

$6000— BY OWNER. $1000 DOWN. For a completely furnished 5-room bungalow and garage, corner lot. Think it over and then move right in and save your rent money. PRICE $6000. N.W. cor. 36th Pl. and St. Andrews Pl. J. M. CLOSE, owner, 241 N. Western ave. HEmpstead 2117.

BEAUTIFUL 11-room home, elegantly furnished. In heart of Wilshire. Offered for quick cash this week at big sacrifice. Terms. Call owner, TUcker 2463. MR. BROWN.

HOLLYWOOD— For Sale, Ex., Wanted, To Let

CORNER. HOLLYWOOD BLVD. AND WESTERN AV.

A business corner. Improved property with income. Located in the finest community in America. In the most advertised city in the world. At the greatest transfer point in California. In the center of activity. A corner that will double and treble in value. The best buy in the city. For price and terms, See MR. VALLENTIN or MR. IRWIN. 5533 Hollywood Blvd. GRanite 5553.

BARGAIN. 10-room beautiful English stucco. Center of Hollywood. Most exclusive location in California. Wonderful view. You should not pass this wonderful home up without seeing it. The price is low and the down payment will amaze you. Will consider lot part payment. MR. KOHLER, HEmpstead 5253.

$75,000. HOLLYWOOD INCOME "C" ZONE. Lot 90x208, improved with a furnished bungalow court. The income is $9600 per year. This is really the best offering we have had during the past year. ½ cash. See Mr. Rea. GRAM & KROHN, 600 So. Vermont. DUnkirk 2600.

$1300 CASH. Seldom can you find such a well built, delightful 5-room bungalow with this small cash payment. Balance $65 a mo. Block from cars. In West Hollywood. Splendid value at $7800. Mr. Keith or Mr. Derry, MERRICK & RUDDICK, INC., 6681 Hollywood Blvd. GRanite 1147.

FINANCIAL REVERSES. Compel the immediate sale of 2-story Whitley Heights home, 5 rooms, 2 patios, tiled bath. $3500 CASH WILL HANDLE. RESIDENCE DEPT. OPEN EVENINGS. HENRI P. GUERTIN. GRanite 1181. 6407 Hollywood Blvd.

HOME and investors, attention. We have practically every double bungalow, duplex and four-family flat in Hollywood listed, and can offer some exceptionally good buys at this time. ROBERT BUCHTEL, 1543 Vine st. HEmpstead 1434.

FOR SALE. 100x196 FEET ON VINE ST. Between Hollywood Blvd. and Sunset. Lowest price in vicinity. MR. WEINBLATT, owner, HOlly 4675.

FOR RENT—Four-room furnished bungalow in Colonial Court, 1755 IVAR AVE., 1 block north of Hollywood Blvd., $75 per month. No agents. Inquire mornings at Bungalow H. Telephone HEmpstd. 9441.

5 RMS., WILSHIRE, $11,500. Take a good lot and $1000 cash. Beautiful home and easy terms. 1401 SUNSET BLVD. GRanite 6002.

REAL CORNER BARGAIN in best part of Hollywood, 7 rms., dble. garage. Modern in every detail. A steal at $12,500. Act quick. This is a buy. R. GUEST, HEmpstead 5128.

BARGAIN—Splendid 6-rm. bung., No. of Blvd., Central Holly. 3 bedrms., tile bath, finest hdw. floors, large rms., $9500. Make offer. LENOX & HAMPTON, 6037 Holly. Blvd. HOlly. 4866.

YOUR LAST CHANCE— To buy this 50x130 res. income lot, Melrose ave., West Hollywood. $3250. JOHN E. CORYELL. 8506 Melrose ave. GR. 1576. HE. 2822.

I WILL sell my 5-room double at cost. Drive out and look at it today. Don't wait. It's $2000 under priced. Location is 1001 LA JOLLA AVE., Hollywood. Will be there from 10 to 4.

FOR SALE—Col., 6-rm. nk. hdw. firs.; choice loc., lot 50x150; flowers. $12,500; cash $3500, terms to suit. No agents. HEmpstead 3484. 1318 OGDEN DR.

7-RM. Eng. bung. Stanley N. of Sunset, toney dist. Large lot, fruit trees, shrubs. Sacrifice, small pmt. down. Take small house or lot part. Mr. Hoffman, HE. 5128.

$9500-$1000 DOWN. Beautiful 7-room stucco bungalow, tile bath and sink, hardwood floors. Owner. GRanite 9028.

5-ROOM MODERN BUNGALOW. Garage, Mulholland Drive section. Sacrifice. Your own terms. PLANCK, GRanite 3003.

FOR SALE—Two new 6-room bungalows, 3 bedrooms, basement; furnace heat; double gar. Easy terms. 3456-3460 ROWENA ave. Owner and Builder's phone 598280.

FOR RENT—By owner, 930 Spaulding ave., unfurn. 7 rooms, 3 bedrooms, $85 mo. including phone. 599-278.

HOLLYWOOD— For Sale, Ex., Wanted, To Let

LANKERSHIM PARK

On the north slope of beautiful Hollywood Hill.

LOTS 50x150 FT., $1000. 1-5 cash, 1-5 per year.

BEAUTIFUL HOMESITES PRICED AS LOW AS ORDINARY FLAT LOTS.

A wonderful outlook over the entire San Fernando Valley and the distant peaks.

DRIVE OUT CAHUENGA AVE. (VENTURA BLVD.) 3 MILES NORTH FROM HOLLYWOOD BLVD. See any agent or let us show you.

F. C. WOOD & CO., LANKERSHIM BLDG., 126 W. 3RD ST. PHONE TUcker 1533.

A LOVELY HOME. $5000 Below the Market. Pretty 8-room Monolith Stucco. Patio with lily pond & fountain. Corner lot 100x125. Best section of Eagle Rock, with view of mountains. East front. Living-room 16x20. Open fireplace. Large airy bedrooms. Wonderful kitchen with bkfst. nook, tile sink; bath, bed. lavatory with extra lav. in rear. Large basement with living-room & washroom; hardwood floors throughout. Porch full length of house. Large garage, grown palms, orange trees & flowers. This house MUST be seen to be appreciated and is priced for immediate sale. $8000 cash will handle. Mr. Short or Mr. Holler. MERRICK & RUDDICK, INC., 403 S. Hill. VAndike 1166.

FOR SALE— OWNER SACRIFICING BEAUTIFUL HOLLYWOOD BUNGALOW 6-ROOM STUCCO 1231 NO. MARIPOSA. This is one of the most attractive homes in the city. Rooms are all large, tiled bath. All the very latest built-in features. Well built. Artistic and expensive decorations. Best of oak floors throughout. Beautiful yard full of flowers, trees and rare shrubs, garage and drive. Will sell for $10,800, on terms. Open today between 1 and 4:30 p.m. Drive out Santa Monica Blvd. to Mariposa, turn north to 1231, or ph. 597-812.

OWNER'S BEAUTIFUL HOME. MOST ATTRACTIVE BUNGALOW IN HOLLYWOOD. AN $18,500 PLACE FOR $15,500. $3500 CASH. A real Spanish stucco bungalow with 7 large, well-arranged rooms, patio, tiled bath with shower; every room is beautifully decorated; special designed fixtures, selected oak floors, every built-in feature found in the best homes; the location is one of the best; large lot, 2-car garage, drive, etc. A home that will satisfy the most critical. EDWARDS & WILDEY CO. Hollywood Br. 7601 Sunset Blvd. Ph. GRanite 7116. Evenings GRanite 5008.

LARGE STUCCO, TILE ROOF RESIDENCE. 17 rooms finished in mahogany quartered oak and ivory, plate glass windows fine location in Hollywood foothills. Large grounds, 3 streets, Gower, Carmen and Franklin ave. 133 on Franklin, 195 Gower and Carmen. Fine location for church, large apartment clubhouse. If interested have a look at this property. No better in Hollywood. Price $70000. C. PAUL, owner, 6107 Franklin ave.

$8950—BY OWNER. If you want a real home this charming colonial bung. will attract you. Living-room is 14x28, with 6 large dbl. bung. windows, also large bkfst. room, maid's room off gar. Back yard is in lawn with ornamental bird house and 25 varieties of choice roses, also vegetable garden. Located ½ from Melrose & 2 blks. from new Fairfax High. 740 N. Spaulding. FULTON, HEmpstead 0502.

REAL class, 6-room late design new stucco bungalow on Berendo between Franklin and Ambrose in exclusive and highly restricted Los Feliz Square. Handsomely finished interior, completely equipped with appliances and conveniences. Double garage, lawn well planted. Low price $14,000. $4000 cash. WRIGHT & HOGAN, INC., 1666 N. Vermont ave. Owners, call BRINEGAR, 598-175.

$5900. $975 CASH, $50 monthly, beautiful bungalow in lovely neighborhood, West Hollywood, near Sunset, 4-room stucco, with sleeping porch, living-room, 25 feet long, tile bath, shower, tile sink, built-in icebox, hardwood floors, built-in bed, artistic awnings, wonderful mountain view, garage. Will accept trust or clear lot. 596-165. No agents.

BY BUILDER AND OWNER. Built for own home, new. Forced to sell, furnished or unfurnished. 8-room stucco bungalow on corner lot, east front. 3 bedrms. and sleeping porch, large rooms, domed ceilings, clear quarter-sawed oak floors, steam radiators, beautiful lawn and flowers. Complete sprinkler system, garden wall, tile roof. Dble. garage. 759 CHEROKEE. 437651.

MUST RAISE SOME CASH. NEW WEST HOLLY. FOOTHILL HOME. 8822-8844 Holloway Drive. 2 baths, 2 fireplaces, 2-car garage, furnace. Wonderful view. Highly restricted. Price $17,500. $4000 cash. Want offer. Also 1324 Stanley ave. 6 rooms, double garage, $10,500. Take lot as part. Owners and Builders. 590-923 or HOllywood 8106.

OH. LOOK. A 10-room new stucco house, one block off Hollywood Blvd. at Fairfax for less than cost. Only small payment necessary, balance arranged. Move right in. Call HEmpstead 5253. KOHLER.

ATTRACTIVE SPANISH BUNGALOW— New, large large rooms, nook, Tiffany decorations. Tile bath and sink. Dbl. garage. Only 3 blks. from new $1,000,000 high school. Fine section. "POSITIVELY THE BEST BUY IN HOLLYWOOD." Only $8750, $2500 down. See this, but hurry. HOLLYWOOD REALTY SALES CO. 6918 Hollywood Blvd. HOlly. 1969.

NEW DOUBLE BUNGALOW, $12,500. Gardner Jct., one block from Sunset. Income $130 mo. Owner will accept good trust deed and $1000 cash for his equity. Space for another bungalow in rear. Here's the snap you've been looking for. ARTHUR M. KELLEY CO. 7531 Sunset Blvd. HOlly. 2282.

GRAB THIS QUICK. Beautiful 10-room duplex, finished in mahogany, all tile bath with shower, tile kitchen, drain and backboard, located one block north of Hollywood Blvd. Income $230 mo. $5000 cash, balance $100 a mo., including interest. Shows 30%. Act quick. Phone 595-539.

HOLLYWOOD studio home. You would not dream such a place existed, so close in, yet unsurpassed ocean, city and canyon view. Living room 20x30. Tiled Roman bath. 110-ft. frontage. Unique, artistic: 5930 FOOTHILL DRIVE. Owner there. GRanite 4048. Commission.

BEAUTIFUL HILLSIDE LOT. ONE OF THE FINEST IN HOLLYWOOD. CLOSE IN, EASY ACCESS. PRICED TO SELL. PHONE GRanite 6066.

$350 DOWN. Here is a real chance to get a desirable home on a basis that you can afford. A 5-room nearly finished bungalow on a big 50-ft. level lot near Hollywood. Price $2700. MR. CLINK, 2641 Knox ave.

FEW DAYS ONLY, $7400. EXCEPTIONAL TERMS. Beaut. new, Spanish stucco, near Fairfax H. S. 20-foot decorated living room, fireplace, 2 bedrms., tile bath, bkfst. alcove, small lot. 5323 SANTA MONICA BLVD. HEmpstead 0469.

$1500 cash, $60 monthly, inc. interest, $7500, worth $8000; new 5-rm. stucco, dble. garage, tile bath and sink; hdw. firs., close to schools. GRanite 7711. E. KOSCHES, 8300 Santa Monica Blvd.

FOR RENT—Two rooms furnished & bath first floor rear of private garage, twenty-five dollars per month, to be paid in housework. References required. Telephone mornings, HOllywood 6527.

BEST buy in W. Hollywood, E. of Fairfax. 1½ block S. of Sta. Monica. 4-rm., modern. $6800. $2400 cash and $45 monthly. BERRY HILL REALTY CO., 7804 Santa Monica. HOlly. 3967.

REAL BARGAIN—7-rm. house on Vista st. Sprinkler system. Wonderful shrubbery. Modern in every detail. $9750. Terms arranged. MR. GUEST, HEmpstead 5128.

6-R. BUNGALOW, hwd. floors, firepl., So. of Sunset Blvd., Central Hollywood, 50x150, unrstd., $9000, 1-4 cash. HEmp. 2330.

5-RM. modern bung., hardwood floors, garage, $9000. Terms. $8500 cash. Lot worth $8000. Owner, 1335 N. CATALINA.

FOR quick sale by owner, 5 and 3-rm. mod. houses, furn. inc., piano, dbl. gar., income $115 a mo. 1317 BATES AVE.

3-RM. DOUBLE, $8500, $1000 CASH— If you want bargain and income, see me here. 7401 SUNSET BLVD. GRan. 6002.

UNRESTRICTED lot 50x150, with double frontage, good 5-rm. bungalow, rented for $85 mo. $11,500. Will trade. GRanite 7101.

BEAUTIFUL 7-rm. Spanish stucco, 512 N. Fuller Ave.; cash $2500, price $11,500. 516 N. Fuller Ave. $12,500. GR. 5433.

4 RMS., $4900. CASH $1200— Homey home in Hollywood, here until sold, day or night. GRanite 6002.

FOR SALE—Seven-room bungalow at 4612 Franklin ave. Lot 50x135. Price $12,500. Terms. OWNER. TRinity 0468.

TO LET—Furn. front bedroom, gentleman preferred. 1319 CHEROKEE AVE.

5-ROOM stucco, hardwood floors, lawn and shrubs, garage. $6850. HEmpstead 5082.

BEVERLY HILLS— For Sale, Ex., Wanted, To Let

HERE'S the secret on best buy in town. Restricted residential east front lot 85x153. Middle 2nd block north of Santa Monica Blvd., $5800. BEVERLY HILLS REALTY CO. 471 Beverly Dr. 559-249. 559-255.

IF IT'S FOR SALE IN BEVERLY HILLS We have it. YOUR REALTORS, INC. 1436 Burton Way. 1249 Wilshire Blvd. Phones 559485. 559976.

TO LET—Elegantly furn. home, summer months or longer. PHONE 559203.

BEVERLY HILLS— For Sale, Ex., Wanted, To Let

HERE IT IS, NORTH OF WILSHIRE. A FORCED SALE. I must sell my five-room English stucco located in the heart of Beverly Hills for $9750 with a small down payment. Large living room and dining room decorated in oil, two lovely bedrooms, nice airy kitchen and attractive nook. Heater in every room. Tile bath with shower. Double garage. Lawn and shrubs. It's well worth while looking at this house. It was built by owner for a home and no expense has been spared. Make an offer for the first payment, no reasonable one refused. 559091. 453 CANON DRIVE, Beverly Hills. 559091.

THE BEST BUY IN BEVERLY S.E. COR. CLIFTON AND REXFORD. NEW EGYPTIAN MANSION 7 ROOMS, 3 BATHS. You have never before seen a duplicate of any of the features of this home. On fine corner lot 110x130. Priced for quick sale. Easy terms. DICKASON BUILDING CO., 6511 Santa Monica Blvd.

ON BEVERLY DRIVE. Just completed 7-room Spanish home. Wonderful living and dining room. 3 large bedrooms, 2 full tile baths with one separate shower, solarium with enclosed patio. Breakfast room and kitchen. The last word in construction, fixtures and finish. 2-car garage, lawn and shrubs. Lot 95x145. Price $27,500. Terms arranged. Key at 470 BEVERLY DR. Phone 559-971.

OWNER OFFERS THIS REAL BARGAIN. My beautiful 7-room Spanish stucco on an 82-ft. lot, east front, 2nd block north of Santa Monica Blvd. Large living room, dining room and sun parlor, 3 fine airy bedrooms, two tile baths with shower. Lawn, shrubs and sprinkling system in. Double garage. Must have money to pay on other property and will let this snap go at $18,000 and easy terms. Owner. 559091. 453 CANON DRIVE. 559091.

518 FOOTHILL DRIVE. Will sell my 7-room Spanish stucco, large living and dining room, 3 bedrooms, 2 tile baths with shower. Kitchen with breakfast room. Large patio in rear, 2-car garage. Large lot, lawn and shrubs, auto. sprinklers. Will sell furniture at discount. Price unfurnished $16,500, $5000 cash, balance monthly. PHONE 559-971.

A VERY desirable large room with separate bath, kitchen privileges if desired, also one smaller room in the best part of Beverly Hills. 730 RODEO DR. Phone 559960.

FOR RENT—During July and August, beautifully furnished home, 6 rooms, 3 sleeping rooms, close in. Call 559919.

TO LET—$75 mo. New 7-rm. 2-story house, 321 OAKHURST, Beverly Hills. 564179.

GLENDALE— For Sale, Ex., Wanted, To Let

ARTISTIC STUCCO BUNGALOW RED TILED ROOF. PRICE REDUCED FOR QUICK SALE. $5750—ONLY $1000 CASH. Choice location Glendale near foothills, car line, school & stores. A most charming home, all large rooms, breakfast nook is completely furnished. Most complete bath. Every modern feature, garage, drive. A wonderful place for the price. EDWARDS & WILDEY CO., Glendale Br., 229 W. Broadway. Ph. Glendale 250. Open Sunday.

OWNER FORCED TO SACRIFICE CHOICE RESIDENCE LOT, GLENDALE, WORTH $1800. WILL SELL FOR $1500. Located in one of the best sections of Glendale, near car line, boulevard and foothills, commanding mountain, valley view. Will take $500 cash to handle, balance monthly. Bound to be a nice profit in the lot. EDWARDS & WILDEY CO., Glendale Br., 229 W. Broadway. Ph. Glendale 250. Open Sunday.

YOU CAN SAVE $1500. By buying this new 6-room 2-story stucco, in one of Glendale's best residential districts, fine lawns, trees, double garage; A1 architecture and construction; takes $2500 to handle; balance easy terms. DIETRICH REALTY CO., 133½ S. Brand. Glendale 2921.

MODERN duplex, 4 rooms, bath, hardwood floors thruout. With or without garage. Apply owner, 939 N. CENTRAL AVE., Glendale.

PASADENA— For Sale, Ex., Wanted, To Let

1 FURNISHED, 1 unfurnished flat, close in, low summer rates. N. El Molino near Colorado. Garages. Phone mornings, FAIR OAKS 4147-J or An. 4962.

HAVE business to exchange for your real estate. Get touch with me. Address E, box 243, TIMES OFFICE.

ALHAMBRA— For Sale, Ex., Wanted, To Let

READ THIS—THEN ACT. Beautiful 6-room stucco, new, in very good location. Built by a builder who knows how to build and keep the cost down; all large rooms, oak floors thruout, tile bath & shower, one-piece all-enameled tub, Tiffany walls, cove ceiling, double garage, sprinkling system, good lawn. $8750, $2500 cash, bal. good terms. W. ARTHUR NYE CO., 129 N. GARFIELD AVE. PH. 40.

2 ACRES ON SAN GABRIEL BLVD. with 200 ft. frontage, only $7500, 1-3 down. Business or apt. house cor., 81x140, on car line. $7000. 6-rm. stucco, nicely furnished, only 2 blks. from center of town and school. $8000, terms if desired. New double bungalows, centrally located, $1000 to $1500 down. OLIVERA, 300 N. Garfield. 1280-J.

SEE BEAUTIFUL ALHAMBRA BEFORE BUYING. Just think, a nice 6-rm. home with 3 bedrms. on Alhambra's beautiful N. side, only $6250, reasonable terms. Beautifully set, among nice shade trees, flowers & shrubs, fruit trees. Lot 50x150. Near Main St. & Garfield Ave. L. H. WISE, 115 N. Garfield. 1721-R.

HAVE a peach of a grocery business for sale. Investigate and be convinced. Have an honest to goodness 5-rm. home, hdw., corner, close in. Only $5250, $750 will handle. CAROLINE REALTY CO, 313 W. Main st. Phone 800-J.

CHEAPEST IN TOWN. MAIN STREET CORNER. $100 PER FOOT. JUST HALF VALUE. OWNER NEEDS MONEY. GEO. M. JONES COMPANY, RAYMOND AT MAIN. 1236-W.

$725 CASH. New bung. 4 rms., 2 bedrms., oak fl., gar. Lot 40x140, 3 blks. P.E. Price $4325. New double, 8 rms., gar. $6850, $1850 cash. WHEELER, 2028 So. Garfield. Ph. 1078-R. Open eve. & Sun.

3 HOUSES ON 1 LOT, income $122 a month. All modern, in good section. $7500. $2500 cash. $55 monthly. NORMAN E. GILLARD. 2316 W. Main st. Phone 2027-W.

EIGHT-room house, 2 baths, 5 bedrooms, lot 60x200, one block to main st. Two blks. to Edison plant. $1500 cash payment. BUTTS, Owner, 815 Court Lindaraxa.

EAGLE ROCK— For Sale, Ex., Wanted, To Let

BEAUTIFUL STUCCO BUNGALOW. ITALIAN VILLA STYLE. $7750—$1250 CASH. 6 LARGE ROOMS—TILED BATH. One of the best locations in Eagle Rock, near Blvd. Stores, school, etc. A home of the most modern type. Beautifully finished and decorated, large lot, garage, etc. You could not begin to duplicate the property for the price asked. EDWARDS & WILDEY CO., Eagle Rock Br., 5067 Eagle Rock Blvd. Ph. Garfield 1013. Sunday or evenings call MRS. KEARN, GArfield 1211.

$10,000 is away below real value for the beautiful 9-room home, 2 baths, fronting down Ellenwood Drive, one block north Colorado Blvd. Lot 58.5x162. Only $2500 cash, $75 a month. Call Brinegar, 598-175. WRIGHT & HOGAN, INC., 1666 N. Vermnt ave.

$2000 is much less than real worth of lot 51x96, Ellenwood Place, little more than one block north Colorado Blvd. Fine trees and shrubs, and large pergola. Call Brinegar, 598-175. WRIGHT & HOGAN, INC., 1666 N. Vermont ave.

$2000—Only for lot 51x100 on Ellenwood Drive. Just one block north Colorado Blvd. Best buy in Eagle Rock. Call Brinegar, 598-175. WRIGHT & HOGAN, INC., 1666 N. Vermont ave.

MODERN house, corner; 3 large lots on Colorado Blvd., a real big snap; will soon double in price. See owner, 1400 COLORADO BLVD., EAGLE ROCK.

HUNTINGTON PARK— For Sale, Ex., Wanted, To Let

WELL secured first mortgages drawing 8% interest and trust deeds at a good discount for sale. THE OSBORN-WATERS CO. 502 S. Pac. Blvd. AXridge 7134.

1800—Lot 33x150, $100 cash, balance easy. OWNER, 1210 Anna st., Cudahy, Calif.

INGLEWOOD— For Sale, Ex., Wanted, To Let

FOR SALE—2-room house, all furnished, large lot, 40 chickens, all for $1550. $350 cash. Balance easy. 1689 IRWIN ST., LENNOX.

FOR SALE—New four-room modern, Inglewood. $5250, payment down $750, monthly $50. Keys 814 HILLSIDE.

SANTA MONICA— For Sale, Ex., Wanted, To Let

THE information bureau of the Moeller Realty Company extends an invitation to those seeking any information regarding beautiful Santa Monica. MOELLER REALTY CO. 1325 Third st.

I AM looking for the cheapest lot that I can buy in Gillette's Regent Square, Santa Monica. Will pay cash if desired. Address J, box 463, TIMES BRANCH.

FOR SANTA MONICA PROPERTY GET KOCH REALTOR'S LIVE LIST. 1352 3RD STREET, SANTA MONICA.

SANTA MONICA— For Sale, Ex., Wanted, To Let

[illegible]

SAWTELLE— For Sale

[illegible]

CITY LOTS AND LANDS— For Sale

[illegible]

BUSINESS PROPERTY—
For Sale

99-YEAR LEASE
N.W. CORNER 6TH AND OXFORD

This wonderfully located corner is 150x120 feet, right in the heart of the best shopping center outside of the metropolitan district of our city, and of a size that will permit of something worth while. Feature the value of this corner a few years hence with the contemplated improvements in the immediate vicinity completed. The income from present temporary improvements will practically carry the property and with a small expenditure can be made to show a nice revenue right now. Details by personal interview only. See Mr. Gram.

GRAM & KROHN
609 S. Vermont, DUnkirk 2800.

HERE IS A STEAL
WESTERN AVE.
CHOICEST BUSINESS CORNER.

Located between Vernon and 48th Street. Owner is actually pushed for money and can't hold out much longer. Now is your chance to pick up a piece of property that will sell for double the price in a short time. Price $20,000.— $8000 cash will handle. Balance 5-year mortgage. Call at
4427 SO. WESTERN AVE.

PASADENA BUSINESS BUYS.
$49,500.
2-story brick business buildings, Colorado street, near Fair Oaks. Lease 4 …

WANTED—
Real Estate

Business Property

PRIVATE party wants bargains in business frontage to $10,000. Address K, box 572, TIMES BRANCH.

Income Property

WANTED—Bungalow court, apartment house or flats to $100,000. Will give best corner on East Seventh street. Value $75,000, clear and assume. Please give detailed information which will be treated as confidential and tenants will not be disturbed. Address A, box 315, TIMES BRANCH.

INCOME wanted—Will give new 8-room tile house, 150x105 ft. corner, located 2828 Pico Blvd., city of Santa Monica. Price $30,000 clear. A. B. JONES, owner, 436 Security Bldg. TRinity 1258.

FLATS FLATS FLATS
Have buyers for well located flats.
A. M. JAMISON,
TUcker 1461. Room 312. 606 S. Hill st.

WANTED—Bungalow court or apartments to $75,000; must be priced right and good location (not an agent;) prefer dealing with owner. G. G. ROSS, Riverside.

INCOME to $25,000 from owner, give 6 lots close in, clear, value $12,500 and assume first mtg only. Owner, VAndike 4273.

I AM in the market for hotel or apt. house property close in, about 60 rooms, showing good income. Write H. DE HINTEN, Central Y.M.C.A.

REAL ESTATE—
For Exchange

Miscellaneous

OUR REAL ESTATE EXCHANGE DEPARTMENT IS AT YOUR SERVICE. WE WANT WHAT YOU HAVE. WE HAVE WHAT YOU WANT. IF YOU ARE CARRYING TOO MUCH INDEBTEDNESS WE HAVE CLIENTS WHO WILL ASSUME IT AND GIVE YOU CLEAR PROPERTY FOR YOUR EQUITY. ON ACCOUNT OF THE HIGH CLASS LISTINGS WHICH WE HAVE WE CANNOT HANDLE PROPERTIES UNDER $10,000 IN VALUATION.

HERBERT L. CORNISH CO.
1010 VAN NUYS BLDG.
MEtropolitan 5410.
ASK FOR MR. WARMINGTON OR MR. LINK.

VALUABLE business frontage on Western Ave., 90x150, partly improved. Almost clear, should double in 2 years. Owner ill, will exchange for income, house or good paper. Will consider only property which colored man can own. No agents. Phone DUnkirk 7100. Even. BEacon 4742.

JUST BEING COMPLETED—
16-unit bungalow court, 2 blocks from University between Hoover and Figueroa. Consists of 14 singles and two bachelor apts. Will trade $17,000 equity for clear double or single bungalow or vacant lots. $12,500 mortgage due 3 yrs. $5775. T. D. payable $125 per mo. and interest. Should show $500 per mo. income. Call EMpire 4464. 3080 W. PICO.

IF YOU CAN'T SELL IT—TRADE IT
Exchanges anywhere and everywhere. Our listings range from $1000 to $2,000,000.
PHILLIPS & BEAM

REAL ESTATE—
For Exchange

Income Property

ATTENTION! ATTENTION!

POSITIVELY THE FINEST CORNER ON SIXTH ST.
120x150 improved with a 6-story Class A building, now showing income of over $100,000 per year. Can be increased to 12 stories and show corresponding income. Client is anxious for some ready cash and has authorized us to dispose of this property. Might consider part trade in either city or country property. Here is an opportunity—since properties of this kind are not often offered for sale at a sacrifice. See Mr. Gram.
GRAM & KROHN,
609 So. Vermont. DUnkirk 2900.

DBLE. stucco on high ground; will sell or trade for property closer in, N.W. 1145 DEANE AVE. So. of L. A. High School. EMpire 1782.

APT. house, leased for 10 years at $5200 a year. Price $40,000. Will take clear bungalow to $15,000, some cash, balance mortgage. Call BLUNT. TUcker 3316.

$65,000—BUNGALOW COURT FURNISHED. Want ranch or grove, some cash. F. M. TAYLOR, 4801 South Hoover.

OWNER. $45,000 bungalow court, wants country & some cash. Address D, box 169, TIMES OFFICE.

WILL TRADE substantial equity in high-class 4-family flat for bung. N.W. with 3 bedrms. GRanite 0069.

NEW apt. property for clear L.A. lot or income, some cash. OWNER, DUnkirk 7974.

Beach and Harbor Property

5-ROOM plastered house, bath, garage, Manhattan, ocean 5 blocks, fine soil, for mountain ranch, dry climate. DAGAY, 849 Third St., Manhattan Beach.

Country Property

80 ACRES SACRAMENTO VALLEY
Electric pumping plant, plenty water, $250 per acre. Want Middle West farm land. Phone TUcker 5546. C. P. BLAKEMORE CO., 926 Van Nuys Bldg.

CLEAR 1000 acres including beautiful lake and pine trees, fine for cabin sites. Lower Calif. close to border. Want income. Call MR. BOWKER, 550 S. Rampart, DRexel 1104.

CLEAR 1000 acres suitable for apples, pears, grapes and general farming, Kern County, value $50,000. Will assume on income. Call MR. BOWKER, 550 S. Rampart, DRexel 1104.

CLEAR 5000 acres large meadow and farming land ideal for dairy. $100,000. Want income, might assume. Call MR. BOWKER, 550 S. Rampart, DRexel 1104.

FOR EXCHANGE—The best improved 80 acres in Apple Valley, near Victorville. PHONE 51450.

60 ACRES in vines and peaches, full bearing, value $40,000, for Los Angeles. OWNER, 968 W. 45TH ST.

EXCHANGE—Small improved ranches. GUY E. MANSPERGER, Agent, Box 207, Garden Grove, Calif.

TO LOAN—
Money

Real Estate Improvements

MONEY TO LOAN.
ON IMPROVED CENTRAL BUSINESS PROPERTY.
IN LARGE AMOUNTS.
5½%.
WINTER INVESTMENT COMPANY,
1100 I. N. VAN NUYS BLDG.
TUcker 3583.

BUILDING LOANS
At minimum interest rates. No commissions or fees, available for apts., hotels, stores on any clear lot where such building is justified.

TO LOAN—
Money

Real Estate Improvements

6% MONEY FOR FIRST MORTGAGES
INSURANCE FUNDS NOW AVAILABLE

We are making loans at 6% for a term of five, seven and ten years, on residences, flats, apartments, business and office buildings and bungalow courts.

PREPAYMENT PRIVILEGE
$100 or any multiple of $100 can be paid at any interest-paying date without penalty.

INSTALLMENT LOAN
Our installment loan is attractive to home owners. The principal is reduced every month. The borrower pays interest on the balance only at 6%.

Our organization has been perfected to the point that we can close loans with dispatch.

Ample funds on hand for this purpose.

Will consider loans in Los Angeles, Glendale, Pasadena, South Pasadena, Alhambra, Huntington Park, Long Beach, Santa Monica, Beverly Hills.

THOMAS MORTGAGE CO.
MEtropolitan 7110. 232 Van Nuys Bldg. 7th and Spring sts.
Financial Correspondent.
Prudential Insurance Co. of America.

$250,000 TO LEND
OUR OWN FUNDS ON 1ST MTGE. & TRUST DEEDS
LEGITIMATE BUILDERS FINANCED
7% MONEY ON LISTED BONDS
NO COMMISSIONS
CITIZENS BOND & MTG. CORP.
3rd Floor Union Bk. Bldg.
Phone TRinity 1525.

WE CAN MAKE YOUR FIRST MORTGAGE IN AMOUNTS OF
$2000 TO $25,000.
NO APPRAISAL FEE.
MINIMUM COMMISSIONS.
QUICKEST ACTION IN CITY.
Come in and see us. We will be glad to talk it over. No obligation. Pleased to advise.
MR. BEATTY. MTGE. DEPT.
NORMAN INVESTMENT COMPANY,
912 STORY BLDG. TRinity 1991.
"Since 1908."

WE WILL FURNISH ALL THE MONEY TO BUILD HENRI HICKES FIREPROOF ROOF GARDEN HOMES.
MERCANTILE INVESTMENT CO.
510 HILL ST.
PHONE VAndike 4042.

$1000 TO $50,000 for first mortgage loans and trust deeds.
City or country.
BOWERS MORTGAGE COMPANY,
533 Douglas Bldg., 3rd and Spring.
FAber 1950.

HAVE A CLIENT WITH $80,000 TO LOAN ON IMPROVED WEST SIDE PROPERTY. DO NOT SUBMIT LOANS UNDER $5000. WANT 8 PER CENT. WILL INSPECT PROPERTY AND REPORT SAME DAY.
PHONE HOlly. 6063.

MONEY TO LOAN—
$1,000,000 to loan on ranches in large amounts anywhere in California. Big buildings financed. Also will make city or country. $5000 to $25,000. Rates 7 and 8 per cent.
DEPENDABLE MTG. CO., 918 Stock Exc. Bldg. MEtpoltn. 8848. VAndike 7797.

TO LOAN—
Money

Money on Diamonds, Etc.

MONEY TO LOAN
ON WATCHES, DIAMOND, JEWELRY FURS AND SILVERWARE.
Confidential, reliable, responsible.
Appraisals made on premises.
Loans made without delay.
Special Department for Ladies.
Your valuables carried in our burglar proof vaults, protected by the A. D. T. burglar alarm service.
A. B. COHN & BRO.,
Third floor New Pantages Theater Bldg. 7th & Hill Sts. Phone TUcker 2620.
Bank references. 55 years in Los Angeles.

WE WILL LOAN YOU MORE MONEY ON YOUR DIAMONDS AND JEWELRY AT THE LOWEST RATE OF INTEREST.
ALL OUR BUSINESS IS STRICTLY CONFIDENTIAL.
BEST OF BANK REFERENCES.
CALIFORNIA COLLATERIAL LOAN ASSN.
510 JEWELERS EXCHANGE BLDG.
747 S. HILL ST.
PHONE TUcker 2787.

MONEY TO LOAN on diamonds, jewelry, furs, oriental rugs and other personal property, courteous, private, confidential. References, leading banks and jewelers. LOWEST RATES, ESTABLISHED 1903. MARKWELL & COMPANY, 802 CITIZENS' NAT. BANK BLDG.

LOANS ON DIAMONDS AND JEWELRY, ANY AMOUNT. WE LOAN THE MOST.
GOULDEN & CO.,
412-414 Loew State Bldg., 7th and Bdwy.

Money on Automobiles

AUTO LOANS—TO INDIVIDUALS.
NO COMMISSION—NO BROKERAGE.
You drive car while paying.
GET OUR PLAN BEFORE BORROWING.
We also finance private sales. Rewrite contracts to reduce payments.
METROPOLITAN FINANCE CORPN.
1325 S. Main st. Ph. ATlantic 1622.

AUTO LOANS—
WITHOUT INSURANCE
Drive in, park free.
Get check and drive away.
Money paid in 10 min.
NO REFERENCES CALLED.
POSITIVELY lowest rates obtainable.
L. L. MIDDLECOFF, Successor to J. L. BLODGETT CO., 152 W. Pico.
ATlantic 2423.

AUTO LOANS TO INDIVIDUALS.
Contracts refinanced, payments REDUCED.
CONFIDENTIAL. COURTEOUS.
REFERENCES ANY BANK.
G. S. DONALDSON INVESTMENT CO., 200 W. Pico, corner of Hill.
ATlantic 4320. ATlantic 9609.

AUTO LOANS.
Private sales financed, payments reduced.
WE HAVE BEEN HERE TEN YEARS.
Borrow from us and save the difference.
A. I. LASKER CORPORATION,
1100 S. Hope st.

MONEY TO LOAN ON AUTOMOBILES.
QUICK, COURTEOUS TREATMENT.
OPEN SUNDAY AND EVENINGS.
THORNTON, 2241 S. VERMONT AVE.

AUTO LOANS, strictly confidential, positively the lowest rates obtainable. W. F. ALLEN, 825 SOUTH HOPE ST. VAndike 5574. Open evenings.

WE LOAN money on your car at easy terms! No red tape, no delay. Ride while you pay. 1308 S. MAIN. Ph. 287-030.

AUTO LOANS. NO INSURANCE, RED TAPE or delay; any model; lowest rate. See HARRY PAINTER, 150 W. PICO.

LOANS on any model car. Lowest rates. No delay. Ride as you pay. 1111 S. MAIN ST. OPEN EVENINGS.

MONEY WANTED—
Real Estate and Collaterals

MONEY WANTED—
Real Estate and Collaterals

AMERICAN MORTGAGE COMPANY,
1049 S. Hill street.
TRinity 6181.

We Own and Offer for Sale 8% FIRST MORTGAGES.

$2000 at 8%. New 5-rm. bung., 3816 Boyce St., nr. Glendale Blvd. Lot 50x135. Ins. $3500. Val. $5000.

$2000 at 8%. New 5-rm. bung., 1105 W. 85th st., near Vermont ave. Lot 43.5x132. Val. $6000.

$2500 at 8%. 9-rm. 2-unit house, 1876 Preston ave, near Echo Park ave. Lot 50x150. Val. $10,000.

$2750 at 8%. New 6-rm. double bungalow and small house in rear, 845-7 W. 61st St., nr. Hoover. Lot 40x130. Val. $8100.

$3850 at 8%. New 8-rm. stucco double bungalow 735-7 Croft Ave., near Waring, W. Hollywood. Lot 50x130. Val. $11,000.

$6000 at 8%. New 10-unit, 24-rm. stucco bung. court, 4307-19 Woodlawn Ave., nr. Vernon and E. 43rd St. Lot 50x135. Val. $20,000.

$7500 at 8%. New 8-unit 32-rm. stucco bung. court, 308-12 Lincoln St., nr. Colorado Blvd., Glendale. Lot 90x170. Val. $26,000.

$8000 at 8%. New 2-story stucco 16-rm. 4-family flat bldg., 4056-58 W. 21st St., nr. Bronson Ave. Lot 50x128. Val. $20,000.

$9000 at 8%. New 2-story stucco 16-rm. 4-flat bldg. and 5-rm. bung., S.E. cor. California and Columbus Aves., Glendale. Lot 44x139. Val. $26,000.

$10,000 at 8%. New 30-rm. stucco bung. court, 1733-41 W. 58th st., nr. Western. Lot 80x122. Val. $30,000

$12,000 at 8%. New 1 and 2-story stucco 28-rm. bung. court, 631-35 Juanita Ave., nr. Melrose, Hollywood. Lot 50x150. Val. $35,500.

$16,000 at 8%. New 5-rm. stucco bung. and 2 new 4-rm. stucco bungs., 2249-53 Cahuenga Ave., Hollywood. Lot 73x181. Val. $44,000.

$17,000 at 8%. New 2-story stucco 36-rm. apt. house, 2622 Brighton Ave., nr. W. Adams. Lot 50x147. Val. $50,000.

$17,500 at 8%. New 1 and 2-story stucco 40-rm. 10-unit court, 1239 Havenhurst Dr., nr. Fountain Ave. Lot 80x190. Val. $45,000.

$18,000 at 8%. New 2-story stucco 32-rm. 16-apt. bldg. 1401 Ridgewood Pl. nr. Sunset Blvd., Hollywood. Lot 55.5x135. Val. $46,700.

$20,000 at 8%. Brick 3-store bldg. and 2-story 11-rm. duplex and 2 garages, 3801-7 Sunset Blvd., cor. Lucille. Lot 110x110. Val. $96,000.

$75,000 at 8%. New 4-story and basement brick 89-rm. apt. house, S.W. cor. Witmer and Crown Hill Sts. Lot 55x120. Val. $175,000.

Additional List on Request.

AMERICAN MORTGAGE COMPANY,
1049 South Hill street.
TRinity 6181.

W-A-N-T-E-D
$1500, 7%, west, val. $8500
$3000, 8%, S.W., val. $7500.
$6000 2 2-story houses, val. $21,000.
MR. BEATTY MTGE. DEPT.
NORMAN INVESTMENT COMPANY,
912 STORY BLDG. TRinity 1991.
"Since 1908"

MORTGAGES—
Trust Deeds

TRUST DEEDS
20% bonus, 8% interest.
They pay out before the end of 4 years.
$1104—$32.50 PER MONTH.
$1300—$32 per month.
$7360—$225 per month.
$9640—$245 per month.
$2785—$70 per month.
$2798—$72.50 per month.
$5070—$135 per month.
Guarantee yourself 18% interest on this first-class paper.
BUILDERS' FINANCE ASSOCIATION,
412 Laughlin Bldg. VAndike 2291.

WANTED—
1ST MORTGAGES.
2ND TRUST DEEDS.
Have clients with money to buy acceptable first mortgages and second trust deeds at usual discount rates, bring them early. Preferably in the forenoon. HOWARD CLARK GALLOUPE, 1326 WASHINGTON BLDG.

I BUY first mortgages, second mortgages, trust deeds agreement or contracts for the sale of real estate. My own funds, no escrow required. Will pay the cash as soon as I have seen the property. No appraisement fee or commission to pay. CHARLES O. NOURSE, 1017 Title Insurance Bldg. Ph. VAndike 5857.

WE BUY AND SELL
REAL ESTATE MORTGAGES, TRUST DEEDS AND CONTRACTS.
FUNDS AND BUILDING LOANS.
LARGE OR SMALL.
PROMPT SERVICE.
RESOURCES OVER $1,250,000.
UNION MTGE. COMPANY OF CAL.
740 SOUTH BROADWAY.

WE make and sell our own mortgages on homes and income properties we have built. Deal direct with us and make 7½% bonus on good 8% first mortgages. We will show you real values on a
$14,000 1st mtg., property worth $30,000
$10,000 1st mtg., property worth $26,000
$11,500 1st mtg., property worth $24,000
$12,500 1st mtg., property worth $26,000
BUILDERS' FINANCE ASSOCIATION,
412 Laughlin Bldg. VAndike 2291.

MORTGAGES AND TRUST DEEDS FOR SALE. We have the following gilt-edge first mortgages for sale and will allow 8% bonus in addition to the 8% interest:
2—$1200.00—8%—2½ yrs.
3—$1000.00—8%—2½ yrs.
1—$2500.00—8%—3 yrs.
1—$4000.00—8%—3 yrs.
1—$2500.00—7%—Payable installments.
GUARANTY REALTY COMPANY,
410 Broadway Arcade Building.
FAber 1537.

WE BUY AND SELL.
1ST MORTGAGES
2ND TRUST DEEDS.
Let us match your requirements. Send for list.
JUNIOR FINANCE CO., 1326 WASHINGTON BLDG. TUcker 4244.

LINCOLN MORTGAGE CO
523 South Spring st. TRinity 4508.
Offers a diversified list of
HIGH GRADE MORTGAGES
Collection service—No charge.

FIRST LIEN—

MORTGAGES—
Trust Deeds

I OFFER FOR SALE
2 GILT EDGE 1ST MORTGAGES.
$14,000, 8% INT., 2 YRS. 3 MOS TO RUN.
$17,000, 8% INT., 2 YRS. 7 MOS. TO RUN.
5% DISCOUNT IF TAKEN AT ONCE.
COVERING BEAUTIFUL BRAND NEW INCOME PROPERTIES, VALUES $32,000 AND $45,000 RESPECTIVELY. YOUR SECURITY IS ABSOLUTE AND PAPER OWNED AND GUARANTEED BY
J. M. CLOSE.
241 N. WESTERN AVE. HEmpstead 2117
SEE MR. MOSS.

FOR SALE—
$4000 8%, first mortgage on good corner lot improved with 3-room double frame bungalow and double garage, rented. Will pay $300 bonus. Call VAndike 2291.

$100,000 NOW available to buy 1st and 2nd trust deeds and contracts. No escrow necessary. Bring your papers with you & you want your money without delay.
See MR. WATSON,
215 Merchants Nat. Bank Bldg.

$8000 TRUST DEED, 2nd mtg., for sale, no payments, one year. 8%. Choice Hollywood security. Total incumbrance not over 40%. Will be sold to first acc. offer. Phone GRanite 2132. 1616 Cahuenga Av.

FOR SALE—$8300 1st trust deed paying $250 per mo., including 8% value of property $18,000. Liberal discount. See Mr. Watson with
THE HOME FOUNDATION CO.
215 Merchants National Bank Bldg.

ATTENTION, BROKERS!
We buy good trust deeds to hold, not to sell, on improved property west side; money ready.
DAVIS MORTGAGE COMPANY,
VAndike 7643. 445 Title Ins Bldg.

WE BUY AND SELL TRUST DEEDS, MORTGAGES, CONTRACTS. ANY AMOUNT. OUR REFERENCES. ANY BANK OR CREDIT AGENCY.
B. B. FULLER CO.
522 STACK BLDG. 4TH AND BDWY.

WE have funds to buy mortgages, trust deeds and contracts. Quick action.
THE BOND & MORTGAGE CO.
815 S. Hill st., Suite A.

WE have funds to buy mortgages, trust deeds and contracts. Quick action.
THE BOND & MORTGAGE CO.,
815 S. Hill St., Suite A.

DON'T sacrifice your trust deed if you need only part of money from sale. Will advance partial amounts to be repaid from installments collected. SHEPHERD, 714 Bank of Italy Bldg. MAin 0466.

STOCKS AND BONDS—
Miscellaneous

WILL take your Valhalla section and some oil at par on exchange and furnish 100 per cent land value guarantee. GArfield 2932.

COMMON stock, one of leading chain grocery stores, good dividend. Address D, box 276, TIMES OFFICE.

MINES AND MINING—
Miscellaneous

80 ACRES gold claims for sale on river in B.C. It's 25 to 75 cts. per yard. Particulars, W. DONALDSON, 311 13th Ave. East, Calgary, Alberta, Canada.

HAVE gold, 2 silver veins, 50 mi. from L. A. Considerable development work; will let out on bond and lease or royalty basis. Good camp buildings, etc. Address C, box 238, TIMES OFFICE.

HOTELS, ROOM'G HOUSES
For Sale, Ex., Lease, Wanted

For Sale.

YOUR chance to make $10,000 in resale. 50 rooms, modern downtown brick hotel, ground floor lobby, steam heat, h. and cold water, best transient location.

HOTELS, ROOM'G HOUSES
For Sale, Ex., Lease, Wanted

For Lease.

UNFURN. hotel, new, 22 outside rms. Hot water, de luxe heater, Riverside, cor. Main & 5th., 1 blk. north Mission Inn. R. C. RAMSEY, same address.

CORNER 4th & Bixel, 13 rooms. Suitable rooming house purpose. 599057.

Wanted

WANTED—LEASE & FURNITURE APARTMENT OR HOTEL, $25,000 TO $100,000. PAY WITH CLEAR RANCH PROPERTY AND TRUST DEEDS. OWNERS ONLY. ADDRESS K, BOX 568, TIMES BRANCH.

WANTED—Lease and furniture of good hotel or apartment house. Have clear real estate to exchange. It will interest you. Give us particulars of your house. WINCHESTER & SCHWEINHARD. 218 Grosse Bldg., 124 W. 6th st.

BUNGALOW COURTS—
For Sale, Ex., Lease Wanted

TO BE COMPLETED JULY 15TH.
A MAGNIFICENT COURT OF 8 UNITS. 4 3-ROOM AND 4 4-ROOM APARTMENTS AND 6 GARAGES.
Wonderfully well located in high class district within 200 ft. of $50,000 homes. High ground, superbly finished and decorated. IT'S A DREAM and a money-maker for some one. Get it now. See MR. MOSS with
J. M. CLOSE,
REALTOR,
241 N. Western ave. HEmpstead 2117.
It's Close Built.

FURNITURE and lease of beautiful bung. court. Will consider any reasonable exchange and small amount of cash or would consider a manager to take full charge who has a little cash to invest. 1251 SUNSET BLVD. VAndike 5730.

ATTENTION. Good lease on duplex court at Long Beach, close to ocean, fine location. Fully equipped. Owner will sell at right price or trade. Address D, box 158, TIMES OFFICE.

DOUBLE bungalow on Windsor Blvd. Price $14,500. Income $150 per mo. Will exchange $7500 equity for lot or clear acreage near L.A.
1607 W. 7th. Ripley & Hilton. DU. 4210.

HERE is one chance in a lifetime. 7-unit, 3-rm. bung. court. Rent $35 unit. Full price $1500, worth double. Owner leaving city. WESTLAKE INV., 620 W. 7th.

8-UNIT court, lease and furniture, sac. for cash, terms, sell or trade immediately. Apply 3211 W. WASHINGTON, AXridge 7236, owner.

10-UNIT bungalow court, N. Norton, good income, $65,000. Clear. Want vacant property to $35,000. 559086.

APARTMENT HOUSES—
For Sale, Ex., Lease, Wanted

For Sale.

APT. HOUSES NOT LEASED
24 S. New, near this office, $62,500. Terms.
20 S. New, near this office, $60,000, terms.
24 S. New. Furn., near this office, $85,000. Terms.
Also smaller apts., leased, sell on terms. Lightbody, 556-706 W. H. Lynch Co. 1203 W. 6TH.

WILSHIRE, 40 ROOMS, NEARLY NEW, ALL sgls., strictly modern, 8 yrs. lease, rent $600, dep. included, mtg. $3500 at $200 mo. 7%., biggest bargain ever offered. You must investigate this now. Hold 3 mo., make over $5000. SEE US. WITHROW & EDSON, 504 MILLSTREET BLDG., 815 S. Hill St. TUcker 1676.

27-ROOM STRICTLY MOD. BRICK COR. Westlake dist., Pullman break., kitchen, private baths, dressing rooms, all outside light rooms, best buy on market, lease 4 yrs., rent only $300. Easiest of terms. Total price $8000. SEE, make offer. WITHROW & EDSON, 815 S. Hill St. SUITE 504. TUcker 1676.

HERE GOES.
My 52-rm. new apt. house, furn. and 10-yr. lease, cheap rent. One block Westlake Park. Prettiest house in Westlake. $5000 cash will handle or some

BUSINESS INVESTMENTS—
All Kinds

OPPORTUNITY TO PARTICIPATE
In the industrial development of Los Angeles. Sound, prosperous local enterprises having outgrown their resources are in urgent need of additional capital to take care of their growing trade.

We confidentially represent sound industrial and commercial enterprises desiring additional permanent capital.

Some exceptionally desirable propositions are open to the right parties at this time. Active participation in the business optional.

Our active and intelligent service can be of great value to you. Confer with us.

P. H. HAWLEY & COMPANY,
326 Bank of Italy Bldg.
VAndike 3619.

WANTED—Party to buy interest in a manufacturing corporation making a specialty used in every household and in many industries. Good profits. Address E, box 167, TIMES OFFICE.

WANTED—Office manager, salary $350 per month. Must invest $10,000 that should earn about 25 per cent; references exchanged. Address F, box 69, TIMES OFFICE.

BUSINESS OPPORTUNITIES
Of Many Kinds

Miscellaneous

We have business location for the following lines at reasonable rental.

Beauty parlor—Hardware store—Millinery
Art Shop—Confectionery—Drug Store
Cafe—Millinery—Market
Dressmaker—Barber shop—Bakery
Decorator—Ladies wearing Apparel and others.

See MAURICE
at SHAW & MERNIN
DUnkirk 0734.

$100 A DAY! SURE!
In just a few days now there will be on the market an article for which there is a TREMENDOUS NATIONAL DEMAND. It has no competition. Exclusive and protected territory will give you a big income for life. Investigate immediately. A few moments of your time and you can always say that you had your big chance. 305 GREAT REPUBLIC LIFE BLDG., 8th and Spring.

$1000 WILL give you 8% interest guaranteed and you will participate in profits which will be around 30%. Written information from JOHN H. DUNN, JR., of W. A. HEITMAN CO.
714 S. Hill St. TRinity 2071.

AUCTION
Wednesday, June 18, at 3 p.m., 1st-class cafe, equipped at a cost of $14,000 in the heart of Hollywood, close to moving picture studios, 5-year lease, reasonable rent, will be sold as a going business to the highest bidder. Owing to disagreement of partners. For information apply HARRY SLATER, Auctioneer, 445 S. Spring st. Phone MAin 1344.

BUSINESS OPPORTUNITY—
A gem of a beauty shop on Wilshire Blvd., Ambassador district. Fully equipped. Exceptionally good lease. Sickness necessitates sale. $4500 cash. Balance easy.
Income Properties Dept.
GEORGE SUNDAY, INC.
400 Lane Mtg. Bldg.
8th & Spring sts.

CAPITAL SEEKERS
Write or call for free information regarding available financing plan. Sincere service and strong co-operation given new or old organization desiring expansion. BENNETT FINANCING SALES

BUSINESS OPPORTUNITIES
Of Many Kinds

Business—Classified

BUSINESS OPPORTUNITIES
Wanted

LEGAL NOTICES—

I WILL not be responsible for any bills contracted by my wife Sylera Buchanan from this date. FRANK W. BUCHANAN.

I WILL not be responsible for any bills contracted by anyone but myself. G. R. RUSSEL, 2368 Allesandro st., city.

TOO LATE—
To Classify

MODERN camp car. All comforts of home. Folds completely up. Geared to 35 miles per hour. Price right. 3291 ARROYO SECO AVE. CApital 0877.

DOG LOST—Large Scotch collie. Name "Sam." Reward. C. H. Jordan, 937 NO. BENTON WAY. DUnkirk 6385, or VAndike 7827.

GOING to Frisco. 9-pass. Locomobile. Take few pass. to reduce exp. Going Friday morning. UNiversity 1492.

FIRST CLASS combination hatter, bushelman, and presser, on Hoffman equipment. Call 829 WEST 6TH ST.

Blackbirds as Disease Carriers

In infected areas there is no bird that feeds so persistently among cattle sick with the foot-and-mouth disease as the blackbird. Two different species are concerned at this time of year; the Brewer blackbird, which is primarily an upland bird and a feeder in open pasture land, and the bicolored blackbird, one which feeds regularly in pastures but usually roosts in tules or other marsh vegetation if it is available.

A careful study of the situation makes it apparent that the less birds are disturbed, the closer is the area quarantined and the less danger there is of spreading the disease.—[Our Animals.

WRIT FINDS WOMAN IS AT LIBERTY

Mrs. Pearl L. Whitney is Removed from Sanatorium Before Hearing Opens

With the nonappearance of Mrs. Pearl Landers Whitney of Los Angeles in an Oakland court yesterday in response to a writ of habeas corpus seeking her release from a sanatorium, announcement was made that Mrs. Whitney had left the sanatorium in company with her mother, Mrs. John Landers of Los Angeles, and her former husband, Vincent C. Whitney of San Francisco.

Mrs. Pearl L. Whitney

The writ was obtained by Mrs. Whitney, who declared she was held in the Livermore Sanatorium, a "virtual prisoner," unable to see relatives or friends for fourteen weeks. Jerome Tallant, a nephew of Mrs. Whitney, was charged with placing Mrs. Whitney in the sanatorium against her will.

Mr. Tallant, a World War veteran and son of the late F. W. Tallant of the Tallant Bank in San Francisco, is a real estate salesman and lives at 801 Beacon street. In explaining the incident Mr. Tallant declared that Mrs. Whitney underwent an operation six years ago. Since that time, he said, she has been subject to a nervous disorder and that he finally took her to the sanatorium after first obtaining the permission of Mrs. Whitney's parents, Mr. and Mrs. John Landers. Mr. Landers, who was vice-president of the Bohemian Club of San Francisco, died shortly after Mrs. Whitney was taken to the sanatorium.

Mrs. Whitney has two young daughters, Beryl and Elizabeth Ann.

Court Battle is Begun to Settle Child's Custody

Battle over the custody of 3-year-old David Warren Converse was begun yesterday in Judge Archbald's department of Juvenile Court, where Mrs. Ida May McDonald McLain of Sunland sought to have the child awarded to her on the ground that the child's father, Linton K. Converse, was incapable of exercising proper care over his son.

Mrs. McLain sought to prove that Converse, her former son-in-law, was an unfit person to have the custody of the boy. Mrs. Mary Tenney, operator of a bungalow court in Sawtelle, and who was summoned as a witness by Mrs. McLain's attorney, testified Converse rented a house from her under the name of Kenney and that she had seen a woman at the house during Converse's tenancy.

The fight over the child's custody was precipitated when Converse filed a petition for a writ of habeas corpus, asking that Mrs. McLain be compelled to relinquish the custody of the child. Converse stated the child had been awarded to his wife, the late Addie May Converse, pending a contested divorce suit she brought against him. When Mrs. Converse died, he said, Mrs. McLain took the child and refused to deliver the boy to his father.

In his cross-complaint to his wife's divorce suit, Converse charged his wife with becoming infatuated with Warren C. McIntire, a Methodist minister of Santa Monica. Both Mrs. Converse and Rev. McIntire denied Converse's allegations in answers they filed to his cross-complaint.

Scenario Writer Accused Under State Wage Law

A warrant for the arrest of H. H. Van Loan, scenario writer, was issued yesterday by Police Judge Richardson, charging Van Loan with violation of the State wage laws. The warrant was issued at the request of the State Department of Labor and is based on charges made by Sarah Hudson, who asserts that Van Loan employed her to transcribe a scenario for him last April and later refused to pay her for her work.

The amount involved is $14.50. Miss Hudson charges that the scenario in question was produced and that the motion picture is now being exhibited. Judge Richardson stated that three personal summonses were issued for Van Loan and that all were ignored. Attorney Mowy of the State Department of Labor and Dep. Dist.-Atty. Friedman are in charge of the case.

TIRE VETERAN IS DISPLAYED

CARCASS WITH OVER 52,000 MILES TO ITS CREDIT IS HONORED

Anyone who visits the Fred C. Thompson Tire Company at 1239 South Olive Street, McClaren distributors, this week, will immediately be shaken by the hand and led to a table upon which reclines in well-earned glory a tire which has broken all known tire mileage records. It is a 36x6-inch McClaren Autocrat cord used by the Bay City Transit Company on the right rear wheel of one of their twenty-six-passenger stages, plying between the beach cities from Redondo to Santa Monica and has delivered 52,300 miles of uninterrupted service on the original tread.

According to C. Fred Thompson, a great number of McClaren Autocrat cords have delivered well up around the 50,000-mile on the original tread. It remains for a 36x6-inch tire, used on a heavy twenty-six-passenger stage over bad stretches of road, to pass the 50,000-mile mark on its original tread and be well on its way toward 60,000 miles of service, when an empty whisky battle cut short its service at least 10,000 miles.

SHIPPING and Los Angeles Harbor NEWS

SHIPPING

PORT INDEX

OUTER HARBOR DISTRICT

SAN PEDRO DISTRICT

WEST BASIN DISTRICT

WILMINGTON DISTRICT

TERMINAL ISLAND DISTRICT

ARRIVED AT THIS PORT

DUE TO ARRIVE

SAILED FROM THIS PORT

DUE TO DEPART

VESSELS ARRIVING TODAY

VESSELS SAILING TODAY

PASSENGER SCHEDULE

TO ARRIVE

DEPARTURES

VESSELS IN PORT

NAVAL VESSELS IN PORT

DEPARTMENT OF COMMERCE

SUN AND MOON

RADIO REPORT

LOS ANGELES STATION

SAN FRANCISCO STATION

PORTLAND STATION

ARRIVALS AND CLEARANCES AT WORLD'S PORTS

News of Ships and Sailings at Pacific Ports

PORTLAND, June 17.—Arrived: Mariana, Whittier, 7 a.m., Los Angeles; Eureka, 1:30 p.m., New York and Boston; Stockton, 6:30 p.m., Cebu.

Departed: Rose City, 10 a.m., San Francisco; Samoa, 11:30 a.m., Los Angeles; Horace Luckenbach, 7 p.m., New York and Boston, via Puget Sound.

ASTORIA (Or.) June 17.—Arrived: Wahkeena, 7:20 p.m., yesterday, San Francisco.

Departed: Kalfaril, midnight, Freemantle; Hallgrim, 3 a.m., Yokohama and way ports via Tacoma; Munindies, 6 a.m., Seattle.

CITY TO PAY PART FOR GRADE CROSSING

AGREES TO GIVE $67,000 IN $535,000 ANAHEIM ROAD IMPROVEMENT

The city of Los Angeles will pay $67,000 toward the cost of the structures required for the permanent separation of grades at the Anaheim Road crossing at Dominguez Creek in the Los Angeles Harbor district, under action taken yesterday by the City Council on motion of Councilman Allan.

The Union Pacific road and the city harbor department, Councilman Allan said, have each agreed to pay an equal sum, and he said that he believed that the Santa Fe Railroad would do likewise.

The cost of the improvement, he said, will be $535,000, and the remainder, it is planned, will be paid by the city of Long Beach and the county, and $100,000 by the improvement district. The plan is permanently to eliminate railroad grade crossings at this point by elevating Anaheim Road over a viaduct at Dominguez Creek, the Santa Fe, harbor belt line and Union Pacific tracks to reach the outer harbor by tracks under the elevated Anaheim Road. Six spans will be built, two to be used for drainage purposes until other railroads desire to enter the harbor district, when these spaces will be available for these new roads and tracks.

Iron and steel producers of Australia fear an effort by manufacturers of other countries to drive them out of business, and have asked the Australian government for a protective tariff on their products.

...ow to build up your Weight

To be under weight often proves low fighting-power in the body. It often means you are minus nerve-power, minus red-cells in your blood, minus health, minus vitality. It is serious to be minus, but the moment you increase the number of your red-blood-cells, you begin to become plus. That's why S. S. S., since 1826, has meant to thousands of underweight men and women, a plus in their strength. Your body fills to the point of power, your flesh becomes firmer, the age lines that come from thinness disappear. You look younger, firmer, happier, and you feel it, too, all over your body. More red-blood-cells! S. S. S. will build them.

S. S. S. is sold at all good drug stores in two sizes. The larger size is more economical.

S.S.S. The World's Best Blood Medicine.

Make the grade on high/
Good Digestion Means More Pep
HOSTETTER'S STOMACH BITTERS

Relieves Sore, Tender Feet

Don't suffer another day from burning, sweaty, tender, chafed or swollen feet. Go to any first-class drug store and obtain a bottle of Ki-La-Ga, the wonderful astringent and healing solution taken from the ground in the foothills of the Sierra Nevada Mountains.

Apply the liquid with a soft sponge, night and morning, allowing it to dry on the skin. Right away the chafed and tender spots will begin to heal, soreness or swelling should gradually leave and your feet will remain cool and comfortable all day.

Ki-La-Ga is a harmless, odorless antiseptic—a powerful healing agent—in which Nature has combined eleven different mineral elements by a process that human ingenuity cannot imitate. Used with great success in the treatment of eczema and various skin troubles. Sold exactly as it comes from the earth—nothing added or taken away. Price $1 a bottle at Owl Drug Stores and other leading druggists. The Ki-La-Ga Company, Sacramento, Cal.

WHAT IS THE USE OF LIVING?

What is the use of living when a woman gets up in the morning as tired as when she went to bed at night with headache, backache, dragging-down pains, nervous, irritable and despondent? These are all symptoms of ailments peculiar to her sex which makes life a burden. Every woman in this condition should rely upon Lydia E. Pinkham's Vegetable Compound, a good old-fashioned remedy made from roots an herbs. It contains no narcotics or harmful drugs, and for fifty years has been restoring women to health and strength and the joys of living.—[Advertisement.

Cauliflower Salad

Boil the cauliflower, tied in cheese cloth, for about 25 minutes until tender. Chill in cold water, break into small pieces and place on lettuce leaves covered with dressing of half a cup of mayonnaise and one tablespoonful of

LEA & PERRINS' SAUCE
THE ORIGINAL WORCESTERSHIRE

Safe Milk
For Infants, Invalids, Children, The Aged
Digestible—No Cooking. A Light Lunch
Avoid Imitations — Substitutes

in that lunch basket you'll appreciate one or more packages of
Bluhill Cheese

TIMES WANT ADS
The shortest distance between buyer and seller.

ORDERS POLICE SHOOT TO KILL

Vollmer Issues Command as Sequel to Hold-ups

Bandits Attempt to Murder Oil Station Operator

Many Others Robbed; Officer is Among Victims

"Shoot to kill" orders were issued yesterday by Chief of Police Vollmer to police reserve officers as his answer to the series of eight robberies, one of which ended in a murder attempt, late Monday night and yesterday morning.

Chief Vollmer ordered the organization of additional mobile units of police reserves to be composed of picked marksmen and ordered that they be detailed to sections of the city where further crimes of violence may be expected. The officers were ordered to shoot for "results" and to eliminate the murderous criminals and gunmen operating here.

HUNT DESPERADOES

In the meantime detectives are conducting a widespread search for the bandits who held up Joe Robbins, operator of an oil station at 4415 Alhambra Boulevard, late Monday night and because they got but a small sum from him beat him into unconsciousness and threw him into an irrigation ditch to drown.

The bandits drove up to the oil station in a small car. They forced their victim to climb into his own machine and to precede them to the irrigation ditch several blocks away. There they forced him to halt. They went through his pockets but obtained only $20 in cash and a check for $8.

The smallness of their plunder so enraged one of the gunmen that he struck Robbins on the head with the butt of his revolver. The second bandit followed suit and Robbins fell to the ground unconscious. Then the gunmen flung their victim into the irrigation ditch containing several feet of water. Contact with the water revived Robbins. He floundered out of the ditch and reached the Lincoln Heights Station in a state of almost complete collapse.

GET A NICKEL

Some time before this two bandits cruising about the city in a black touring car, overtook Cardell Bishop, a student of 1828 South Gramercy Place in the 1300 block on South Gramercy Place and robbed him of a nickel and his fraternity pin valued at $35. The gunman informed the youth that if he did not carry more money with him the next time he would be taught a lesson he would not soon forget.

Two armed footpads surprised Lee Slager, a member of the police reserve division, in a restaurant at Slauson and Central avenues and robbed him of his gun, badge and $2. The proprietor of the restaurant also gave up a small sum to the bandits. The bandits entered the cafe with guns drawn and covered the officer and the proprietor before they could make a move.

M. Stanley, a driver for the Moody Pie Company, was held up in the Broadway tunnel between Temple street and Sunset Boulevard and robbed of $25 by two Mexicans who forced his truck to the curb.

HOLD UP GROUP

A six-foot, three-inch bandit held up W. J. Quinn, his wife and several friends, as Mr. Quinn drove his car into his garage at 1634 South Wilton Place. The bandit obtained a watch valued at $100 and $28 in cash.

Mrs. C. D. Fernandez of 970 Gramercy Drive and Mrs. S. Swanson of 1039 South Serrano street both fell victim to a bandit operating in a small car. Mrs. Fernandez was held up in front of her home and lost her purse, valued at $30, and the $63 it contained and Mrs. Swanson was held up in the 1000 block on Oxford street and robbed of her purse, two rings and $50 in cash.

Three men answering the descriptions of the men who robbed and assaulted Robbins, held up Dr. F. F. Sharp in front of his home at 1815 La Brea street and robbed him of $20.

The same men, it is believed, held up a drug store at 7119 South San Pedro street and robbed the proprietor, C. E. MacMillan, of $205.

Eliasville Pool Oil Fraud Trial Will End Today

The trial of four men and a woman charged with using mails to defraud, in connection with the Eliasville Pool Syndicate No. 1, is expected to end today after arguments have been presented by both sides. Federal Judge Bledsoe, before whom the case is being tried, announced yesterday that the arguments will be limited to one and one-half hours for each side.

Those on trial are Wyatt L. Nix, J. E. Chambers, Frank L. Gardner, Percy L. Raymond and Mrs. Alice B. Gardner. A fifth man, E. Guy King, pleaded guilty to the charge. King was field superintendent of the oil syndicate. Yesterday marked the fifth day of the trial. The government prosecutors sprang a surprise by suddenly terminating their evidence. The defense offered no evidence in rebuttal.

The government testimony yesterday came principally from two postoffice inspectors, C. E. Webster of Los Angeles and G. D. Craighead of Pittsburg, who investigated the company and its methods. David C. Cahill and Maurice Norcop, special assistants to the Attorney General, are representing the government. The defense attorneys are W. I. Gilbert, George F. Rankin and George Attell.

SCHOOL FOR LIBRARIANS

A two-months' course for junior attendants will be given by the library school of the Los Angeles Public Library in July and August. Applicants should be high school graduates and know how to use the typewriter. The entrance examination will be given Saturday in the library school room, tenth floor of the Metropolitan Building.

NEW LINER SERVICE FOR LOCAL PORT

Isthmian Company Vessel Will Bring Easterners to Visit Los Angeles

A new passenger steamer service to Los Angeles has been inaugurated by the Isthmian Steamship Lines, operators of a large fleet of freight steamers between Atlantic Coast ports and the Pacific Coast, it was announced yesterday by Norton, Lilly & Co., agents for this line.

The steamer Crofton Hall, operated by the Isthmian Line, will sail from New York on July 25 direct to Los Angeles via the Panama Canal. She will stop at Colon to permit passengers, at their option, to view the canal and rejoin the steamer at Balboa.

The Crofton Hall is a 12,000-ton oil-burning steamer with luxurious accommodations for passengers. She is fitted with cabins de luxe and other appointments of the most modern kind. The voyage, including the call at Colon and Balboa, will occupy about twenty-one days.

The operations of the Isthmian Lines have hitherto been confined exclusively to the handling of freight and this special voyage was arranged to accommodate easterners who have become interested in Southern California through the advertising of the Chamber of Commerce and the All Year Club, agents of the line stated.

'Baron' Decides to Plead Guilty in Jewel Theft

"Baron" George Von Garden, self-styled member of the Continental nobility, yesterday suffered a change of heart in Judge Avery's court, where he was scheduled to go on trial on a charge of grand larceny. When the case was called, Von Garden's counsel announced that his client wished to enter a plea of guilty. Judge Avery permitted Von Garden to change his plea and set Friday as the day for passing judgment and sentence.

The grand larceny charge against Von Garden was preferred at the instance of Mrs. M. C. Gresley, wealthy Hollywood resident, who was said to have entertained the "baron" at her home. According to Dep. Dist.-Atty. Hill, while the "baron" and his "valet," Dolando Dean, were guests at Mrs. Gresley's home, one of them stole $3000 worth of jewelry while the other attracted Mrs. Gresley's attention by pretending sickness.

Dean, also charged with grand larceny, was placed on trial in Judge Avery's court yesterday afternoon. Von Garden and Dean were arrested in San Francisco and part of Mrs. Gresley's jewelry was asserted to have been found in their possession.

Medical Men Slow to Pay Narcotic Tax

Only 1500 of 6500 physicians, dentists and veterinary surgeons in Southern California have registered and paid the special tax whereby they are enabled to legally prescribe narcotics during the next fiscal year, according to the Internal Revenue Collector. An extra clerical force has been provided in the Collector's office to care for the registration that will be made before July 1, next.

Those who fail to register and pay the tax on or before the first of next month lay themselves liable to a specific penalty of $1000 and prosecution under the Harrison Narcotic Act should they prescribe narcotics after that date, the Collector said.

Corporations organized since July 1, 1923, must file capital stock returns and pay tax prior to September 30, 1924, even though they do not receive forms from the Revenue Bureau, it was announced from the Collector's office yesterday. It was said there is no record in that office of corporations formed during the last fiscal year.

Henry Ventress Chosen Head of Apartment Men

Henry Ventress of Los Angeles was chosen president of the State Apartment-house Association at the annual convention of that body at Camp Curry in the Yosemite Valley, according to advices received here by J. A. C. Waters, Southern California Camp Curry representative.

Mr. Ventress takes the place of Felton Taylor of San Francisco. Other new officers elected were: Mrs. W. P. Hall of San Diego, secretary; A. L. Branch of Stockton, treasurer; E. L. Mullaly of Oakland, first vice-president; Eugene Fritz of San Francisco, second vice-president.

It was disclosed at the convention that $800,000,000 is invested in apartment-house buildings in California. The association went on record as favoring a number of proposals to maintain the highest standards of comfort and convenience for apartment-house tenants.

COUNCIL UPHOLDS VETO OF ZONING-LAW CHANGE

Acting Mayor Workman's veto of an ordinance to change the zoning ordinances so as to permit the operation of a riding academy on Roxanna street near the Los Angeles River and Riverside Drive was sustained by the City Council yesterday. There were five votes against the veto and in favor of the riding academy's contention, but the charter requires six votes to override the veto of the Mayor, so the motion to adopt the ordinance over the Mayor's veto was lost. Acting Mayor Workman in vetoing the ordinance declared that a number of owners of homes near the academy had protested to him against the establishment.

Blackstone's

Broadway—at Ninth

"One of Los Angeles' Greater Shops"

Wednesday, the Second Day, Offers More Big, Interesting Reductions In Blackstone's Five

High-Pressure Sale Days

Five intense sale days offering timely, seasonable merchandise at low prices that you would not ordinarily think possible—but stock adjustment at Blackstone's presents the savings—truly impressive!

You owe it to yourself to fill all summer needs at Blackstone's—savings in every department are so great as to bring the prices, in most instances, down to less than actual cost—share Wednesday!

600 Men's Finer $5, $6, $6.50, $7

Shirts ½ Price

For men who prefer the very best in shirts for summer wear—who insist on the maximum of style, tailoring and fabric perfection—and who like to save in the buying of such quality—this is a sale of tremendous importance.

Satin stripe madras, imported English Broadcloth, and other imported and domestic fabrics equally as good—in collar attached and neckband styles, all sizes and a splendid assortment of distinctive patterns. Every shirt perfect—a wonder value at half price!

FIRST FLOOR—BLACKSTONE'S

Imported Pearl Beads

½ Price

$1500 worth of indestructible French pearls—noted for their delicate, exquisite tints—in a selling Wednesday that holds a world of suggestion to those seeking the perfect gift for Bride or Graduate—and to all women who love the beautiful. Original prices are $3.95 to $100.00—exactly half price in this sale.

Hair Ornaments ½ Price

Beautiful stone set hair ornaments of every description, in styles for formal or informal wear—very beautiful—very exceptional savings at half price.

Novelty Pendants ½ Price

200 pendants, in every smart jewelry motif—carved Tortoise shell effects, brilliant stone set pendants, in colors for every costume. Prices are $1.95 to $27.50—yours the certain savings at just one-half less.

Odd Groups Jewelry ½ Price

Gold cuff links, Sterling silver lockets, novelty rings, hat ornaments, vanity cases, cigarette holders, silver pencils, and other jewelry novelties—all at half price.

FIRST FLOOR—BLACKSTONE'S

Girls' Summer Dresses

½ Price

Adorable little summertime frocks at savings that Mothers will greatly appreciate—that suggest buying for all summer needs. In newest styles, of course, and fine silks, cottons and novelties. For girls 2 to 16. Original prices are $4.95 to $42.50, exactly half price in the sale.

Girls' Summer Hats ½ Price

Modish hats that girls 2 to 14 can wear far into the season—hats of braids, straws and combinations, in clever styles, and pretty, practical colors.

Girls' Summer Coats ½ Price

Also a group of fine winter coats—at such savings in this sale that it were well to buy now for use next fall—coats for girls 2 to 16, in plaids, camel's hair and splendid novelty fabrics. Priced from $10.00 to $75.00—half price.

Infants' White Coats ½ Price

Fine little coats for summer—light weight and warm—original prices are $8.50 to $32.50 for very fine coats, of beautiful materials and lavishly trimmed. In the sale—one-half less.

FIFTH FLOOR—BLACKSTONE'S

Smart Mid-Season Silk and Cotton Dresses

selected groups ranging in price from $19.50 to $250.00

½ Price

If you are very smart, and wisely feel that even during warm midsummer days your costume must be faultless—fresh and attractive—and if you like to save greatly, too, in the buying of warm weather clothes—you will find much to interest you in this Blackstone sale.

Dresses that the Fashion Salon takes pride in offering as being truly representative of Blackstone Style and Quality.

For Afternoon—Street—Evening Wear
For Women and Misses of All Types

Frocks that will win their way into your heart with their distinction—and into your thrift sense with their tremendous value at exactly half of regular prices.

FASHION SALON—THIRD FLOOR—BLACKSTONE'S

POLICE BOARD LEAVES DANCE HALL'S PERMIT

COMPLAINT BY HOTEL ABOUT FOURTH STREET PLACE IS PUT ON FILE

The dance-hall permit held by Louis C. Dodelan at 213 1-2 West Fourth street remains in force, as the result of yesterday's action of the Board of Police Commissioners. Dodelan had been cited to appear before the board yesterday and show cause why his dance-hall permit should not be revoked. But no testimony was heard, as Deputy City Prosecutor Krowl advised the board that the charges against the dance hall were not sufficient to be sustained in court. The commission ordered the papers in the case filed.

Following this action, a letter was read from President H. J. Tremaine of the Angelus Hotel, which is opposite the dance hall, complaining of conditions at the hall, and this letter was referred to Chief Vollmer to make an investigation and report at next Tuesday's meeting of the board.

Acting Mayor Workman at yesterday's meeting of the board, introduced a resolution to prohibit dance-hall proprietors or managers from permitting undesirable persons to frequent these halls. It was adopted.

SCHOOL BODY TO MEET

Research Society Will Take Up Character Training

The annual meeting and banquet of the High School Research Association is scheduled for Friday evening at the Mary Louise Tea Room, 2200 West Seventh street. The purpose of the banquet-conference will be to discuss the place of character training in secondary education.

The subject of juvenile delinquency also will be taken up. Among the speakers will be Mrs. Susan M. Dorsey, Dr. Ralph P. Truitt, Mrs. George Herbert Clark and Chief of Police Vollmer. The general discussion will be led by Dr. J. L. Meriam, Fred Nelles, Dr. Emory S. Bogardus, Dr. Aaron Rosanoff and Dr. J. Harold Williams.

LEAVE FOR OMAHA

More than 125 delegates to the International Lions' Club convention at Omaha, Neb., will leave Los Angeles tomorrow evening on a special Southern Pacific train, according to announcement yesterday by officials of the local club. Tomorrow at noon the delegates of the Los Angeles and Hollywood clubs will meet for a luncheon at the Biltmore Hotel, and will discuss methods for the 1925 International Lions' convention for Los Angeles.

CHILD BEATER JAILED

Daughter Gets Broken Back And Father 180 Days

Found guilty of beating his 15-year-old daughter, Rosie, with a horsewhip, the result of which sent the girl to General Hospital with a broken back, Samuel Coppola, the girl's father, yesterday was sentenced to 180 days in jail by Police Judge Richardson.

The judge also delivered a lecture on Americanism to Coppola, warning him that while living in this country, he must treat his children as American parents treat theirs. Coppola pleaded that his daughter had disobeyed him. Neighbors made the complaint of the mistreatment of the child. According to the police Coppola was arrested twice before for alleged cruelty to his daughter.

How to build up your Weight

To be under weight often proves low fighting-power in the body. It often means you are minus nerve-power, minus red-cells in your blood, minus health, minus vitality. It is serious to be minus, but the moment you increase the number of your red-blood-cells, you begin to become plus. That's why S. S. S., since 1826, has meant to thousands of underweight men and women, a plus in their strength. Your body fills to the point of power, your flesh becomes firmer, the age lines that come from thinness disappear. You look younger, firmer, happier, and you feel it, too, all over your body. More red-blood-cells! S. S. S. will build them.

S. S. S. is sold at all good drug stores in two sizes. The larger size is more economical.

S.S.S. The World's Best Blood Medicine

Make the grade on high!

Good Digestion Means More Pep

HOSTETTER'S STOMACH BITTERS

Relieves Sore, Tender Feet

Don't suffer another day from burning, sweaty, tender, chafed or swollen feet. Go to any first-class drug store and obtain a bottle of Ki-La-Ga, the wonderful astringent and healing solution taken from the ground in the foothills of the Sierra Nevada Mountains.

Apply the liquid with a soft sponge, night and morning, allowing it to dry on the skin. Right away the chafed and tender spots will begin to heal, soreness or swelling should gradually leave and your feet will remain cool and comfortable all day.

Ki-La-Ga is a harmless, odorless antiseptic—a powerful healing agent—in which Nature has combined eleven different mineral elements by a process that human ingenuity cannot imitate. Used with great success in the treatment of eczema and various skin troubles. Sold exactly as it comes from the earth—nothing added or taken away. Price $1 a bottle at Owl Drug Stores and other leading druggists. The Ki-La-Ga Company, Sacramento, Cal.

WHAT IS THE USE OF LIVING?

What is the use of living when a woman gets up in the morning as tired as when she went to bed at night with headache, backache, dragging-down pains, nervous, irritable and despondent? These are all symptoms of ailments peculiar to her sex which makes life a burden. Every woman in this condition should rely upon Lydia E. Pinkham's Vegetable Compound, a good old-fashioned remedy made from roots an herbs. It contains no narcotics or harmful drugs, and for fifty years has been restoring women to health and strength and the joys of living.—[Advertisement.

Cauliflower Salad

Boil the cauliflower, tied in cheese cloth, for about 25 minutes until tender. Chill in cold water, break into small pieces and place on lettuce leaves covered with dressing of half a cup of mayonnaise and one tablespoonful of

LEA & PERRINS' SAUCE

THE ORIGINAL WORCESTERSHIRE

Safe Milk

For Infants, Invalids, Children, The Aged

Digestible—No Cooking. A Light Lunch

Avoid Imitations — Substitutes

in that lunch basket you'll appreciate one or more packages of

Bluhill Cheese

TIMES WANT ADS

The shortest distance between buyer and seller.

ORDERS POLICE SHOOT TO KILL

Vollmer Issues Command as Sequel to Hold-ups

Bandits Attempt to Murder Oil Station Operator

Many Others Robbed; Officer is Among Victims

"Shoot to kill" orders were issued yesterday by Chief of Police Vollmer to police reserve officers as his answer to the series of eight robberies, one of which ended in a murder attempt, late Monday night and yesterday morning.

Chief Vollmer ordered the organization of additional mobile units of police reserves to be composed of picked marksmen and ordered that they be detailed to sections of the city where further crimes of violence may be expected. The officers were ordered to shoot for "results" and to eliminate the murderous criminals and gunmen operating here.

HUNT DESPERADOES

In the meantime detectives are conducting a widespread search for the bandits who held up Joe Robbins, operator of an oil station at 4415 Alhambra Boulevard, late Monday night and because they got but a small sum from him beat him into unconsciousness and threw him into an irrigation ditch to drown.

The bandits drove up to the oil station in a small car. They forced their victim to climb into his own machine and to precede them to the irrigation ditch several blocks away. There they forced him to halt. They went through his pockets but obtained only $20 in cash and a check for $3.

The smallness of their plunder so enraged one of the gunmen that he struck Robbins on the head with the butt of his revolver. The second bandit followed suit and Robbins fell to the ground unconscious. Then the gunmen flung their victim into the irrigation ditch containing several feet of water. Contact with the water revived Robbins. He floundered out of the ditch and reached the Lincoln Heights Station in a state of almost complete collapse.

GET A NICKEL

Some time before this two bandits cruising about the city in a black touring car, overtook Cardell Bishop, a student of 1328 South Gramercy Place in the 1300 block on South Gramercy Place and robbed him of a nickel and his fraternity pin valued at $35. The gunman informed the youth that if he did not carry more money with him the next time he would be taught a lesson he would not soon forget.

Two armed footpads surprised Lee Slager, a member of the police reserve division, in a restaurant at Slauson and Central avenues and robbed him of his gun, badge and $2. The proprietor of the restaurant also gave up a small sum to the bandits. The bandits entered the cafe with guns drawn and covered the officer and the proprietor before they could make a move.

M. Stanley, a driver for the Moody Pie Company, was held up in the Broadway tunnel between Temple street and Sunset Boulevard and robbed of $25 by two Mexicans who forced his truck to the curb.

HOLD UP GROUP

A six-foot, three-inch bandit held up W. J. Quinn, his wife and several friends, as Mr. Quinn drove his car into his garage at 1634 South Wilton Place. The bandit obtained a watch valued at $100 and $28 in cash.

Mrs. C. D. Fernandez of 970 Gramercy Drive and Mrs. S. Swanson of 1039 South Serrano street both fell victim to a bandit operating in a small car. Mrs. Fernandez was held up in front of her home and lost her purse, valued at $30, and the $63 it contained and Mrs. Swanson was held up in the 1000 block on Oxford street and robbed of her purse, two rings and $50 in cash.

Three men answering the descriptions of the men who robbed and assaulted Robbins, held up Dr. F. E. Sharp in front of his home at 1815 La Brea street and robbed him of $20.

The same men, it is believed, held up a drug store at 7119 South San Pedro street and robbed the proprietor, C. E. MacMillan, of $205.

Eliasville Pool Oil Fraud Trial Will End Today

The trial of four men and a woman charged with using mails to defraud, in connection with the Eliasville Pool Syndicate No. 1, is expected to end today after arguments have been presented by both sides. Federal Judge Bledsoe, before whom the case is being tried, announced yesterday that the arguments will be limited to one and one-half hours for each side.

Those on trial are Wyatt L. Nix, J. E. Chambers, Frank L. Gardner, Percy L. Raymond and Mrs. Alice B. Gardner. A fifth man, E. Guy King, pleaded guilty to the charge King was field superintendent of the oil syndicate. Yesterday marked the fifth day of the trial. The government prosecutors sprang a surprise by suddenly terminating their evidence. The defense offered no evidence in rebuttal.

The government testimony yesterday came principally from two postoffice inspectors, C. E. Webster of Los Angeles and G. D. Craighead of Pittsburg, who investigated the company and its methods. David C. Cahill and Maurice Norcop, special assistants to the Attorney General, are representing the government. The defense attorneys are W. I. Gilbert, George F. Rankin and George Attell.

SCHOOL FOR LIBRARIANS

A two-months' course for junior attendants will be given by the library school of the Los Angeles Public Library in July and August. Applicants should be high school graduates and know how to use the typewriter. The entrance examination will be given Saturday in the library school room, tenth floor of the Metropolitan Building.

NEW LINER SERVICE FOR LOCAL PORT

Isthmian Company Vessel Will Bring Easterners to Visit Los Angeles

A new passenger steamer service to Los Angeles has been inaugurated by the Isthmian Steamship Lines, operators of a large fleet of freight steamers between Atlantic Coast ports and the Pacific Coast, it was announced yesterday by Norton, Lilly & Co., agents for this line.

The steamer Crofton Hall, operated by the Isthmian Line, will sail from New York on July 25 direct to Los Angeles via the Panama Canal. She will stop at Colon to permit passengers, at their option, to view the canal and rejoin the steamer at Balboa.

The Crofton Hall is a 12,000-ton oil-burning steamer with luxurious accommodations for passengers. She is fitted with cabins de luxe and other appointments of the most modern kind. The voyage, including the call at Colon and Balboa, will occupy about twenty-one days.

The operations of the Isthmian Lines have hitherto been confined exclusively to the handling of freight and this special voyage was arranged to accommodate easterners who have become interested in Southern California through the advertising of the Chamber of Commerce and the All Year Club, agents of the line stated.

'Baron' Decides to Plead Guilty in Jewel Theft

"Baron" George Von Garden, self-styled member of the Continental nobility, yesterday suffered a change of heart in Judge Avery's court, where he was scheduled to go on trial on a charge of grand larceny. When the case was called, Von Garden's counsel announced that his client wished to enter a plea of guilty. Judge Avery permitted Von Garden to change his plea and set Friday as the day for passing judgment and sentence.

The grand larceny charge against Von Garden was preferred at the instance of Mrs. M. C. Gresley, wealthy Hollywood resident, who was said to have entertained the "baron" at her home. According to Dep. Dist.-Atty. Hill, while the "baron" and his "valet," Dolando Dean, were guests at Mrs. Gresley's home, one of them stole $3000 worth of jewelry while the other attracted Mrs. Gresley's attention by pretending sickness.

Dean, also charged with grand larceny, was placed on trial in Judge Avery's court yesterday afternoon. Von Garden and Dean were arrested in San Francisco and part of Mrs. Gresley's jewelry was asserted to have been found in their possession.

Medical Men Slow to Pay Narcotic Tax

Only 1500 of 6500 physicians, dentists and veterinary surgeons in Southern California have registered and paid the special tax whereby they are enabled to legally prescribe narcotics during the next fiscal year, according to the Internal Revenue Collector. An extra clerical force has been provided in the Collector's office to care for the registration that will be made before July 1, next.

Those who fail to register and pay the tax on or before the first of next month lay themselves liable to a specific penalty of $1000 and prosecution under the Harrison Narcotic Act should they prescribe narcotics after that date, the Collector said.

Corporations organized since July 1, 1923, must file capital stock returns and pay tax prior to September 30, 1924, even though they do not receive forms from the Revenue Bureau, it was announced from the Collector's office yesterday. It was said there is no record in that office of corporations formed during the last fiscal year.

Henry Ventress Chosen Head of Apartment Men

Henry Ventress of Los Angeles was chosen president of the State Apartment-house Association at the annual convention of that body at Camp Curry in the Yosemite Valley, according to advices received here by J. A. C. Waters, Southern California Camp Curry representative.

Mr. Ventress takes the place of Felton Taylor of San Francisco. Other new officers elected were: Mrs. W. P. Hall of San Diego, secretary; A. L. Branch of Stockton, treasurer; E. L. Mullaly of Oakland, first vice-president; Eugene Fritz of San Francisco, second vice-president.

It was disclosed at the convention that $300,000,000 is invested in apartment-house buildings in California. The association went on record as favoring a number of proposals to maintain the highest standards of comfort and convenience for apartment-house tenants.

COUNCIL UPHOLDS VETO OF ZONING-LAW CHANGE

Acting Mayor Workman's veto of an ordinance to change the zoning ordinances so as to permit the operation of a riding academy on Roxanna street near the Los Angeles River and Riverside Drive was sustained by the City Council yesterday. There were five votes against the veto and in favor of the riding academy's contention, but the charter requires six votes to override the veto of the Mayor, so the motion to adopt the ordinance over the Mayor's veto was lost. Acting Mayor Workman in vetoing the ordinance declared that a number of owners of homes near the academy had protested to him against the establishment.

Blackstone's

Broadway—at Ninth

"One of Los Angeles' Greater Shops"

Wednesday, the Second Day, Offers More Big, Interesting Reductions In Blackstone's Five

High-Pressure Sale Days

Five intense sale days offering timely, seasonable merchandise at low prices that you would not ordinarily think possible—but stock adjustment at Blackstone's presents the savings—truly impressive!

You owe it to yourself to fill all summer needs at Blackstone's—savings in every department are so great as to bring the prices, in most instances, down to less than actual cost—share Wednesday!

600 Men's Finer $5, $6, $6.50, $7

Shirts 1/2 Price

For men who prefer the very best in shirts for summer wear—who insist on the maximum of style, tailoring and fabric perfection—and who like to save in the buying of such quality—this is a sale of tremendous importance.

Satin stripe madras, imported English Broadcloth, and other imported and domestic fabrics equally as good—in collar attached and neckband styles, all sizes and a splendid assortment of distinctive patterns. Every shirt perfect—a wonder value at half price!

FIRST FLOOR—BLACKSTONE'S

Imported Pearl Beads

1/2 Price

$1500 worth of indestructible French pearls—noted for their delicate, exquisite tints—in a selling Wednesday that holds a world of suggestion to those seeking the perfect gift for Bride or Graduate—and to all women who love the beautiful. Original prices are $3.95 to $100.00—exactly half price in this sale.

Hair Ornaments 1/2 Price

Beautiful stone set hair ornaments of every description, in styles for formal or informal wear—very beautiful—very exceptional savings at half price.

Novelty Pendants 1/2 Price

200 pendants, in every smart jewelry motif—carved Tortoise shell effects, brilliant stone set pendants, in colors for every costume. Prices are $1.95 to $27.50—yours the certain savings at just one-half less.

Odd Groups Jewelry 1/2 Price

Gold cuff links, Sterling silver lockets, novelty rings, hat ornaments, vanity cases, cigarette holders, silver pencils, and other jewelry novelties—all at half price.

FIRST FLOOR—BLACKSTONE'S

Girls' Summer Dresses

1/2 Price

Adorable little summertime frocks at savings that Mothers will greatly appreciate—that suggest buying for all summer needs. In newest styles, of course, and fine silks, cottons and novelties. For girls 2 to 16. Original prices are $4.95 to $42.50, exactly half price in the sale.

Girls' Summer Hats 1/2 Price

Modish hats that girls 2 to 14 can wear far into the season—hats of braids, straws and combinations, in clever styles, and pretty, practical colors.

Girls' Summer Coats 1/2 Price

Also a group of fine winter coats—at such savings in this sale that it were well to buy now for use next fall—coats for girls 2 to 16, in plaids, camel's hair and splendid novelty fabrics. Priced from $10.00 to $75.00—half price.

Infants' White Coats 1/2 Price

Fine little coats for summer—light weight and warm—original prices are $8.50 to $32.50 for very fine coats, of beautiful materials and lavishly trimmed. In the sale—one-half less.

FIFTH FLOOR—BLACKSTONE'S

Smart Mid-Season Silk and Cotton Dresses

selected groups ranging in price from $19.50 to $250.00

1/2 Price

If you are very smart, and wisely feel that even during warm midsummer days your costume must be faultless—fresh and attractive—and if you like to save greatly, too, in the buying of warm weather clothes—you will find much to interest you in this Blackstone sale.

Dresses that the Fashion Salon takes pride in offering as being truly representative of Blackstone Style and Quality.

For Afternoon—Street—Evening Wear

For Women and Misses of All Types

Frocks that will win their way into your heart with their distinction—and into your thrift sense with their tremendous value at exactly half of regular prices.

FASHION SALON—THIRD FLOOR—BLACKSTONE'S

POLICE BOARD LEAVES DANCE HALL'S PERMIT

COMPLAINT BY HOTEL ABOUT FOURTH STREET PLACE IS PUT ON FILE

The dance-hall permit held by Louis C. Dodelan at 213 1-2 West Fourth street remains in force, as the result of yesterday's action of the Board of Police Commissioners. Dodelan had been cited to appear before the board yesterday and show cause why his dance-hall permit should not be revoked. But no testimony was heard, as Deputy City Prosecutor Krowl advised the board that the charges against the dance hall were not sufficient to be sustained in court. The commission ordered the papers in the case filed.

Following this action, a letter was read from President H. J. Tremaine of the Angelus Hotel, which is opposite the dance hall, complaining of conditions at the hall, and this letter was referred to Chief Vollmer to make an investigation and report at next Tuesday's meeting of the board.

Acting Mayor Workman at yesterday's meeting of the board, introduced a resolution to prohibit dance-hall proprietors or managers from permitting undesirable persons to frequent these halls. It was adopted.

SCHOOL BODY TO MEET

Research Society Will Take Up Character Training

The annual meeting and banquet of the High School Research Association is scheduled for Friday evening at the Mary Louise Tea Room, 2200 West Seventh street. The purpose of the banquet-conference will be to discuss the place of character training in secondary education.

The subject of juvenile delinquency also will be taken up. Among the speakers will be Mrs. Susan M. Dorsey, Dr. Ralph P. Truitt, Mrs. George Herbert Clark and Chief of Police Vollmer. The general discussion will be led by Dr. J. L. Meriam, Fred Nelles, Dr. Emory S. Bogardus, Dr. Aaron Rosanoff and Dr. J. Harold Williams.

LEAVE FOR OMAHA

More than 125 delegates to the International Lions' Club convention at Omaha, Neb., will leave Los Angeles tomorrow evening on a special Southern Pacific train, according to announcement yesterday by officials of the local club. Tomorrow at noon the delegates of the Los Angeles and Hollywood clubs will meet for a luncheon at the Biltmore Hotel, and will discuss methods for the 1925 International Lions' convention for Los Angeles.

CHILD BEATER JAILED

Daughter Gets Broken Back And Father 180 Days

Found guilty of beating his 15-year-old daughter, Rosie, with a horsewhip, the result of which sent the girl to General Hospital with a broken back, Samuel Coppola, the girl's father, yesterday was sentenced to 180 days in jail by Police Judge Richardson.

The judge also delivered a lecture on Americanism to Coppola, warning him that while living in this country, he must treat his children as American parents treat theirs. Coppola pleaded that his daughter had disobeyed him. Neighbors made the complaint of the mistreatment of the child. According to the police Coppola was arrested twice before for alleged cruelty to his daughter.